Home
TELEPHONE 383-4111
CLASSIFIED 386-2121

The Daily Colonist.

Vancouver Island's Leading Newspaper Since 1858

Sunny, high 25
Weather details on Page 2

No. 206 – 117th Year
VICTORIA, BRITISH COLUMBIA, FRIDAY, AUGUST 15, 1975
15 CENTS DAILY
30 CENTS SUNDAY

Hydro urges no more Island plants

Installation of additional submarine cables from the mainland to supply future power needs of Vancouver Island is recommended in a new B.C. Hydro report.

A 1973 report had recommended major power plants on the Island.

David Cass-Beggs, Hydro chairman, said using underwater cables would save about $1 billion in the next 15 years.

A $5.3-billion plan to meet the province's future power generating and transmission needs has been approved by Hydro directors for the current year and has been accepted in principle for the next 15 years.

Hydro officials said Thursday that the plan was based on an in-depth study of the province's power needs that was commissioned in 1974. Total cost was calculated at present rates and could increase to $10.5 billion by 1991.

Cass-Beggs said recommendations of a study group should be considered as a basis for future planning, to be reviewed annually and modified as economic conditions, load changes or technological developments might require or permit.

The projections for energy needs are based on an increase of between 8 and 9 per cent annually during the next 15 years.

The report said the province's power needs until 1980 could be met by current projects including: installation of a sixth 150,000-kilowatt unit at Burrard thermal generating station; completion of the 500,000-kilowatt Kootenay Canal hydroelectric development; installation of the first four 400,000-kilowatt units at Mica Dam on the Columbia River; completion of the 700,000-kilowatt Site One development on the Peace River, and installation of the first three 175,000-kilowatt units at the seven-mile project on the Pend d'Oreille River in the West Kootenay.

Cass-Beggs said all projects in the plan would require thorough environmental studies before being undertaken.

Some of the projects mentioned in the report were proposed in an energy report published in 1972.

Among them is a thermoelectric plant which would use coal from the Hat Creek deposits near Ashcroft.

The Hat Creek project would proceed in two stages — the first consisting of four 500,000-kilowatt generating units coming on line between 1983 and 1985, the second involving four more units, each generating 700,000 kilowatts, being placed in service between 1986 and 1988. This second stage depends upon the discovery of additional coal reserves.

The development at Hat Creek is based on the assumption that coal there will be available for power production and that its cost will not be based on its energy value compared with petroleum fuels, but only on the cost of mining it.

Continued on Page 2

Curfew, martial law imposed

Bangladesh leader killed in coup by armed forces

Rahman
. . . 'autocratic rule'

NEW DELHI (UPI) — Sheikh Mujibur Rahman, leader of Bangladesh since its bloody war of independence from Pakistan in 1971, was killed today in a coup led by his commerce minister, according to reports from Dacca.

Bangladesh radio reported the death of the 55-year-old sheikh, but did not say how he was killed.

In a broadcast monitored by the Press Trust of India news agency, the radio said former Commerce Minister Khondakar Musshtaque Ahmed led the coup against the sheikh and succeeded him as president of the desperately poor country of 75 million people that used to be East Pakistan.

"Under the leadership of Khondakar Mushtaque Ahmed, the armed forces have taken over in Bangladesh," the radio reported.

The radio said the coup against the sheikh "has been taken in the greater interests of the country."

"Sheik Mujibur Rahman has been killed and his autocratic government has been toppled," the broadcast said.

Press Trust of India reported from Dacca that a 24-hour curfew and martial law had been imposed throughout Bangladesh for an indefinite period. It said some gunshots were heard in the capital after the 5:30 a.m. coup, but "otherwise the situation seems calm."

Ahmed was one of the organizers of the Mukti Bahini, the guerrilla force that organized the rebellion against the Pakistan government.

At 38 he was one of the youngest cabinet members of the Mujib government and was one of the leading figures who helped in the march of the Indian army into Bangladesh during the December, 1971, war.

Diplomats consider him relatively leftist and said he had long been opposed to what he regarded as the sheikh's autocratic rule.

The radio, quoting instructions by the new government, said people in Bangladesh were asked to stay at home until further notice.

"Mr. Ahmed has become the president of the country," the radio said. "All patriotic and peace-loving citizens of the country are requested to

Continued on Page 2

—CP

Drowning out the pipes

Sound of rain and thunder accompanied bagpipe music as 2,000 pipers gathered in Toronto this week to mark parade during opening of Scottish World Festival. It is being held at Canadian National Exhibition. Carol Dean used plastic sheet to protect herself and her bagpipes.

Judge reopens Kennedy probe

LOS ANGELES (AP) — A judge has reopened investigation into the 1968 assassination of Senator Robert Kennedy, ordering that new ballistics tests be made on the gun used by Sirhan Sirhan.

Superior Court Judge Robert Wenke issued the order Thursday as the district attorney launched a new investigation into the slaying, for which Sirhan was convicted and sent to prison for life.

The ballistics tests have been sought by those who believe in a "second gun" theory — that Sirhan must have had an accomplice.

Judge Robert Wenke told lawyers to report to him by Sept. 11 on whether they were agreed on procedures to test the weapon before a group of ballistics experts.

Kennedy was fatally shot at the Ambassador Hotel just after he had won the key California primary in his bid to win the Democratic presidential nomination.

Earlier in the day, lawyer Thomas Kranz, one-time campaign advance man for Robert Kennedy, had been sworn in as a special deputy district attorney to lead the investigation into the assassination.

Robbers take gold, hostage

TILLSONBURG, Ont. (CP) — Provincial police say they are searching for four men, believed armed with submachineguns and automatic rifles, who took a hostage and about $250,000 in gold bars in a robbery Thursday night at a jewelry concern near here.

IWA word today?

Pulp unions void picket escalation

● Barrett urges both sides to accept Hutcheon report, 27.

VANCOUVER (CP) — The Pulp, Paper and Woodworkers of Canada and the Canadian Paperworkers Union agreed Thursday not to escalate their picketing of forest industry operations in B.C.

Jack Munro, International Woodworkers of America regional president, made the announcement following a meeting of the three unions with the B.C. Federation of Labor here.

Munro said although planned escalations of picket activity by pulp workers will not proceed, no agreement was reached on withdrawal of picket lines altogether.

The pulp unions have been on strike at the province's 20 pulp mills since July 16.

Their leaders have advised the 13,000 members to reject a non-binding report on the B.C. forest indistry dispute prepared by Mr. Justice Henry Hutcheon of B.C. Supreme Court. Details of the report were announced Wednesday.

Meanwhile, the IWA with 35,000 coast and southern interior members, has remained on the job as requested by Labor Minister William King.

About 16,000 IWA members have been laid off because of picketing by pulp workers, and economic layoffs resulting from soft lumber markets.

The International Woodworkers of America will probably announce today its reaction to the recommendations of Mr. Justice Henry Hutcheon in the forest industry dispute.

Roger Lewis, president of the IWA's Victoria local, said Thursday from Vancouver that the union wanted some clarification before making its decision whether to recommend acceptance or rejection of the report to its members.

As well, Lewis said, some union officers wanted to discuss terms of the report, handed down Wednesday, with their local executives.

The report recommends a two-year agreement with a $1.55-an-hour increase on the present industry base rate of $5.10. Although a cost of living clause is included, it has been

Continued on Page 2

Inside Today

Dealer supports MP's tax story —Page 3

Youth scores big in U.S. pageant —Names in News, 7

U.S. funds only for B.C. auction —Page 9

Coho love early bait —King Fisherman, 16

Autopsy results held until trial —Page 17

CUPE 'raided' at Sandringham —Page 27

Bronfman pleads for more proof —Page 21

Background	5
Bridge	32
Classified	30-40
Comics	42
Crossword	37
Entertainment	28, 29
Finance	8, 9
Family	23-25
King Fisherman	16
Marine Calendar	27
Names in the News	7
Provincial Court	19
Sports	12-15
Television	31

Load of salmon freed

Fishing union critical of ex-parte injunction

By WARREN CARAGATA
Colonist Reporter

The United Fishermen and Allied Workers Union in Victoria was on the receiving end Thursday of what is probably the first ex parte injuction against a union since B.C. labor laws were revamped in 1973.

The injunction, handed down in B.C Supreme Court by Mr. Justice R. A. Wootton, freed a trailer load of salmon owned by Coast Shellfish which was being picketed by the union.

Under the labor code passed by the NDP government, jurisdiction over picketing was taken from the courts and given to the Labor Relations Board.

When the injunction was served on UFAWU pickets at Grassick Transport yards on Esquimalt Road, where the trailer was parked, the union withdrew and the trailer was hitched to a tractor for the journey to Bellingham, Wash., destination of the $25,000 worth of fish.

Union officials in Victoria and Vancouver were critical of Wootton's decision. Victoria representative Scotty Neish said it was his understanding that under the new code, ex parte injunctions, where the union isn't required to give a defence, were illegal.

Contracted at his home Thursday night, Wootton was reluctant to discuss his reasons for the ruling, but he did

Continued on Page 2

Sinai settlement nearly complete

JERUSALEM (AP) — Israel and Egypt have agreed on all but some minor points of an interim Sinai settlement and U.S. State Secretary Henry Kissinger is "almost certain" to arrive in Israel by the middle of next week, diplomatic sources in Jerusalem said Thursday.

Israeli Prime Minister Yitzhak Rabin is expected to inform Austrian Chancellor Bruno Kreisky that he will not be able to visit Vienna next week as previously scheduled, the Israeli state radio said.

Sources in Jerusalem said the issue that would probobly keep Kissinger busiest during his shuttle would be who will man the radar stations in the strategic Mitla and Gidi passes, but the problem was not considered insurmountable.

ICBC, union both want commission

VANCOUVER (CP) — Both sides in the Insurance Corporation of B.C. dispute have asked Labor Minister William King to appoint an industrial inquiry commissioner.

The Office and Technical Employees Union, which turned down ICBC's latest offer by an 85-per-cent vote, said Tuesday it had asked King to reactivate an earlier request for a commisssioner.

Company spokesman Bev Penhall said Thursday the crown corporation had also made a similar request.

The union, representing 1,800 employees, has been on strike since May 20.

'Monopole' left its track

Like finding a live unicorn

Magnetic particle discovery stuns physicists

By GEORGE ALEXANDER
Colonist-Los Angeles Times Service

Scientists at the University of California Berkeley and the University of Houston reported Thursday finding one of the most unusual and long sought-after objects in the universe — a magnetic particle with only one pole.

Physicists were as stunned and excited by the discovery as biologists would be if a unicorn or an Abominable Snowman were found alive somewhere on earth.

The particle, called a "monopole," was found in a scientific experiment flown aboard a balloon more than 130,000 feet above Sioux City, Iowa, in 1973. Actually, the particle itself was not found, but rather its track — like the prints of an animal in fresh snow — which took more than two years to analyse.

The potential consequences of the discovery are enormous. Aside from the enlargement of man's knowledge of the structure of matter — no small thing in itself — the finding of a monopole could lead to the development of extremely small and efficient motors and generators which would operate in conjunction with the earth's magnetic field, new therapies in dealing with cancer, new sources of energy and new scientific laboratory machines.

The monopole is to magnetism what the electron (or proton) is to electricity: a fundamental unit of charge. Indeed, electrical and magnetic phenomena are so closely related that scientists often use the word "sister" to describe them.

But unlike electricity, whose basic unit of charge has been long known—it is the same for electron (negative) and proton (positive) — physicists have not until now been able to pin down a basic unit of magnetic charge.

Every magnet known to man has consisted of a north and a south pole. No matter how finely a bar magnet might be cut into halves, each part exhibits bipolarity (having two opposite poles) and it has been impossible to isolate just one pole.

Nature, as it turns out, appears to be not quite so limited. It can, as the Berkeley-Houston finding appears to indicate, create a monopole — a small, discrete packet of magnetic charge — by slamming together two different particles (like a proton and a photon) at extremely high energy levels.

It was British physicist and Nobel laureate Dr. Paul Dirac, now 73, who first suggested back in 1931 that monopoles existed. He based this contention on a puzzling gap in the equations of electromagnetism written by the 19th-century Scottish scientist James Clark Maxwell.

In those equations, which tied together electric charges, electric fields and magnetic fields, provision was made for magnetic charge — but the value assigned to it was zero, meaning that it was not known to exist.

This did not invalidate Maxwell's elegant and time-tested equations, but it did nag scientists' sense of symmetry. Why, they asked, if there were both electric fields and electric charge, wasn't there a magnetic charge to go along with magnetic fields?

Over the years since Dirac hypothesized its existence, several scientists have set ingenious traps in the hopes of catching a monopole. Until the 1973 balloon experiment, however, none succeeded.

"Monopoles haven't been found up to now," said Dr.

Continued on Page 2

ANDY CAPP

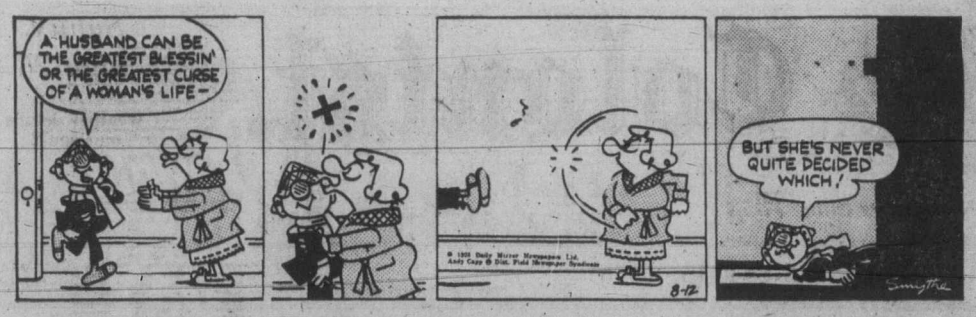

Particle with only one pole

From Page 1

Buford Price, 42, one of the Berkeley physicists involved in the experiment, "not because they are so terribly rare, but because we have had some misconceptions about their properties."

The trap set by Price, Edward Shirk, 29, a Berkeley post-doctoral fellow in physics, Zack Osborne, 42, an associate professor of physics at Houston, and Lawrence Pinsky, 29, a Houston post-doctoral fellow, was a super-Dagwood sandwich of sorts, a detector made up of a layer of fast film, an emulsion layer and 33 thin sheets of plastic.

The detector, which covered just about all of a 14-foot-by-20-foot barndoor-sized platform, was designed to record the strikes of cosmic rays. It did this by preserving, physically, the signs of damage caused by the passage of a cosmic ray, in somewhat the same way several layers of aluminum foil would show the trail of a high-velocity rifle bullet fired through them.

During the slightly more than two days the balloon-borne detector drifted above Iowa, it recorded more than 75 penetrating particles. From the size of the pits made in the various layers by a particle as it bores through, scientists are able to tell something about its mass, velocity and charge.

In this way (and it is a long, laborious analysis), scientists were able to identify all but one of the 75 or so tracks in the layers as having been made by heavy cosmic rays.

That one unidentifiable track, first noticed last July 21, was strange. It looked like one thing as it passed through the film layer and quite another as it tunnelled through the plastic sheets.

"From any one piece of evidence," said Price, whose expertise lies in the analysis of such particle tracks, "you might conclude a different particle passed through our detector. But all the findings put together force the conclusion that it was a monopole. There is no other known explanation."

Judging from its track, the particle was moving at approximately half the speed of light (about 93,000 miles per second) and had a magnetic charge 137 times as great as the electric charge. Put them both together and, to physicists anyway, they spelled monopole.

The only characteristic which failed to match those which Dirac and others had predicted for the monopole was its mass: the one which struck the Berkeley-Houston detector was some 200 times as massive as a proton, 10 times as large as anticipated.

It is possible, however, Price explained, that monopoles come in a family of sizes, just as electric particles do.

Price said that if a monopole could somehow be captured and returned to Earth, it could be used to create still other such singularly magnetic particles.

With powerful magnetic fields, well within the capability of modern technology, the monopole could be accelerated to the energy levels at which they are created naturally and then slammed into a target, "You could use anything," said Price.

At those very high energy levels, the collision would probably create still other monopoles, which could then be extracted from the target.

Such new particles could revolutionize the field of electronics, Price said, or — through the skillful use of shifting magnetic fields — allow doctors to steer monopoles precisely to the site of a brain tumor in a patient and destroy it with little damage to surrounding tissue.

But all this, Price emphasized, was so much conjecture at the moment. The important thing was to find a second, a third and a fourth monopole and so confirm his team's claim of having found a monopole.

Science has traditionally greeted announcements of major discoveries, like this one, with caution and restraint. Only after a finding has been independently corroborated will science accept it as proven. This is undoubtedly the way the monopole will be treated.

gorde hunter

THERE is no question that David Barrett is from the rough and tumble school. He has the scars to prove his willingness to stay and battle and I'm sure Just Dave will pick up a few more nicks and scratches along the way before his political career is ended.

At the same time there has never been any suggestion that Vancouver Mayor Art Phillips is a goody two shoes. Mayor Phillips has a little more of the Madison Avenue polish, but he too has done his share of scuffling.

Now, in a strange way; they are joined in a common cause and the vast majority of the ordinary Joes and Janes of our province are probably on their side.

BARRETT'S stand is against the blood and guts type of programming so much favored by those who control the television networks. The gun shows, the violence shows, the shows that are questionable for the development of healthy young minds.

They spew their violent doctrines all over the dial and, almost, all over the clock. Prime time is for youngsters as well as the pipe and slipper set and so they are subjected to the blood, guts and gore and if you honestly think their minds aren't affected by such programming, you are missing reality. Far too many of these crime episodes have made indelible marks on far too many minds and the police blotters of the land are covered with crimes swiped from television fare.

OBVIOUSLY many adult minds can handle the make believe of television. Barrett isn't concerned about them, but he is concerned about those pysches that have been irreparably scarred and his contention that television is to blame for a large part of the devastating rise in all manners of crime, is unquestionably bang on.

I have no idea what Premier Barrett can do to rectify the stupidity, but I do know he's got a lot more clout to do it than the average concerned citizen. The hope is he will speak out more and more and yes, the hope is that Barrett, if necessary, will pass some sort of legislation to bring the uncaring Hollywood moguls into line.

Censorship? Why not?

The libertarians would come out of the woodwork screaming about the democratic right to do as we please, which, of course, is utter tripe. Even democracies must have rules to protect people from themselves and besides, the sanity of the country as a whole is far more important than any renunciation of individual freedom that might occur.

AND MAYOR PHILLIPS stands right up there and says there should be an immediate and sweeping control of guns in this country and Mayor Phillips knows whereof he speaks. He has the access to inside crime information that none of us possess. He knows that the proliferation of firearms in this country has reached danger level and he knows danger level will be topped many times over unless strong legislation is brought to bear.

To start with, hand guns are not, as so many of our citizens believe, a relatively minor problem in Canada. We have not matched the per capita ownership of the United States, but we're working on it with a zeal and every new hand gun sold in Canada is nothing more than another invitation to murder.

STEM THE FLOW, make the legislation so tough that ownership of such weapons would be foolhardy. Make the penalties so severe as to force even the imbecilic into the rationalization that it isn't worth it.

The arguments of Barrett and Phillips go hand in hand. Barrett wants to curtail the vehicles that brainwash, Phillips wants to keep weapons out of the hands of the brainwashed. Both men need your support. Give it to them.

FINALLY, today, another plea—this time to the Barrett government. To forget about the announced plans to spend yet another small fortune on a project that isn't really necessary in a day and age when there are far more worthy projects going begging.

Ernie Hall says he will soon set up a 14-person information service bureau in Burnaby—a toll free phone information service for British Columbians to call for news on presumeably any government information.

The 14-person start-up is bad enough when you consider the number of PR types already employed by us through government departments, but how long would it be before that 14-person staff grows into another full-fledged and costly bureaucracy?

The fact we do't need such a bureau should be reason enough for mothballing the plans. The argument that it would provide employment is another error because most of those hired would be hired away from present jobs in private industry.

Dave Barrett says we must start living within our means and that government is included in such guidelines. He can back his concern with action—the action of telling Ernie Hall and Colin Gableman (the instigator of the plan) to forget about the whole thing. The money saved could be used to alleviate obvious shortfalls in countless areas. More PR hacks we don't need.

Your good health

Dear Dr. Thosteson: I was wondering what myositis is. I have it, and don't know much about the details. Does it have anything to do with the kidneys? — **J. M.**

Nothing to do with the kidneys.

This falls into the category of arthritis-like conditions which include tendonitis, bursitis and fibrositis, which are, respectively, inflammations of the tendons, the bursas and the fibrous tissues.

Myositis, another of these common ailments, involves inflammation of the muscles. All of these conditions are often referred to as "nonarticular rheumatism," since the joint structures themselves are usually not involved.

The pain is a result of the inflammation, and treatment is usually rest for the affected area, and aspirin.

This group of nonarticular conditions accounts for most of the aches and pains which afflict us all as we grow older. However, any one of them can result from injuries, as well as from a hidden infection, so they may occur at any age.

The Weather

AUG. 15, 1975.

Sunny, except for morning cloudiness; winds fresh southwesterly. Thursday's precipitation nil; sunshine 13 hours, 30 minutes. Recorded high and low at Victoria, 21 and 10. Today's forecast high and low, 25 and 11. Today's sunrise 6:06, sunset 8:30; moonrise 4:20 p.m., moonset 12:21 a.m. Saturday outlook: Sunny with a few cloudy periods.

East coast of Vancouver Island—Sunny except for morning cloudiness; winds light. Thursday's precipitation nil. Recorded high and low at Nanaimo, 29 and 10. Forecast high and low, 25 and 10. Saturday outlook: Sunny with a few cloudy periods.

West Coast of Vancouver Island: Mostly cloudy; winds light. Forecast high and low at Tofino, 16 and 9. Saturday outlook: Sunny with a few cloudy periods.

North Coast—Mostly cloudy with fog and occasional drizzle. Highs around 15, lows near 10. Saturday outlook: Cloudy periods.

Extended Outlook, Sunday through Tuesday — Mild with little or no precipitation. Highs up to 22, lows near 12.

READINGS

	Max.	Min.	Precip.
St. John's	20	13	—
Halifax	17	15	.01
Fredericton	26	16	—
Charlottetown	24	18	—
Montreal	26	18	—
Ottawa	28	15	—
Toronto	28	14	—
North Bay	26	12	—
Thunder Bay	28	11	—
Kenora	17	13	.29
Churchill	12	7	—
The Pas	17	7	—
Winnipeg	18	13	.02
Brandon	17	13	—
Regina	19	5	—
Saskatoon	20	1	—
Prince Albert	19	1	—
North Battleford	21	3	—
Swift Current	19	5	—
Medicine Hat	23	8	—
Lethbridge	22	8	—
Calgary	22	9	—
Edmonton	22	3	—
Castlegar	32	10	—
Penticton	29	10	—
Revelstoke	28	9	—
Princeton	30	3	—
Vancouver	26	12	—
Prince Rupert	18	6	—
Terrace	28	12	—
Stewart	25	9	—
Port Hardy	18	9	—
Tofino	14	10	—
Comox	26	11	—
Prince George	24	4	—
Williams Lake	24	6	—
Puntzi Mountain	27	1	—
Germansen Landing	27	3	—
Mackenzie	26	4	—
Blue River	28	6	—
Kamloops	31	11	—
Whitehorse	25	8	—
Dease Lake	27	8	—
Fort Nelson	26	9	—
Fort St. John	25	7	—
Peace River	25	2	.05
Yellowknife	15	10	.01
Inuvik	27	8	—
Seattle	27	12	—
Seattle	27	12	—
Spokane	31	12	—
Portland	30	14	—
San Francisco	21	12	—
Los Angeles	23	17	—
Phoenix	39	24	—
Las Vegas	38	21	—
Chicago	27	21	—
New York	31	23	—
Miami	31	24	—

TIDES AT VICTORIA HARBOR
(Tides listed are Pacific Standard Time)

	Time H.M.	Ht. Ft.	Time H.M.	Ht. Ft.	Time H.M.	Ht. Ft.	Time H.M.	Ht Ft
15	04.05	2.5	13.30	7.2	15.15	7.3	20.55	8.4
16	05.10	2.3	14.55	7.6	16.40	7.5	21.50	8.3
17	05.55	2.3	15.25	7.7	17.45	7.5	22.50	8.2
18	06.45	2.2	16.05	7.6	18.40	7.3	23.50	8.2

TIDES AT SOOKE

	Time H.M.	Ht. Ft.	Time H.M.	Ht. Ft.	Time H.M.	Ht. Ft.	Time H.M.	Ht Ft
15	03.15	3.1	09.45	6.6	13.30	7.0	19.35	9.3
16	04.30	2.9	10.45	6.9	14.30	7.5	20.40	9.2
17	05.20	2.7	11.45	7.3	16.00	7.6	21.30	9.2
18	06.10	2.6	13.25	7.7	16.55	7.5	22.30	9.2

TIDES AT FULFORD HARBOUR

	Time H.M.	Ht. Ft.	Time H.M.	Ht. Ft.	Time H.M.	Ht. Ft.	Time H.M.	Ht Ft
15	05.30	2.8	13.30	9.7	18.00	8.6	22.45	10.0
16	06.40	2.7	14.45	10.1	19.25	8.7	23.45	9.8
17	07.35	2.7	15.35	10.3	20.35	8.5		
18	00.50	9.6	08.20	2.7	16.15	10.3	21.15	8.3

Injunction

From Page 1

say that in this particular case, jurisdiction over picketing was not taken away from the courts.

The union is on strike against the 14 corporate members of the B.C. Fisheries Association, to which Coast Shellfish, of Sooke, does not belong.

The company, which is unorganized, was not a party to any labor dispute, Wootton told the Colonist.

UFWAU secretary-treasurer Jack Nichol said from Vancouver that under the code, decisions affecting picketing can be made only by the board.

"I guess the courts aren't going to surrender their power over picketing," he said.

The B.C. Federation of Labor has been notified of the decision, Nichol said. The union has not decided whether to appeal the injunction.

Ronald Bone, a Labor Relations Board vice-chairman, said in a telephone interview from Vancouver that the case was before the board Thursday but no decision was made because the two sides were to have settled the dispute themselves.

The Wootton order, which Neish said was served by several court officials backed up by a "squad of police," is probably the first ex parte injunction in a labor dispute since the Labor Code was enacted, Bone reckoned.

He said the board does have the right to say when picketing is legally taking place, but added that Wootton "may have had good reasons for making his decision."

An earlier decision of Wootton's was critized strongly by the labor movement here when the judge granted an injunction to the Greater Victoria school board during a strike by janitors this winter.

In that decision, which is being appealed, Wootton declared that the school act takes precedence over the Labor Code and ordered that the union could picket schoools only at certain times.

Bangladesh coup

From Page 1

cooperate with the new government.

"Anybody trying to resist the new revolutionary government or violate any instructions given so far will be dealt with severely. The new government appeals to all peace-loving countries of the world for recognition."

Sheikh Mujib was freed from jail by Pakistan after the war and became prime minister. Last Jan. 25 he changed the country's form of government and assumed absolute authority by declaring himself president and head of a one-party political system.

The country is among the top 10 in the world in terms of population, but its populace occupies three one-hundredths of 1 per cent of, the world land, making it probably the most overcrowded and underfed nation in the world.

Forests

From Page 1

criticized by some union officials.

The adjustment in the first year is included in the $1.04-an-hour recommended increase, but in the second year, no adjustments would be made unless inflation exceeded about 20 per cent in the second year.

The IWA and the two striking pulp unions, which have already recommended rejection of the report, met Thursday with officials of the B.C. Federation of Labor to discuss pulp unions' plans to extend their pickets to operations where the IWA is certified.

After the meeting Thursday, Munro and PPWC president Reg Ginn said there has been no rift between the unions despite differences over picketing.

Earlier, Munro said pulp union members shouldn't picket IWA operations.

"We are big boys," said Munro. "If we are going on strike, we'll go. We don't need some super-militants to tell us."

He said his union was "going slow and studying the report (by Hutcheon) in every detail," as requested by the government. He added that the IWA was "unhappy with some areas" of the report.

Don Lanskail, president of Forest Industrial Relations and Pulp and Paper Industrial Relations, has said the recommended benefits to the unions cannot be economically justified.

Hydro

From Page 1

The only long-term alternative to developing hat Creek would be more hydroelectric development in northern B.C., or nuclear power.

After 1980, two major projects in addition to Hat Creek are a 2.7-million-kilowatt development three miles upstream from Revelstoke on the Columbia River, and a thermal generating station using coal from the East Kootenay, scheduled for completion by 1989.

The study group which formulated the report was headed by Dr. Harry Ellis, manager of B.C. Hydro's system engineering division.

THE GREAT COMBINATION!
The most advanced sleeping bag in the world is the most economical for year round camping. It's two summer bags which can join into a double, or be zipped together for sub-zero comfort in winter!
ABC Recreational Equipment
VICTORIA: 564 YATES ST. 384-6522
VANCOUVER: 557 RICHARDS ST., (2nd) 687-7885 and 1822 WEST 4th Ave. 731-4018
Down filled gear, backpacks, XC skiing, showshoes, quality tents & boots

'AMC' GOOD GUYS AUGUST ACTION
'75 HORNET 2-DOORS, 4-DOORS, HATCHBACKS!
"North America's Finest Compact Car"
GREG TREVOR "AMC Good Guy"
BRAND NEW 1975 HORNET HATCHBACK DEMO
Stock No. 75-029—Deep blue metallic with the big 258 C.I.D. 6-cylinder engine, automatic transmission, whitewalls, power brakes, litter containers, light group, wheel covers, radio. New List $4547.
REDUCED TO ONLY $4047
AND . . . "AMC GOOD GUY" Greg Trevor will supply "ABSOLUTELY FREE" the Extended Buyer Protection Plan! The best guarantee in the car industry will cover your new Hornet for 24 months or 24,000 miles.
IT'S AUGUST ACTION TIME with the AMC GOOD GUYS at
REG. MIDGLEY MOTORS LTD.
736 Cloverdale Ave. Dealer Licence D-3785 385-8756

Michelin radials can save on gas!
HOW
When a car is equipped with conventional bias-ply tires, rolling resistance and tread squirm combine to put heavy demands on your motor. The harder your motor has to work, the more fuel you use.
Michelin radials roll with far less rolling resistance because flexible radial sidewalls work in unison with a steel-cord belt beneath the tread to (1) minimize rolling resistance (2) reduce tread squirm. Your engine doesn't work as hard, therefore uses less gas... as proven by comparative tests.
This is only one of the many money-saving advantages of Michelin Steel-Belted Radial Tires.
YOU OWE IT TO YOURSELF TO FIND OUT MORE AT:
D & D TIRE
1620 Blanshard St. Phone 382-7283

Loganberries U-PICK
Highcroft Farm
652-3363
6081 Old West Saanich Rd.
FRI., SAT. & SUN.
While they last
Price 40c lb., over 10 lbs.

NEWS IN BRIEF

106 watched for disease in flood's wake

FARGO, N.D. (UPI) — Health officials said Thursday they have placed 13 more persons under observation because they may have contracted sleeping sickness spread by mosquitoes in stagnant waters left by a Red River Valley flood.

So far two elderly men have died in the outbreak and 106 persons now are being watched for clinical symptoms of western equine encephalitis. The death of a 16-year-old North Dakota girl in Arizona is suspected to have resulted from the disease.

Authorities this week bombarded population centres with mosquito spray in eight western Minnesota counties but said they could not cover 40 million acres of farmland, too. Communities in western North Dakota have had two aerial sprayings.

Dr. Barry Levy of the Minnesota department of health said the possibility of an encephalitis epidemic is smaller now than three weeks ago.

"We want people to be cautious," he said, repeating a warning that persons venturing outdoors at night should use mosquito repellant and wear heavy clothing.

Dr. John Harris, a staff member at the Centre for Diseases in North Dakota, said the odds are better than 50-50 in the early evening that the dangerous mosquito species will strike. "The other mosquitoes, which bite at midday, are just nuisance varieties and nothing to worry about," he said.

Manitoba freezes oil price

WINNIPEG (CP) — Premier Ed Schreyer on Thursday announced an immediate freeze on the wholesale price of gasoline and oil in Manitoba, extending to Oct. 1 and perhaps longer. The premier said this is intended "to guard against" discriminatory oil price treatment among the provinces. The freeze would be extended "should circumstances, including action in other provinces, warrant similar action here." Schreyer said the move was taken through order-in-council passed by cabinet which places the wholesale distribution system of the gasoline and motor fuel industry in the province under the Public Utilities Board Act, as a public utility.

Mounties' top now $16,100

OTTAWA (CP) — The government has approved pay increases for about 11,500 uniformed members of the Royal Canadian Mounted Police that bring the top salary for a first-class constable to $16,100. The increases, from a previous top of $14,150 a year, bring RCMP salaries roughly into line with those paid to the members of the Ontario Provincial Police and to Ottawa and Toronto city forces. The RCMP had earlier appealed the increases, awarded by treasury board, to the full cabinet, claiming they were not enough. However, cabinet upheld the treasury board decision. The higher salaries are retroactive to April 1. There are no substantial changes in fringe benefits.

Kidnapped girl found safe

SAN DIEGO (UPI) — Elaine Marguerite Taylor, seven, kidnapped from her bedroom Saturday, was found walking with a man near a county dump early Thursday, sheriff's deputies reported. The man, whose identity was not available immediately, was arrested and the girl was taken to a hospital for examination and reunion with her parents, deputies said. There was no immediate word on the girl's condition. The discovery was made less than 24 hours after a widespread residential and rural area search for the girl was called off. Hundreds of deputies, sheriff's reservists, explorer scouts and military personnel took part in the vehicular and foot search.

In Angola

Portugal takes power

LUANDA, Angola (UPI) — Portugal reassumed power Thursday in this war-torn west African territory in the wake of the breakdown of the provisional black government, acting high commissioner Gen. FFerreira do Macedo announced.

"In the absence of any functioning government . . . I have assumed responsibility for the administration of Angola," do Macedo said in a nationwide broadcast.

Three rival black African independence movements, which had formed the provisional government set up by Lisbon last January, have broken their agreements and embarked on fullscale war.

Do Macedo did not elaborate and it was not immediately clear whether his assumption of full powers meant any change in the Nov. 11 deadline set by Lisbon for formal independence in Angola.

The three warring black movements took their battle to the south of the country where military sources said Soviet-backed forces suffered their first serious reverses in the country's major port of Lobito.

Forest fire controlled

HANNOVER, Germany (UPI) — About 13,000 firemen Thursday managed to contain the worst part of a forest and brush blaze that has ravaged lower Saxony for almost one week. The fire, which covered an area of almost 9,000 acres, already had taken the lives of six firemen.

There amphibian firefighting planes, on loan to the Germans from the French government, continued their apparently successful runs, dousing the flames with a bombardment of 10 tons of water each flight.

— CP

Bridge hand

Jery Currie wraps his legs around support beam of bridge carrying Interstate 90 between Bellevue, Wash., and Mercer Island in Lake Washington at Seattle. Underside of bridge is above Currie and water about 50 feet below him. Picture was taken by Seattle Times Pulitzer Prize-winning photographer Jerry Gay, who himself climbed on girders and got paint splattered all over him for his efforts.

Dealer supports MP's tax story

OTTAWA (CP) — A Kenora, Ont., boat dealer said Thursday the only advance information he had about an excise tax on boats was that it might be coming off.

Garth Nelson told a Commons committee that John Reid, parliamentary secretary to House leader Mitchell Sharp, at no time said he had confidential information that the tax definitely would be removed.

"He suggested he was hopeful the tax might be removed on boats," Nelson said. "That's about what he said to me."

The Commons committee on privileges and elections is looking into allegations made by the Montreal Gazette in a story last month that Reid was fed confidential information and that he passed it on to businessmen in his riding of Kenora-Rainy River.

Reid said in testimony Wednesday tht he had no such information. He had only passed on to inquiring boat dealers his feeling that the tax would be removed.

He based that conclusion on statements made by the minister in the House, watching opposition to the tax growing within the Liberal caucus and his 12 years experience as an MP.

The Gazette says it stands by the story that Reid had advance knowledge of the tax changes and that he fed the information to the businessmen.

Olympic Lottery Canada

Olympic Lottery Canada
Win $1 million, cash/tax free.
Buy your tickets now for the 6th draw, Sept. 28th.

AVAILABLE AT GOVERNMENT AGENCIES, PARTICIPATING CREDIT UNIONS AND PARTICIPATING CHARITABLE GROUPS

For more information, contact
B.C. Lotteries Branch
1000 Langley Street
Victoria, B.C.

CAL-VAN AUTO SUPPLY
DO-IT-YOURSELF HEADQUARTERS

CASTROL GTX 99¢ Limit 5 Please

TUNE-UP All Popular Brands PLUGS 98¢ (Non Resistor) Resistor-1.18 Limit 8 Please

BURNING OIL? ALL TYPE ENGINES FOR CARS, TRUCKS & INDUSTRIAL USE INSTALLATION EXTRA
REMANUFACTURED ENGINES GIVE YOUR CAR NEW LIFE!
If your engine is beginning to show signs of wearout better check our low priced guaranteed Remanufactured Engines.
From $298 Each.

HAYDEN TRANSMISSION COOLER
Extra cooling to protect your engine! Also your transmission while towing, hillclimbing or extra loading. Prevents rad boil-over and transmission trouble. Comes in 3 models. Capacity 7:000-8.500 and 10.000 G.V.W. from 29.95

KOOLEST KOOLANT UNDER THE HOOD! Prevents Overheating 3.98

ANTI-FREEZE and Summer Coolant Top quality. SPECIAL, Gal. 8.98

SEAT BELTS Easily installed with installation kit. 15.98

Chrome SPOTLIGHT Cible-300,000 Cable power. Ideal for boat or R.V. Vehicle. 79.88

STEERING WHEELS For cars or boats. Walnut or vinyl. From 15.78

OILS
Top Quality — Low Prices

	QT.
VALVOLINE	
SAE 10W-40	1.08
SAE 10W Heavy Duty	.98
SAE-20W Heavy Duty	.98
SAE-30W Heavy Duty	.98
SAE-40W Heavy Duty	.98
SAE 5W-30 H.D. All Climate	1.08
SAE 20W-50 H.P. Racing	1.08
SAE 50 H.P. Racing	1.08
Automatic Transmission Fluid	1.08
CASTROL	
GTX 20W-50 Super	1.28
GTX 5W-30	1.28
SAE 10W-30 Castrolite	1.28
SAE 20 H.D.	1.18
SAE 20W-40 XL	1.18
CHEVRON	
SAE 5W-30 Custom	1.08
SAE 20W-40 Supreme	1.08
SAE 10W-30 Supreme	1.08
SAE 10W-40 Custom	1.18
SAE 30 Special	.98
SAE 20W-20 Special	.98
SAE 20W-20 Delco Special	.78
SAE 30 Delo Special	.78
QUAKER STATE	
SAE 50 H.D. Racing Oil	1.28
SAE 30 H.D.	1.18
SAE 20W-20 H.D.	1.18
SAE 10W-20W-30	1.18

1.00 OFF Regular Price with Purchase of 24 Qt. Case

PRICES EFFECTIVE TO AUGUST 18

CAL-VAN AUTO SUPPLY CENTRE
751 Cloverdale (near Douglas)
386-2155
Open Thurs. and Fri. to 9:00 p.m.
master charge CHARGEX

HOME FURNISHINGS SALE

Downtown BONUS DAY

FINAL SELL-OUT OF GARDEN FURNITURE

Bonus Days Specials While They Last
Subject to Prior Sale!

Chaise Lounge Rain Cover — Green vinyl.	Sell-Out	4.77
Heavy Duty Cover — For large Lawn Swing. Zipper seams, clear vinyl	Sell-Out	17.77
40" Round Coffee Table — Redwood and aluminum. Folds for storing.	Sell-Out	34.77
Tie On Pads — For chair seats.	Sell-Out	3.77
Chaise Lounge — Folds flat, deep 4" pad. 6' long.	Sell-Out	59.77
Deluxe Chaise Lounge — Deep 5" pad. Full length-lies flat-on wheels.	Sell-Out	69.77
Club Chairs — Genuine California Redwood, large size, deluxe quality padded seat and back.	Sell-Out	69.77
California Redwood Tete-a-Tete — 2 Seater with built-in umbrella and coffee table-on wheels — padded seat and back.	Sell-Out	149.77
California Redwood Chaise Lounge — On wheels, lies flat. Full length 6'padded.	Sell-Out	129.77
Redwood Coffee Table — 40" long.	Sell-Out	49.77
Large Redwood Umbrella Table — 44" Diameter.	Sell-Out	69.77
Redwood Curved Benches	Sell-Out	29.77

10 ONLY
LARGE DELUXE GARDEN PATIO SWINGS
96" Long-deluxe lounging comfort. Pillow arm. full swing action, fringed canopy. In cartons.
SELL-OUT, each 199.77
Set-Up—$10 Extra

TABLE COVERS — Floral fringed edges. 42" Diameter.	Sell-Out	6.77
44" FITTED TABLE COVERS — Zipper openings, fringed edge.	Sell-Out	11.77

RATTAN BASKET CHAIRS
30" Wide woven rattan, wrought iron legs with protective tips.
Sell-Out 8.77

DRAPERY DEPARTMENT

BOLT ENDS ASSORTED DRAPERY FABRICS
Super value in assorted drapery fabrics selected from our regular stock. Plains, prints, textures and novelties priced for quick clearance. Myriad of colors. 45"-48" Wide. Values to 6.00 yard. EXTRA SPECIAL
1.49 YARD

NOVELTY SHEER FABRIC
Rayon and polyester fabric will give your windows a lovely sun diffusing effect. Attractive colors of Sage, Lemon and Oyster. 48" Wide. Regular 3.50 yard. SPECIAL
2.79 YARD

FLOOR COVERINGS DEPARTMENT

CARPET SWEEPERS
Ease of operation typifies these Hoover Carpet Sweepers. For quiet, efficient use on most surfaces.
EXTRA SPECIAL
10.98

737 Yates Street 382-5111
Downtown
STANDARD FURNITURE

The Daily Colonist.

"An Independent Newspaper . . . The Organ of No Clique or Party"

1858 — Published every morning except Monday by The Colonist Publishers Limited at 2621 Douglas Street, Victoria, B.C., V8W 2N4. Second class mail registration number 0516. All undelivered copies or any notices respecting changes of address are to be sent to the above address. Member Audit Bureau of Circulation. — 1975

RICHARD BOWER — Publisher and Editor-in-Chief

At this very moment

AS "REASONABLE" a proposition to both sides in the forest industry dispute as Labor Minister William King sees the mediation recommendations of Mr. Justice Henry Hutcheon, it doesn't appear the troubles are over. Far from it, in fact, and the province's already battered economy is likely to suffer even greater injury.

It is too much to expect that the rank and file of the pulp unions will stop playing the "follow-the leader" game and accept the Hutcheon plan for settlement which is described by their negotiators as "a totally inadequate package . . . a contemptible document . . . a totally substandard and ridiculous agreement."

Whether the larger membership IWA finds it "reasonable" remains to be seen. Initial response by the woodworkers' president, Jack Munro, is encouraging: "The report affects thousands of people and hundreds of towns in B.C. We're studying it closely before making any decisions. We're going to go cautiously and make sure we understand it."

And with early management reaction there is a glimmering of hope, too. At least there is no flat rejection. Increased cost effects on the industry's competitive position in world markets worry Forest Industrial Relations president, Don Lanskail: ". . . the report appears to have cost implications that go beyond (these) economic considerations." It will be "several days" before the settlement proposals are "costed" and a decision made.

Should the IWA and FIR come to the conclusion that the Hutcheon plan is "reasonable" there is the strong probability of picketing by the pulp unions, and the possibility, too, of wildcat-striking by militant factions in the woodworkers' union who have demonstrated a desire for disruptiveness all too often in the past.

So the outlook is not good, and talk of economic recovery could fade to a whisper and away, with operations of the province's main industry coming to a full stop.

The only answer, to speak the unmentionable as far as Premier Barrett's government is concerned, is in legislative action, and quickly, ordering continuation of operations. Revise the Hutcheon recommendations, if necessary, but full-scale output as soon as the fire season ends is a must.

Similar action should have been taken in the fisheries strike before the valuable sockeye run was all but lost. And it still is needed although the runs of other species between now and the end of the fishing season in October are expected to be only average, ruling out chances of any great recovery.

Prospects being what they are in the forest dispute, the paper work involved in the calling of a special session of the legislature to take the necessary action should be under way at this very moment.

Doing without meat

WHETHER THEY WILL BECOME true converts to the vegetarian cause there is no doubt a great many Canadians have eliminated meat from their eating as a result of inflation.

It shows in the "family" and "food" sections of newspapers where more space is being devoted to recipes for meatless meals, as well as in a growing market for vegetarian cookbooks.

To become a true convert, it must be understood there are different categories in vegetarianism. The most common type on this continent, they say, is the lacto-vegetarian, who eats no meat, fowl or fish, but who does eat animal products such as milk, cheese and eggs. Another group, known as vegans, eats no meat or meat products, sticking solely to plant seeds, grains, legumes and nuts. A third branch of the movement eats nothing but fruit.

The real vegetarians offer three major reasons for the diets they have chosen: ethical, ascetic and nutritional. From the first millenium BC, we are told, people in Asia and the Mediterranean began refraining from eating meat as a matter of ethics. Pythagoras of Samos (c. 530 BC) is the first recorded Greek vegetarian. Plato, Plutarch and Epicurus, among anothers, recommended a vegetarian diet on moral grounds.

In India, Buddists and Jains adopted a meatless diet for ascetic reasons. And the King James version of the Bible contains these words: (Genesis 1:29) "And God said, Behold, I have given you every herb bearing seed, which is the fruit of a tree yielding seed; to you it shall be for meat."

With the advent of Western European humanism in the 17th and 18th centuries, interest in vegetarianism revived — an interest that has carried through to the present day. It is said to be strongest now in India, Great Britain and the United States where secular and religious groups try to persuade people to adopt fleshless diets.

Contrary to what once was believed, the protein found in meat is readily available in non-meat food sources. Vegetarians maintain that the healthiest way to obtain protein is to eat "low on the food chain" — that is, to bypass the eating of animals and instead ingest beans, grains and dairy products.

By so doing, it is argued, hazards of consuming chemicals and pesticides contained in some beef, pork and poultry, are avoided.

The current world food shortage provides yet another and stronger argument in favor of vegetarianism. Raising cattle for meat yields less food per acre than raising, say, protein-rich legumes.

President Ford's election campaign

The 'in-fighting' under way

By NIGEL HAWKES, the London Observer

The American election season is open and the candidates have started to run. Any lingering doubts about that have been dispelled in the past few weeks by the curious behavior of Howard "Bo" Callaway, President Ford's campaign manager.

Callaway's task is to see that Gerald Ford is elected president in November 1976. And this may not turn out to be quite so straightforward as it first appeared when "Bo" Callaway gave up his job as Army Secretary to take over the campaign a month ago.

* * *

Opinion polls are hinting that President Ford's support in the country is fragile. Even at best, they show that he has yet to win the kind of broad approval that President Nixon enjoyed in the run-up to the 1972 election — and at worst, if the latest Harris poll is to be believed, they show a precipitate drop in public approval of 11 full points to a miserable rating of 41 per cent.

More important for Callaway are the rumblings of discontent from the Republican Party's Right Wing and the undeclared but energetic candidacy of Ronald Reagan, the former governor of California and darling of the Right. Together, these two considerations go a long way towards explaining why Callaway has opened fire on behalf of Gerald Ford, not by attacking the Democrats but by planting in newspapers carefully-polished sneers about Ford's most likely running mate, Vice-President Nelson Rockefeller.

When Ford selected Rockefeller less than a year ago Congress confirmed him as vice-president with an overwhelming majority and the president has said more than once that he is happy with Rockefeller's performance in office. Why, then, should Callaway tell reporters that "a younger man" might make a better running mate for Ford (Rockefeller is 67) and that the vice-president is Ford's "number one problem" in getting the nomination?

Callaway's remarks have prompted White House denials that there is any rift between Ford and Rockefeller, but the sniping has gone on. The gap between Ford the president and Ford the candidate is already reminding observers here of the Nixon years. "Any day now," writes Washington Post columnist George F. Will, "someone will say the president is too busy with 'the people's business' to know what mischief his election committee is committing."

The vice-president has so far taken the criticism in his stride, kept his good humor and gone out of his way to try to be agreeable to his enemies on the Right of the party. But he has refused, so far, to get involved in campaigning to hold on to his job: "Have you ever heard of anyone running for vice-president?" he asked a reporter.

* * *

Callaway is clearly right in supposing that many Republicans would be happier with Rockefeller off the ticket. The vice-president has never been very good at the small change of Republican politics, has hardly tried to make himself known outside New York, and his liberal brand of Republicanism is anathema to the Right Wing. His worst crime was his refusal to support Barry Goldwater in 1964.

More recently, all the old hatreds have been revived by Rockefeller's handling of a debate in the Senate last February. Among other more-or-less decorative functions, the vice-president presides over Senate debates and during a debate on the reform of "filibuster" tactics he declined to recognize conservative Senator James B. Allen of Alabama, an opponent of reform. Conservative Republicans believed that Rockefeller did this deliberately in order to favor the reform faction, and were so angry that Rockefeller was forced to make a personal statement apologizing for the incident and admitting he had been wrong.

* * *

Senator Allen's acknowledgment might have been more gracious. He said that he would now stop telling people of his reaction when Rockefeller had originally been nominated as vice-president. A reporter had asked him what he thought of the nomination. "I told him Governor Rockefeller had been my second choice, and when pressed for more details, I said my first choice was anybody else whose name might have been mentioned," Allen said.

This attitude towards the vice-president is common to conservatives of both parties, and explains why President Ford permits his campaign manager the freedom to make offensive remarks about the vice-president. Though Ford would probably prefer to run with Rockefeller in 1976, for the moment it may be good tactics to set a little distance between the two men.

Then, if the worst happens and Ford realizes he cannot win the nomination without concessions to the Right Wing, he can cut the painter and set Rockefeller adrift. A Ford-Reagan ticket, most observers agree, would win the nomination hands down.

But if Reagan falters and picks up only modest support before the convention, Ford need make no promises, win the nomination for himself and then bring Rockefeller back on to the ticket to provide the combination most likely to win the election. It all depends how effective the conservatives can show themselves to be in the months before the convention.

Whatever the result, it is clear that Ford has started to behave like a politician. The "nice guy" turns out to have read Machavelli after all. "Mr. Clean" has a ring around the collar. Whether this change will do Ford's national image any good is far from certain.

The Now Society

"He keeps saying to think of utter nothingness — to empty out my mind and be one with the void. I guess I'm just not the type."

Ottawa Offbeat

They're open to ideas on new postage stamps

By RICHARD JACKSON
Colonist Ottawa Bureau

Bryce Mackasey collects stamps.

Canadian stamps, that is, on the First Day of Issue.

It's a $10 million hobby — for the Post Office — and the "only thing," growls the ever-troubled but still amiable postmaster general, "that makes this damn job sufferable."

The $10 million is the revenue generated from the printing of commemoratives, up from $2 million.

They're the outsized pictorial-type stamps — as contrasted to the regular, more routine, well, let's say "standard" issue carrying Her Majesty's likeness.

* * *

They're printed in strictly limited quantities, seldom more than several million in any one issue, and go off sale and into collections within a year of First Day of Issue.

Apart from the regular Christmas issues, and the surcharged special stamps marketed as revenue-raisers for the Montreal Olympics, the commemoratives appear, ideally, at the rate of one each month.

* * *

Primarily — apart from revenue purposes — they're issued, this year, for example:

In celebration of the Calgary centennial . . . in recognition of the culture of sub-Arctic Indians . . . in honor of Canadian authors, Robert W. Service and his world-famed tales-in-verse of the Yukon's Trail of '98 gold rush, and Lucy Maude Montgomery and her Anne of Green Gables . . . in tribute to a Canadian institution, the Supreme Court and its first 100 years . . . in participation of in international event like International Women's Year . . . in salute to a national organization, the Royal Canadian Legion and its 50th anniversary.

What makes Bryce Mackasey and his Post Office — apart from their perennial problems — of topical interest right now is one of the special commemoratives.

So special that they're breaking all the rules and announcing its issue a year — to be precise 10 months — in advance.

The list of commemoratives routinely has been one of the best-kept secrets of the Post Office.

There's tight security on it until the postmaster general, with a flare of trumpetry from the departmental flacks in a blast of press releases, lets go the official pronunciamento late in the year, along about the end of November.

They have to keep the lid on, because all manner of organizations have their high pressure lobbies pushing for commemoratives.

Cities want them. Provinces, too. Industries clamor for them. So do special interest groups.

To say "yes" to one and "no" to another is to cause one more problem and protest the Post Office, of all federal departments, doesn't need.

So when stamp collector Bryce Mackasey broke his own postmaster general's vow of silence and proclaimed the issue, next June, of a stamp commemorating 100 years in national service of the Royal Military College, the pressure on him had to be unbearable.

It was.

* * *

Letters, telegrams, phone calls, personal representations like the Post Office never before had.

"The letters," related Bryce Mackasey, "were that deep one day on my desk" (indicating a stack of a good two feet) "from cadets, ex-cadets, their wives, kids, parents, friends — even from people who never had any connection with RMC apart from admiring it from afar."

There were some distinguished ex-cadets, too, who might have twisted an arm; like former Conservative Trade Minister George Hees, Science and Works Minister Charles M. Drury, and Senator Hartland deMontarville Molson, all noted parliamentarians.

* * *

What's to go on the stamp?

Bryce Mackasey and Frank G. Flatters, chief of the Design Division of the Post Office, have three ideas:

A cadet in pillbox and scarlet jacket in front of Fort Frederick . . . the cadet wing on parade in scarlets on the RMC square . . . and the wing, again in scarlets, marching in through the Memorial Arch.

But they're open to ideas.

Ideas are their business.

Like with this year's Christmas stamps.

They've had kids in the schools all across Canada busy this past year designing the six holiday stamp specials.

Who better than kids to picture Christmas? Nobody, really.

And so the Post Office is culling through 80,000 entries. You'll see the winners later this year, on sale for Christmas mailing, starting October 22.

Ours too

From The Albertan

Let's not assume that the administrative reorganization of Canada's ports, outlined by Transport Minister Jean Marchand the other day, is of no interest to a landlocked province like Alberta. Our grain shippers, at least, will recognize that anything Mr. Marchand can do to make our harbors operate more efficiently and to improve their labor-management relations will substantially benefit a part of the country which wishes to expand and diversify its overseas exports.

To be sure, the Marchand proposals do not directly attack the labor-relations problem. They contemplate setting up a new ports commission to replace the National Harbors Board and delegating more operating (including self-financing) responsibility to subsidiary commissions in charge of the larger ports. But, on paper at least, these concepts would permit the main ports to deal more sensitively with their users and their employees.

Today in History

By THE CANADIAN PRESS

Prime Minister Disraeli of Britian "dished the Whigs" 108 years ago — in 1867 — by passing the Second Reform Bill, after leading Conservatives to electoral victory over the Liberals by opposing the bill. It doubled the electorate, gave parliamentary representation to new industrial towns and eliminated small constituencies.

1892 — The first electric trolley car operated in Toronto on Church Street.

1919 — The Prince of Wales, later Edward VIII and subsequently Duke of Windsor, arrived in Canada for an official tour.

1925 — Unsolved robbery of $87,478 from Winnipeg Electric Co. payroll.

1946 — National Registration was discontinued in Canada and Second World War deserters were granted amnesty.

1952 — Britain rejected European union.

The king becoming a queen

By GAMINI SENEVIRATNE

Science, egged on by commerce, is ready to disturb the love life of the salmon. The king of fishes now looks like ending up a queen if his domain happens to be a fish farm.

Scientists in Scotland now know how to change the sex of the salmon, reveals the annual report of the Scottish Department of Agriculture and Fisheries. The treatment must begin very early in the life-cycle of the fish, and the results are seen only when the treated specimens beget their own young.

The life-cycle of the salmon is fascinating enough without the intrusion of science. The eggs are laid in nests, called redds, made in gravelly beds of fast moving streams, through which the water percolates freely.

* * *

The female lays several thousand eggs and the male, simultaneously, fertilizer them. The newly hatched young, called "alevins," remain in the gravel for weeks, feeding on their yolk-sacs. As this built-in food supply dwindles, the young salmon surface into open water and at this stage are known as "fry" or "fingerlings."

In due course it grows too big to be called a fingerling and becomes a "parr," bearing up to a dozen "parr-marks," like blotchy thumbprints, on either side of the body. After a period, between two months and eight depending on geography, climate and factors, the parr turns into a silver "smolt" and is ready to go to sea.

In the sea the smolt quickly grows into a salmon. One of several secrets this fascinating creature — the subject of observation and research for centuries — has yet to reveal to us is where it goes in the open sea.

* * *

In recent years the efforts to find out have been intensified.

Tagging exercises are continuing from many stations, and information is building up. Meanwhile, salmon have been fished in a few areas of inshore seas for many years. But the overall mystery still remains of where the creature has been since leaving fresh water as a 15 centimetres long smolt, weighing about one tenth a kilogram, and returning (between 1½ and four years later) as an adult salmon of more than one metre and perhaps 50 kilograms.

Why does the salmon always return to its own birthplace to spawn? Experiments have shown there are exceptions, but they have also established this is the general rule. Why they return to fresh water at all is a teaser.

Another strange fact is that the returning salmon, battling against the falling river, leaping great heights in its long and hazardous journey to the spawning grounds, as far away from the sea as possible, does not eat a morsel of food as long as it is in fresh water. The majority become so weak that they fail to make it back to the sea.

These puzzles remain unsolved. But now the mystery of sex control has fallen to science. Whatever the salmon's feelings there will be joy among the salmon farmers. Theirs is a burgeoning business. In Scotland, six large organizations are now involved in salmon farming in sea lochs.

One of the great problems has been the male salmon's precocious sexual development in the farming conditions. It led to high mortalities, to increasing liability to infection and to a marked impairment in food conversion efficiency. Something had to be done. The scientists came up with two answers.

* * *

One was to immerse salmon eggs in a female hormone solution, followed by treatment with the same steroid in the alevin and fry stages. They thus developed a brood in which "all signs of testes had been suppressed" and examination of the minute tissues of the sex glands "failed to reveal any differences from 'normal' female fish."

The other was the treatment of eggs and alevins with another hormone which resulted in "a 100 per cent production of male fish" which are being maintained till they reach sexual maturity. How will this help? By producing sex-reversed females which, by crossing with normal hen fish, may be expected to produce all female stocks, suggests the report.

What is happening is that eggs which were going to develop into females have been made into males. But genetically these artificial males remain females. When they mate with normal females, all the eggs should be female. Mercifully they will be confined to farms. In nature the salmon's sex ratio is a fairly constant one to one.

Colonist - Gemini Service

Illusion now dying amidst economic, political turmoil and terrorism

Argentina's workers living in never-never land

By DAVID F. BELNAP from Buenos Aires

Most Argentinians have long held the notion that their country is a sort of "Big Rock Candy Mountain," where most of life's good things should be available to everybody without much productive effort.

Now they are paying the price for that illusion. And nostalgia, as much as anything else, was to blame.

During his ascendency and occupation of power between 1943 and 1955, Gen. Juan D. Peron generated genuine social revolution in Argentina. He freed the peon from exploitation.

He put together Latin America's most effective trade union movement. He imbued the laboring classes with a spirit of their own dignity and gave them a sense of the richness of this country's natural and human resources.

The upward social mobility he fostered helped give Argentina what is today Latin America's most important middle class.

* * *

Peron failed, however, to convince the public that the nation's resources could not be turned into available wealth without continual productive labor.

When the general returned to power in 1973, citizens who remembered the old Peronist regime mainly in terms of shorter hours and more pay, assumed a "millenium" had arrived. They expected Utopia — a steadily increasing income in return for a continually declining amount of work.

Peron tried mightily to discourage such expectations. Time and again after his return from exile he implored the nation to produce more, stressing that "there's no possibility of real salary growth while productivity is stagnant or declining."

But the illusion, now dying among economic turmoil and political dissension, persisted.

* * *

Its economic consequences boosted the consumer price index 177 per cent during the 12 months ended July 31, according to official figures. That gives Argentina the second highest inflation rate in Latin America, behind Chile.

Its equally serious political consequences jeopardize one of Latin America's few civilian, constitutional administrations.

Most citizens openly speculate tolay about an inevitable military dictatorship here. Some believe it would be an armed forces regime of the socialist left, perhaps like that in Peru. Others think it would be rightist, possibly similar to the military government in Brazil.

* * *

Still others talk about civil war. In a moment of oratorical overkill, a Peronist congressman predicted the other day that "rivers of blood will flow" if anyone should try to depose the western hemisphere's only woman chief of state, Maria Estela Peron, who succeeded her husband in the presidency upon his death in July, 1974.

In the same speech, that congressman made a sounder prediction. Mrs. Peron, he said, is "Peronism's last chance to govern," an observation many believe could be correct.

Besides facing political tumult arising from economic chaos, Mrs. Peron must cope with growing personal and ideological rivalries within the movement her husband founded in the 1940s.

* * *

The squabbling rivals got together long enough in 1973 to bring Peron back to power after 18 years of foreign exile. But if anything should happen to his widow and only visible political heir, it is doubtful that Peronism's many factions could unite around any other individual.

The runaway inflation now rocking the country and the Peronist movement is the product of an economic team that reigned until less than a year ago.

It adopted a prices and incomes policy that encouraged consumption at the expense of production. This caused shortages and consumer hoarding, and subsequent speculation and black market operations in consumer goods.

* * *

The peso, Argentina's currency unit, was kept at a value far higher than its real worth in terms of the dollar and other currencies used in international trade.

This discouraged exports and encouraged hard currency expenditures for wasteful imports, unnecessary international travel by Argentinians and nonessential overseas investments.

These factors helped deplete the reserves of foreign exchange needed to pay for essential imports and to service the country's huge foreign debt. Foreign travel alone resulted in a drain of more than $500 million in the past year.

* * *

Relatively low unemployment was maintained by reducing productivity per worker and hiring more people to work for the government.

Service provided by many state-owned utilities and industries (the state owns 40 per cent of the industrial capacity in Argentina) were billed at less than it cost to produce them. Deficits in both federal and provincial government budgets zoomed.

The mint's printing presses worked overtime to make up all the differences.

Moreover, Argentina's public does not relate the government's capacity to dispense bounty with its need to collect taxes. The tax evasion rate here is officially estimated at 60 per cent.

* * *

These and many more errors formed a list so long that it took former Economy Minister Celestino Rodrigo a major part of a 72-minute nationwide broadcast just to enumerate them.

When Mrs. Peron and her economic team, headed by Rodrigo, tried to put a brake on inflation by enforcing a program of austerity, the public reaction was one of disbelief.

Under the heading "If it's true don't tell us" a local commentator described the reaction as "a bit like the symptoms of viral flu, with staring faces and incoherent gestures — Argentines are not used to this sort of bad news. There has always been a resistance here to swallow the bitter pill."

* * *

First to spit out the pill was the General Confederation of Labor (CGT), Peronism's trade-union arm and strongest organized faction. With a missive general strike, the CGT forced Mrs. Peron to abandon proposed wage restraints and to get rid of some of her personal advisers.

Yet the CGT hardly had time to contemplate its victory before confronting a new crisis. Some employers simply did not pay their workers because they could not afford to meet wage increases of 100 per cent and more.

Others began laying off workers, and still others announced they faced bankruptcy, a condition that deprives workers of severance pay as well as their jobs.

With grass-roots worker unrest on the rise, the labor confederation demanded that the government forbid layoffs, firings, reductions in working hours and closures of businesses for at least 90 days.

The CGT's management counterpart, the General Economic Confederation (CGE), a Peronist-oriented association of businessmen and industrialists, demanded special government credits to meet payrolls.

"The only money factory is the government and we have to go to it," said CGE president Julio Broner.

* * *

The economy minister of that moment, Pedro Bonanni, promised special payroll loans, meaning more printing press money and therefore more inflation. Bonanni had succeeded Rodrigo, who was forced out of the cabinet because he was the bearer of the bad news.

Days later, Bonanni himself lost his portfolio in a major cabinet reorganization, but that didn't imply the government would renege on promised loans.

Between them in the space of two months, Rodrigo and Bonanni devalued Argentina's peso three times, reducing it to one-third its official worth on June 3. These measures increase the nation's export possibilities and improve the treasury's cash position, but they also add to inflation by making essential imports cost more in local money.

* * *

Adding to Mrs. Peron's political and economic woes is continued violence provoked by groups of terrorist guerrillas. One such group even claims to represent "authentic Peronism," and has demanded that Mrs. Peron resign.

By including some foreign businessmen among their victims of kidnapping and killing, the terrorists have caused scores of other businessmen to abandon the country out of fear and reduced to a trickle new and badly needed foreign investment in Argentina.

A local political columnist described today's conditions as "the worst economic crisis of this century," and an editorial writer concluded: "The country is, for the moment, ungovernable."

Colonist - Los Angeles Times

Disgruntled youths turn over car and throw stones during riots near government house in Buenos Aires.

Mrs. Peron

Kissinger to try again?

By BRUCE LEVETT, from Washington

Indications are growing that State Secretary Henry Kissinger is about to embark on another round of shuttle diplomacy through the Middle East. And the fact that he's even contemplating such a move following his crushing failure of last March is giving rise to hope that Arab-Israeli differences may be narrowing.

The unofficial word around the state department is that Kissinger and aides are looking at Aug. 20 as a target date for the resumption of the secretary's diplomatic shuffle. Officially, the word is that no final decision has been made toward another trip.

Last March it was regarded as a blow to Kissinger personally and to United States prestige generally when the secretary pronounced his Middle East peace negotiations "suspended." It was generally accepted that Kissinger would not return without some firm indication of eventual success in his efforts toward interim settlement throughout the explosive area.

Even at that time, with negotiations in a shambles, Israeli Premier Yitzhak Rabin said his country would resume talks through Kissinger if it appeared that such talks would be "a step toward peace" and could be held at a "minimum risk to Israel's security." There were further indications then that Egyptian — and even Soviet — sources were urging that further U.S.-led consultations should take place.

As things now stand, following U.S.-Israeli talks in Washington, Jerusalem is studying the latest Egyptian views as put forward by the U.S. on the differences still separating the antagonists. The Israelis have declined to discuss the proposal but Ambassador Simcha Dinitz says progress is indicated in the mere fact that negotiations are proceeding.

Kissinger says he still is trying to bring the Israelis and Egyptians closer on their outstanding differences, reducing as much as possible the chance of another failure such as occurred last March. Still to be resolved as well is what sort of role the U.S. can play as diplomatic overseer in the explosive area.

In the meantime, a further indication that Israel at least will not want to rock any boats at this stage is seen in the presence in Washington of a second Israeli negotiating team. This group will make the case on Israel's request for U.S. aid involving $700 million in economic assistance and $2.1 billion for military hardware.

Canadian Press

Thorn in Malaysia's flesh

Mustapha heads for fall

By DENIS WARNER
From Canberra

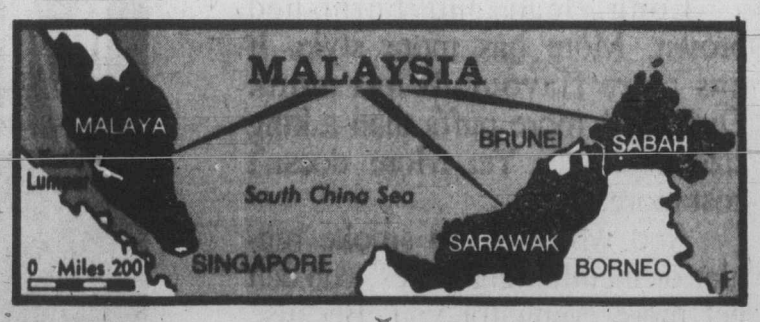

The sighs of relief will be heard all through Southeast Asia if Tun Datu Haji Mustapha bin Datu Harun, or, more simply, Tun Mustapha, the chief minister of the Malaysian state of Sabah, finally gets his comeuppance.

In their quest for local leaders following the Second World War, and knowing that the men selected would need resources of their own, the British helped Mustapha on his way with a timber concession. He made the most of it and was rich in his own right when he began to climb the colonial political ladder.

* * *

He has for years suppressed political opposition, enriched himself and his cronies and squandered the state's natural resources. He has also cultivated grandiose ambitions and closed the country to foreign correspondents.

Once "confronted" by Indonesia, and then claimed by the Philippines, Sabah ceased to be a British colony and became independent on August 31, 1963. Two weeks later, as a part of what Britain hoped would be an orderly process of de-colonization, Sabah joined Malaysia.

* * *

Tun Mustapha, a Muslim, became constitutional governor, and Donald Stephens, the leader of the partly Christian Kadazans, the principal tribal group, the chief minister.

Stephens' idea was to create a genuine multiracial political party which would include the almost uniquely anti-communist Chinese community of about 125,000 and be loyal to the ruling Alliance Party in Kuala Lumpur. Such were the hopes and aspirations.

All went awry. Mustapha pushed Stephens out of politics (he became high commissioner to Australia), took his job and either bought out, imprisoned or effectively intimidated the rest of the political opposition.

* * *

Mustapha then went to work to reverse Stephens' policies and to turn Sabah into a Muslim state. The Christian Kadazans were put under heavy pressure to become converts and many Muslim Malays were brought in from Malaysia.

Incredibly, or not so incredibly, perhaps, one of the converts was Donald Stephens who won the governorship after his conversion.

Mustapha spends much time away from Sabah. The public is not advised of his comings and goings. His "presence" is maintained by ministers who make speeches in his name.

* * *

By Sabah standards, he is reported to have amassed an immense fortune. He has a personal Boeing airliner, a two-door Rolls Royce, a couple of Mercedes and homes in Singapore, Kuala Lumpur, Brighton (England) and Queensland's Gold Coast.

But during his absence abroad recently, three of his ministers formed a new party, clearly with the approval of the central government in Kuala Lumpur.

Then came the dramatic resignation of Donald Stephens, or Tun Mohammad Fuad, which is the name he adopted when he became a Muslim convert in 1971.

* * *

Stephens has now joined the chorus accusing Mustapha of having territorial ambitions against the Philippines, and of planning to take Sabah out of Malaysia.

For years Kuala Lumpur gave Mustapha a free hand, but it looks now as if the end of the road is near. The sooner he is ousted, the better for the tranquility of Southeast Asia.

Just What You've Been Waiting For!

The Grand Opening
OF
LIGHT-WAY INC.

"A New Lighting Experience for Victorians"

IT'S ALL STARTING WITH A

Get-to-Know Us SALE!

AUG. 15 THROUGH AUG. 23
695 ALPHA STREET

"Across Douglas from Woodward's"

Come and Join Darby and Ben

OPENING HOURS:
Mon. to Sat. 8:00-5:00
Friday 'til 9:00

• LIGHT FIXTURES
• DOOR CHIMES

PH. 384-9359

RANGE HOODS ACCESSORIES •

Wild boar, deer

'Side hill croncher' mysterious mixture

By HOWARD COFFIN
Colonist - Monitor Service

BRIDGEWATER, Vt. — Vermont's Green Mountains hold ancient stories of strange creatures that roam back in the mountain hollows and swim in the waters of Lake Champlain.

Each year Vermont newspapers receive several "eyewitness" reports from state residents who say they have seen the legendary Vermont panther, though the last panther shot in the state was felled in Barnard in 1881. It resides today in a glass case in the Vermont Historical Society Museum in Montpelier.

Some old Vermonters claim that giant brown snakes, 12 feet long and more, live back in the hills.

About as long as men have lived on the shores of Lake Champlain there have been stories of a Loch Ness-type monster that roams the northern reaches of the 120-mile-long lake.

Probably there is no stranger tale than one that comes out of the steep hills and deep dark valleys of the "Chatteauguay" region of central Vermont, lying partly in the towns of Bridgewater, Barnard, and Stockbridge.

Local stories tell of a creature known as the "side hill croncher," a mysterious mixture of wild boar and deer.

Other sections of Vermont hold legends of similar creatures known variously as "side hill rooters," or "side hill gougers," or even, "wamphoofuses."

But it is the Chatteauguay side hill croncher whose fame has spread most widely.

There is an old Vermonter with a wood shack well back in the Chatteauguay hills who calls himself "J. P."

According to J. P., the side hill croncher these days, perhaps because of development pressures and tourists hordes, holds out mainly in remote Chatteauguay.

Beside a glowing fire in his shack one recent dark night in Chatteauguay, with bears calling from the high ridges, J. P. talked of the side hill croncher.

The beast, he said, is indeed part deer and part boar, with a tusked head like a boar and the body of a deer.

He said cronchers weigh up to 100 pounds, perhaps more.

Most peculiarly, the croncher has much shorter legs on his right side than on his left. According to J. P., that has come about through years of running along the steep side hills of Vermont.

In fact, J. P. says the mutation now is so pronounced that cronchers can run only on side hills, always in the same clockwise direction. They make not a sound, save for the gnashing of their large teeth. They move so fast, J. P. claims, they are most difficult to spot and they step so lightly their cloven hoofmarks are seldom seen.

He warns that a croncher can be highly dangerous if a man gets in the path of one of the beasts.

But J. P. cautions that if a man sees the beast rushing at him along some side hill, he need only move quickly and slightly up or down hill.

Cronchers can only move along hillsides and thus must make a complete circuit of a hill before returning to menace its prey.

J. P. admits he has never seen a croncher. He believes many hunters may have seen the creatures in deep woods but thought them to be deer.

However, J. P. claims there is an old Indian living very deep in the hills of Chatteauguay who has seen cronchers, who indeed leaves food for them each night outside his hillside cabin.

Come morning the food is always gone.

J. P. says he knows of him only as "Old Chatteauguay" and that he is nearly 200 years old. He has lived so long, J. P. says, because, like the cronchers, he hibernates.

Old Chatteauguay, J. P says, has seen cronchers and will tell you so. The trouble is, J. P. says, nobody can say for sure they have ever seen Old Chatteauguay.

BISSON'S MOVING & STORAGE LTD.
384-6442
LOCAL and PIANO MOVING SPECIALISTS

Medicaid patients refused service?

NEWARK, N.J. (UPI) — The State Board of Pharmacy has opened an investigation into charges that 95 New Jersey pharmacists have refused to fill prescriptions for Medicaid patients because fees are too low.

The investigation was ordered by consumer affairs director Virginia Annich, whose agency has jurisdiction over the board. Mrs. Annich's efforts to head off a boycott of the Medicaid program have been attacked by some druggists.

Herbert Buchalter, chairman of the Pharmacy Board, said it would be several weeks before it is determined if there is enough evidence to suspend or revoke the licence of pharmacists who refused to fill Medicaid prescriptions.

Buchalter criticized news reports that as many as 70 per cent of the state's pharmacists have joined a boycott of the Medicaid prescription plan. The boycott began when fees were cut on Aug. 1.

He estimated the true figure was less than 10 per cent.

Shark injury sparks anger

DAYTONA BEACH, Fla. (AP) — A father whose 20-year-old son was mauled by a shark while swimming in waist-deep water criticized officials in this resort city for failing to post a warning. Henry Peterson, a tourist from Beloit, Wis., was the fifth shark attack victim reported in an 80-mile stretch of beach on Florida's Atlantic coast this summer.

Canada called two countries

CHICOUTIMI, QUE. (CP) — The president of the Quebec Teachers' Corp. says that Canada is two countries — a French-speaking one and an English-speaking one. Yvan Charbonneau told a convention of French-speaking Canadians: "In fact, if we must speak of two founding peoples, it should only be to indicate that they founded two distinct countries which petty politicians tried to solder artificially."

Pupil-paddling pair exonerated

PORTLAND, Ore. (AP) — A jury in U.S. district court has returned a verdict in favor of two teachers who spanked a pupil with a paddle. The jury held that the student's constitutional rights hadn't been violated.

Come and see the most popular kitchen cabinets in Canada – Citation cabinets

Open house at our new showroom and warehouse will be from 9 a.m. to 4:30 p.m. on Saturday, August 16

Meet Eric Bush and Mike Bainbridge, two highly qualified professionals who will be delighted to help you plan and design your kitchen layout to your best advantage. And provide no obligation estimates.

Citation cabinets grace more homes in western Canada than any other cabinet—come on over and see them for yourself.

CITATION CABINETS
Citation Cabinets Ltd.
506 Williams Street, Victoria
386-3538

MG
WE KNOW YOU'VE BEEN WAITING FOR IT . . . OUR TRADITIONAL
½ Yearly Sale!
ON DOUGLAS

MURRAY GOLDMAN
1314 DOUGLAS
25% UP TO 50%
DISCOUNTS!
NAMES FOR SALE
• CORTEFIEL OF SPAIN
• JAEGER OF LONDON
• PORTS INTERNATIONAL
• YVES SAINT LAURENT
• GINO PADLI OF ITALY
• PIERRE CARDIN
• AQUASCUTUM
• SAVILE ROW
• COUNTESS MARA
• LANVIN & MORE

Our cigarette is More.

Put your cigarette against it.

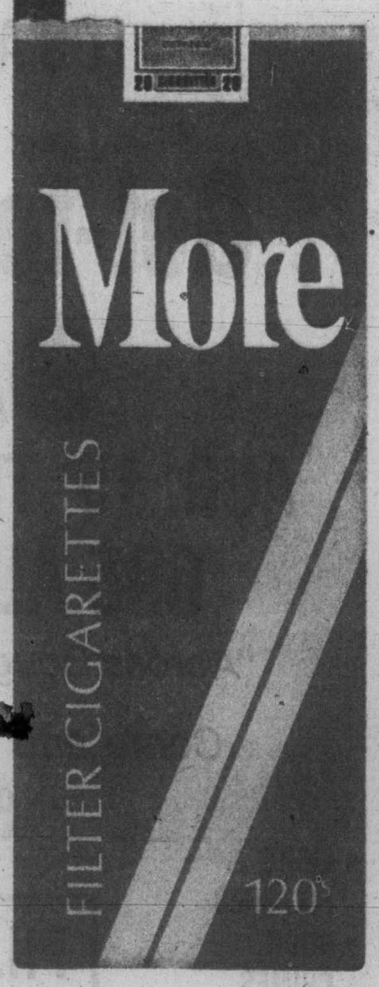

Compare your cigarette to ours and you'll find that ours is More. The first 120mm cigarette. More in every way except price.

Long, lean and burnished brown, More has more style. It has more flavour. It has more. Over 50% more puffs than a king size cigarette. Yet More doesn't cost more.

And whether you smoke regular or menthol cigarettes, you can get more going for you. Because both More and More Menthol deliver quality like you've never experienced before.

They smoke slower and draw easy for more enjoyment. They're more flavourful. Yet they're surprisingly mild.

More and More Menthol. They look like more. They taste like more. They are more.

The original 120mm cigarette.

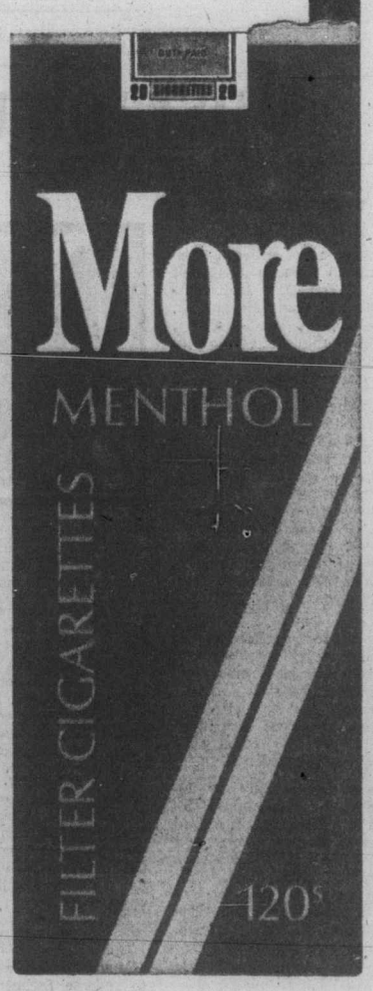

Warning: Health and Welfare Canada advises that danger to health increases with amount smoked — avoid inhaling.

Youth scores big in U.S. pageant

LAKE BUENA VISTA, Fla. — The judges trying to decide among the five pageant contestants decided to go with youth.

And so **Mrs. Mickey Pawlicki**, 78, was named queen of the Florida Nursing Homes Association over four rivals, each more than 80 years old.

Mrs. Pawlicki, of South Pasadena in Pinellas County, is a blacksmith's widow who came to this country from Germany. In a talk during the pageant, she said she is "desperately in love with America."

The pageant's four other finalists included **Mrs. Lillian Cowen**, 81, of Miami; **Mrs. Zita Hennig**, 85, of Orlando; **Mrs. Ethel Fisher**, 89, of Deland, and **Mrs. Bertha Willmon**, 89 of Lake Wales.

□

CAMDEN N.J. — **Miss Vicki**, the former usherette who married singer **Tiny Tim** and then left him has returned from a sojourn in London to her old job as a go-go dancer. Miss Vicke claims her problems with the local welfare department are straightened out. She was on welfare for three months last year and says it was because she could not dance due to a kidney ailment.

Miss Vicki
. . . back in swing

□

WORCESTER, Mass. — Add starlings to the list of those who like to hear a good march, especially one by **John Philip Sousa**. "It was like Tanglewood," said an official of the city health department, which had tried to drive a flock of starlings from Webster Square with loud Sousa marches. "Thousands of them came to listen."

□

PARIS — **Eldridge Cleaver**, the former leader of the Black Panther movement, is trying to start a new revolution — in men's clothing. Cleaver says he has patented a "revolutionary design in men's pants, underwear and swimming suits" as an answer to the women's liberation movement. He said the highlight of his clothing is a frontal trouser pouch outlining the genitals — somewhat reminiscent of the medieval codpiece, an ornamental bag in front of men's breeches.

□

MOSES LAKE, Wash. — Almost anywhere you go, marijuana flourishes like a weed, but Moses Lake police say they are the exception. Officers cultivate at least one plant at all times to show citizens what marijuana looks like. The police station atmosphere, however, must not agree with the plants. "They die on us," said chief **Wayne Baker**. "Usually, they grow like weeds. I don't know what's wrong."

□

TORONTO — **Janet Kennedy**, 17, of Elliot Lake, Ont., was selected Miss CNE, winning over 82 contestants from Ontario, representing Massey Agricultural Society, she succeeded Wendy Walford of Sudbury who also represented Massey Fair. She won a $1,000 cash prize, a trip to Vancouver and other prizes.

SALEM, Ore. — Oregon Senate president **Jason Boe** has told Governor **Hugh Carey** of New York the "theft" of the Oregon Beaver by the Empire State "only strengthens our resolve to thwart further trappings." Earlier this week Carey signed legislation designating the beaver as New York's state animal. "This far-reaching event leaves me with the feeling that we've been skinned," Bob said in a letter to Carey.

□

SAN FRANCISCO — **Mrs. Catherine Hearst**, wife of newspaper executive **Randolph Hearst**, has been subpoenaed for an appearance before a federal grand jury in Harrisburg, Pa., investigating the case of her fugitive daughter **Patricia**.

Royal visit postponed

LONDON (AP) — Queen Elizabeth and Prince Philip have postponed their planned visit to Nigeria in October, a Buckingham Palace spokesman said. The visit was to have been in return for a state visit to Britain two years ago by Gen Yakubu Gowon, who was overthrown in a military coup last month.

COLORED PHOTOCOPIES!!
Available Now at
Techline Copy Centre
727 Johnson 382-8855

MAHARISHI INTERNATIONAL UNIVERSITY
FRIDAY, AUGUST 15, 7:00 P.M.
CHANNEL 10
4th IN A WEEKLY SERIES
FOR MORE INFORMATION 383-9822
TRANSCENDENTAL MEDITATION

BOOK NOW . . .
Banquets, Receptions, Parties, etc.
from 25-1,100 People
STARDUST
385-1031

REPEAT SALE!
ATTENTION ART BUYERS
OVER 250 ORIGINAL OIL PAINTINGS ON DISPLAY
GIGANTIC ART SALE direct from IMPORTERS WAREHOUSE
THIS WEEKEND ONLY!
HOURS: Sat. 11 a.m.-10 p.m. (Aug. 16th)
Sun. 11 a.m.-7 p.m. (Aug. 17th)
50% OFF GALLERY PRICING
• THIS MAY BE YOUR ONLY CHANCE FOR AN AUTHENTIC OIL PAINTING AT THESE PRICES.
• ALL SUBJECTS AND SIZES—FROM TRADITIONAL TO MODERN? FRAMED AND UNFRAMED.
• SOME FROM AS LOW AT $20.00.
DON'T MISS THIS UNUSUAL SALE!
at the EMPRESS HOTEL
personal cheques and Chargex accepted
presented by:
NORTH ATLANTIC ART CORPORATION
"MAJOR ART LIQUIDATORS"

Before you look at these:
Datsun
Toyota
Fiat
VW
Honda
Pinto
Vega
Look at this:

The '75 Mazda 808 About $3200.*
These days people are looking for value and they're finding it in the Mazda 808. The lowest-priced 1600 cc car sold in Canada.† Delivering 25 MPG in the city and 36 MPG on the highway.** And loaded with standard features like power-assisted front disc brakes and high back front bucket seats.
Choose from two coupes and a 4-door wagon. They're all priced right so you don't have to settle for less than a Mazda.
Mazda. You don't have to settle for less.
†Based on comparison of manufacturer's published suggested list price for 1600 cc coupe, (May 1, 1975).
**Based on results of U.S. Environmental Protection Agency 1975 model tests. Results converted from U.S. to Imperial gallons.
*Price based on Manufacturer's suggested retail price for the standard two-door coupe p.o.e. Halifax, Montreal, Toronto, Vancouver, not including preparation charges, licence, gas, provincial sales tax or local freight where applicable.
Horwood Motors Ltd. 810 Johnson Street (at Blanshard): 385-1451
Victoria, B.C. dealer licence number D-3273

CANADIAN
Weekend Specials at SAFEWAY
Fresh
Ground Beef
Safeway Regular Quality ..... lb. 79¢
Bel-air Frozen
Green Peas
Fancy Quality ... 2 lb. Pkg. 88¢
Maple Leaf
Asparagus
Tips Choice Quality. Assorted Sizes. 12 fl. oz. tin ..... 57¢
For Your Shopping Convenience There are TWO SAFEWAY "DISCO" STORES
OPEN SUNDAY
Store Hours:
10:00 a.m. to 6:00 p.m.
Located At:
• 1153 Esquimalt Road and
• 1970 Sooke Road, Colwood.
Shop Safeway Sunday for "Disco" Values!
Pantry Shelf
Tuna Fish
Flaked. White. 7-oz. tin ..... 59¢
Town House
Tomato Catsup
Rich Tomato Flavour. 32-fl. oz. Bottle ..... 99¢
Local Grown
Corn on the Cob
Canada No. 1 Grade
8 for $1.00
Prices Effective: August 15th & 16th, 1975
In Victoria, and Sidney Regular Safeway Stores. Sales In Retail Quantities Only.
SAFEWAY
CANADA SAFEWAY LIMITED

Toronto trading

TORONTO (CP) — Western oils recorded their fourth consecutive advance Thursday amid mixed price trends on the Toronto stock market. Trading remained light.

Analysts say a sharp decline in institutional activity has contributed to the market's recent weakness. They say favorable economic indications are needed to encourage more aggressive buying.

Wajax A gained ⅝ to $13⅛. The company said it has raised its quarterly dividend on class A shares to 25 cents from 20 cents with payment to be made Oct. 31.

Lake Ontario Cement, which said it has acquired the assets of R.V.K. Ready Mix Ltd., a private company in Toronto, rose 10 cents to $3.40.

Dome Pete was up 1 to $31, George Weston ¾ to $19, Premier Cablevision ⅝ to $13⅛ and Vulcan Industrial Packaging ⅝ to $12½.

Moore Corp. lost 1¼ to $45¼, Atco A ½ to $9¾, TD Realty Investments ½ to $27¼, Northern Electric ½ to $29 and Texasgulf ½ to $32⅜.

La Luz gained ¼ to $5⅞ and Sherritt Gordon B ¼ to $7⅛. Pamour Porcupine dropped ⅜ to $5⅞, Mattagami Lake A ¼ to $16¼ and Lost River 20 cents to $2.90.

CLOSING AVERAGES

154 Industrials	186.12	+0.06
12 Golds	357.81	—8.15
29 Base Metals	77.45	—0.26
19 Western oils	189.17	+1.48
Volume 1.02 million.		

BOX SCORE

	Thurs.	Wed.
Issues traded	568	591
Advances	151	139
Declines	198	210
Unchanged	219	242
New highs	6	13
New lows	13	15

ACTIVE STOCKS

		Close	Chge
23102	Consumer Gas	12¾	— ⅛
16765	Union Gas A	8	+ ⅜
11400	Peoples Pt Strs	5½	— ⅛
9483	Simpson Ltd.	8¾	
8830	Massey Ferg	15⅞	
8619	Abitibi	10½	— ⅛
8300	Calg. Power A	25	— ⅜
7800	Cdn Pac PFD A	8½	+ ⅜
7857	Cdn Pac	14½	
7645	Imp Oil A	26⅜	+ ⅜
	MINES and OILS		
45600	Cam Mines	.60	—.03
29454	Cons Cdn F'day	2.15	—.05
14780	Sunningdale Oils	6⅛	+ ¼
14021	Sherritt A	7⅛	
12300	United Canso	8½	+ ⅛

GROUP AVERAGES

Banks	322.30	— 0.48
Beverages	301.24	+ 1.23
Chemicals	121.46	— 0.21
Communications	387.98	— 1.64
Constructionmaterial	163.01	— 1.06
Food processing	269.27	+ 1.18
Gen. manufacturing	179.92	+ 0.44
Industrial mines	118.93	+ 0.30
Merchandising	377.15	— 0.55
Oil refining	211.31	+ 1.96
Paper-Forest prod.	110.85	+ 0.72
Pipelines	158.05	+ 0.28
Real Estate	170.19	— 0.86
Steels	215.52	— 0.30
Trust and loan	242.27	+ 0.66
Utilities	135.87	+ 0.65
Miscellaneous	124.52	— 1.25
Up 9, down 8.		

MARKET REPORT

Closing quotations for Thursday, Aug. 14, 1975

Quotations supplied by The Canadian Press, Richarson Securities, Pitfield Mackay Ross and Co. Ltd., Merrill Lynch, Royal Securities Ltd., A. E. Ames and Co., Pemberton Securities, McLeod Young, Weir and Co., Dominion Securities Corp., Harris and Partners Ltd., Bongard, Leslie and Co. Ltd., the Royal Bank of Canada and the Bank of Nova Scotia.

New York

NEW YORK (AP) — Stocks trickled downward Thursday in another sluggish session dominated by concern over inflation and rising interest rates.

New York Stock Exchange composite index dropped .24 to 45.64.

The bond and short term money markets, meanwhile gave no sign of a break in the steady upward pressure on interest rates of the last several weeks.

As the market opened, the government reported that businesses were able to work down their inventories for the fifth consecutive month in June. The decline, however, was smaller than in the previous four months.

Xerox, the NYSE volume leader, was up ½ at $55⅛, rebounding from a 3⅝ drop in Wednesday's general slide in the big-name growth stocks.

International Telephone and Telegraph dropped 1⅛ to $20 in active trading. Late Wednesday the company reported that its second-quarter earnings were down 31 per cent, from comparable year-ago levels.

Gold mining issues lost ground as the bullion price in London dipped close to its low for the year at just above $160 an ounce.

Among Canadian issues on the New York stock exchange, Campbell Red Lake was down 1¾ to $24⅝, Dome Mines ⅜ to $44⅛, Canadian Pacific ¼ to $13⅞, Inco ¼ to $25⅝ and Hiram Walker ¼ to $30⅞. Seagram was up ⅛ to $30⅛.

CLOSING AVERAGES

30 Industrials	817.04	—3.52
20 Transportation	156.67	—0.20
15 Utilities	77.26	—0.58
65 Composite	246.32	—1.01
Volume 12.46 million.		

ACTIVE STOCKS

		Close	Chge
132100	Xerox CP	55⅛	+ ½
128700	Nat Semicon	36¾	— ⅜
120100	Int Tel Tel	20	— 1⅛
111900	Polaroid	34⅛	unch
109700	Dover Corp	39½	— ⅜
107400	AM Tel	48¼	— ⅜
106500	Travelers CP	21½	— ¾
105000	Arst CK	20¾	— ½
101900	Citicorp	31⅞	— ⅜
97600	Gen Tel El	22¼	— ½
92300	Va El PW	12	— ⅛
91000	Black Deck	25⅞	— ¼
86800	Houston L PW	19¼	— ½
84100	RCA	17⅛	— ½
83900	Texaco	24⅛	— ¼

QUOTATIONS

Alcan	22¾	Hilton Hot	24⅜
Alcoa	45½	Homestake	42⅝
Allied Chm	37½	Honeywell	28⅛
Allis-Chalm	10¼	Inland Steel	39¾
Amer Air	7¾	IBM	179¾
Amer Bcast	19¼	Int Harvest	24¼
Amer Can	29⅝	Int Nickel	25⅝
Amer El P	18¾	Int Paper	58
Amer Metal	51¼	Int Tel T	20
Amer Mtrs	5⅝	Johns-Mann	21⅝
Amer Smelt	13⅞	Kaiser Alum	29
Amer Tel T	48¼	Kennecott	32½
AMF Inc	17⅜	Kraft	39⅞
Ampex	5⅜	Kresges	28½
Anaconda	17½	Ling-Temco	12¾
Ashland Oil	19⅞	Litton Ind	7½
Atl Richfld	106¾	Lockheed Air	8¾
Avco	5	McDon Doug	14½
Avon	38½	Merck	70⅝
Bell Howell	18¼	Minn MM	53⅞
Bendix	39	Mobil Oil	44
Beth Steel	36¼	Monsanto	71¼
Boeing	25¾	Mont Ward	23
Boise Cas	21⅞	Motorola	43⅝
Borden	22¾	Nat Cash R	28
Borg-Warnr	17	Natomas	25
Bristol Myrs	55½	Newmont	22¾
Brunswick	11¼	Owens-Ill	37⅞
Burl Ind	24⅞	Pac Gas	19¾
Burl North	29⅛	Pan Am	3¼
Burroughs	90⅜	Penn Cen	1⅝
Caterpillar	67¼	Pepsi	59¾
Celanese	38½	Phill Morris	44
Chase Man	32¾	Phillips Pete	54½
Ches-Ohio	32	Pit Bowes	16½
Chrysler	11⅛	Polaroid	34⅛
Coca-Cola	76½	Proc Gam	87¾
Colgate-P	27⅛	RCA	17⅛
Col Bcast	46⅛	Rep Steel	31¼
Comsat	35⅝	Safeway	47¼
Control Data	16	Schimbg	79⅞
Con Edison	12⅛	Scott Paper	14
Cons Oil-Gas	7⅛	Sears Roe	60⅝
Crown Cork	19⅞	Shell Oil	55
Crown Zell	38¾	Singer	12¼
Delta	23½	Sperry	40¾
Disney	41⅛	Stand Cal	30⅛
Dow Chem	89⅝	Sun Oil	32⅝
Du Pont	120½	South Pac	28
Eastern Air	4½	Talley Ind	6⅞
East Kodak	92	Teledyne	19¼
El Paso	11¾	Telex	2⅜
Exxon	86	Texaco	24⅛
Fair Cam	45⅜	Texas Gulf	31⅛
Fed N Mtg	8¾	TWA	7⅛
Firestone	19	Union Carb	59¾
Ford Motor	39¼	Union Pac	64⅛
Gen Elec	43⅜	Union Oil	47⅜
Gen Foods	23	Uniroyal	8
Gen Motors	48⅞	Uni Brands	5½
Gen Tel E	22¼	U.S. Steel	62⅝
Gen Tire	15¼	Western Air	7⅜
Georgia Pac	40⅜	Westinghs	15⅜
Gillette	26	Weyerhsr	37⅝
Goodyear	18⅛	Woolworth	14⅜
Greyhound	13	Wometco	13⅞
Gulf Oil	20¼	Xerox	55⅛
Gen Dynam	42¾	Zenith	23¾

BOX SCORE

	Thurs.	Wed.
Issues traded	1732	1760
Advances	379	347
Declines	931	954
Unchanged	422	459
New highs	5	11
New lows	23	17

TORONTO CLOSING STOCKS
Distributed by CP
Toronto Stock Exchange—Aug. 14

Complete tabulation of Thursday transactions. Quotations in cents unless marked $. z—Odd lot, xd—Ex-dividend, xr—Ex-rights, xw — Ex-warrants. Net change is from previous board-lot closing sale.

Stock	Sales	High	Low	Close	Net Ch'ge
A and B					
A.G.F.M	200	185	185	185	+ 9
Abby Glen	2400	425	420	420	—10
Aby Gln w	2100	135	130	135	+ 4
Abitibi	8619	$10¾	10½	10½	— ⅛
Abitibi 10	335	$49½	49½	49½	— ⅜
Acklands	100	$16½	16½	16½	+ ¼
Acme Gas	10000	8	8	8	— 1
Afton Min	100	$5⅛	5⅛	5⅛	
Agnico E	3100	$5⅝	5⅝	5⅝	— ⅛
Agra Ind	200	$5¾	5¾	5¾	
Albany	4800	28	27	28	
Alt East G	1300	$7⅛	7	7⅛	+ ⅛
Alta Gas A	2910	$12¼	12	12¼	
Alta G E p	450	$21½	21½	21½	+ ½
Alta Nat	100	$20¾	20¾	20¾	+ ⅜
Alcan	2980	$23⅝	23½	23½	— ⅛
Algo Cent	z60	$13⅛	12¾	13⅛	
Algoma St	515	$28	28	28	— ⅛
All-Can B	1200	264	260	260	— 5
Allarco Dv	300	$10⅝	10⅝	10⅝	
Alminex	z10	$5⅛	5⅛	5⅛	
Andres W	450	$10¾	10½	10¾	— ⅛
Ang CT 315	z60	$31	31	31	
Ang U Dev	2000	96	96	96	
Aquitaine	495	$21½	21½	21½	— ⅛
Argus B pr	250	$27½	27½	27½	+ ⅜
Argus C pr	z50	$13	13	13	
Asamera	3950	$9⅛	8⅞	9	— ⅛
Asoc Porc	425	100	100	100	— 5
Atco A	1480	$10	9¾	9¾	— ½
Auric Res	3166	28	28	28	
Autolec I	z50	$5¾	5¾	5¾	
BC Sugar A	110	$20½	20½	20½	— ¼
BP Can	745	$12½	12¼	12¼	— ¼
Bad Boy	600	465	465	465	
Banister C	100	$7⅞	7⅞	7⅞	
Bank Mtl	6993	$16⅜	16	16	— ¼
Bank N S	7380	$44½	44	44	— ¼
Bankeno	1700	175	175	175	
B Cdn Nat	500	$16⅛	16	16	+ ⅛
Barex	4000	11	11	11	
Baton B	300	$8¾	8⅝	8⅝	— ⅜
Bay Mills	700	$10½	10	10½	+ ½
Bell Canad	3942	$43¾	43½	43¾	+ ¼
Bell A pr	296	$43¾	43⅜	43⅜	— ⅜
Bell B pr	z10	$43⅞	43⅞	43⅞	
Bell C pr	1000	$25⅛	25⅛	25⅛	+ ¼
Bell D pr	200	$48½	48½	48½	
Bell 2.28	4565	$26¼	26	26⅛	
Beth Cop A	350	$11½	11½	11½	
Bl Hawk	1100	37	37	37	
Black P A	100	380	380	380	
Blakwod A	800	$6¾	6¾	6¾	
Block Bros	1700	330	330	330	
Border C	3100	200	196	200	+ 4
Bovis Cor	z10	140	140	140	
Bow Valy	1900	$15⅛	15	15⅛	+ ⅛
Bowater	z12	295	295	295	
Bralor Res	260	221	221	221	+ 6
Bramalea	1140	$5¼	5	5	— ⅛
Brameda	500	80	80	80	
Brascan A	3022	$12¼	12⅛	12¼	
Brenda M	250	420	415	415	— 5
Bright A	z25	$10½	10½	10½	
BC Forest	z80	$16⅛	16⅛	16⅛	
BC Frest p	100	$30	30	30	—1½
BC Phone	2110	$10⅝	10⅝	10⅝	+ ⅛
BCPh 4⅛ p	100	$42	42	42	
BCPh 4¾ p	z20	$46¾	46¾	46¾	
BCPh 4.84	100	$12½	12½	12½	
BCPh 6.80	300	$17⅛	17⅛	17⅛	+ ⅛
Brooke pr	z20	$19	19	19	
Brunswk	1300	420	410	410	— 5
Budd Auto	350	$5⅛	5⅛	5⅛	+ ⅛
Bulora Cor	3000	92	92	92	+ 1
C					
CC Yachts	1600	280	265	270	+10
Cad Frv	2230	$12	11⅞	11⅞	— ⅛
Cal Pow A	8300	$25⅜	25⅜	25⅜	— ⅜
Calmor IB	500	70	70	70	
Calvert	2000	13	13	13	
Cam Mine	45600	62	58	60	— 3
Camflo	3450	$13	12¾	12¾	
C Chib A	1000	415	415	415	
Camp RL	860	$26⅜	26⅛	26⅛	—1⅛
Campau A	420	$5⅜	5¼	5⅜	+ ⅛
Can Cem L	225	$11	11	11	
Can Malt A	z50	$21⅛	21⅛	21⅛	
C Nor West	9400	420	400	420	+20
C Pakrs C	635	$20½	20½	20½	— ¼
CS Pete	3600	232	228	230	
C Tung	1750	340	335	335	
C Cablesy	600	$14	14	14	— ⅛
C Cable w	200	170	170	170	+ 1
Cdn Cel	2100	495	490	490	— 5
C Ex Gas	4500	320	315	315	— 5
CGE pr	z35	$21¼	21¼	21¼	
CG Invest	1300	$19⅝	19⅝	19⅝	
C Hidrogas	200	115	115	115	— 5
C Homestd	3100	$5¼	5	5¼	+ ⅛
C Hydro	500	$6⅜	6⅜	6⅜	— ⅛
C Imp Bank	1820	$25¾	25⅝	25¾	
C Ind Gas	1239	$7	6⅞	6⅞	
CIL	558	$21⅛	21⅛	21⅛	— ⅛
C Manoir	2240	380	375	375	—10
C Marconi	200	410	410	410	+ 5
C Ocdental	150	$11⅛	11⅛	11⅛	
CP Inve	3867	$16¾	16½	16⅝	+ ⅛
CP Inve pr	125	$33	33	33	— ½
CP Ltd	7857	$14½	14⅛	14½	
CPL A p	7800	$8⅞	8⅝	8⅞	+ ⅜
Cdn Sup O	500	$38¾	38½	38½	
Cdn Tire	200	$47¾	47¾	47¾	+ ½
Cdn Tire A	3844	$50¼	50	50⅛	+ ⅛
C Uilties	300	$8⅞	8⅞	8⅞	— ⅛
C Util $1.25	z167	$17¾	17⅝	17⅝	
CU 10¼	838	$25⅞	25¾	25⅞	
C Vickers	100	$16⅜	16⅜	16⅜	— ⅛
Candel Oil	3950	$12½	12	12½	+ ⅜
Canron	100	$18¾	18¾	18¾	— ¼
Capit Div	500	36	36	36	— 1
Carl OK	6790	275	271	274	+ 4
Carl A p	z20	$18½	18½	18½	
Carl B p	300	$22¼	22	22¼	+ ⅜
Cassiar	455	$6¼	6⅛	6⅛	— ⅛
Celanese	1500	475	465	470	— 5
Cent Pat	535	100	100	100	
Chestrvile	6000	10½	9	10½	+1½
Chib Kay	10000	12½	11½	12½	
Chieftan D	900	$8¾	8⅝	8⅝	— ¼
Chrysler	4100	$11¾	11⅝	11⅝	— ⅛
CHUM B	200	$8	8	8	
City Sav T	z10	$10	10	10	
Claiborne	3100	245	245	245	+ 5
Coch Will	3000	72	71	72	+ 1
Coldstm	639	85	85	85	— 5
Coles Book	1700	$8½	8⅛	8⅛	— ⅜
Cominco	2175	$33½	33¼	33⅜	+ ½
Com Cap	750	276	275	275	
C Holiday I	400	340	340	340	
Coniagas	1200	87	87	87	+ 1
Con Bath	125	$26⅜	26⅜	26⅜	
Con Bath p	185	$15½	15½	15½	— ½
Con Fardy	29454	220	212	215	— 5
C Marben	500	42	42	42	— ½
C Morisn	700	155	150	150	
Cons Pipe	2900	340	340	340	—10
C Rambler	760	145	137	137	— 8
C Rexspar	500	49	49	49	— 2
Con Textile	200	180	180	180	
Con Distrb	300	370	365	365	— 5
Cons Gas	23102	$12⅞	12¾	12¾	— ⅛
Con Gas D	250	$21¼	21¼	21¼	+ ¼
Control F	400	265	265	265	— 5
Copeland	100	400	400	400	
Cop Fields	300	116	115	115	— 4
Corby vt	z50	$16¼	16¼	16¼	
Cornat Ind	100	475	475	475	— 5
Corp Food	100	$5	5	5	
Coseka R	1650	320	310	320	+ 5
Costin R w	450	300	300	300	
Craigmt	200	435	435	435	
Crow Nest	100	$28½	28½	28½	— ½
Crush Intl	300	$8½	8½	8½	— ⅛
Cygnus A	z25	$5	5	5	
Cyprus	1700	$9⅛	9	9	
D to G					
Dale-R	100	$8	8	8	
Dalmy A	100	$9½	9½	9½	+ ½
Daon Dev	500	$8¾	8¾	8¾	
Datline	232	450	450	450	
Deltan Ltd	100	$5¼	5¼	5¼	
Denison	1940	$57½	57½	57½	
Dicknsn	3600	$8⅜	8⅜	8⅜	— ⅛
Discovry	2000	135	125	125	—15
Doman I	100	$6⅜	6⅜	6⅜	
Dome	830	$46½	46	46	— ½
Dome Pete	800	$31	30½	31	+ 1
D Bridge	1000	$25⅛	25⅛	25⅛	— ⅜
D Citrs A	100	$5	5	5	
D Explor	6500	18	18	18	— 1
Dofasco A	2900	$25½	25¼	25½	+ ⅛
Dofasco p	z20	$52	52	52	
Dom Store	365	$17⅝	17⅝	17⅝	
D Textile A	600	$8½	8½	8½	
Domtar	3405	$23¾	23⅜	23¾	+ ¼
Dover Ind	z22	$21½	21½	21½	
Dr Mc C A	300	$13¾	13¾	13¾	
Du Pont	z10	$19⅝	19⅝	19⅝	
Dylex Ltd	100	$7⅞	7⅞	7⅞	
E-L Fin	200	470	470	470	+20
East Mal	4570	355	320	320	—15
East Sul A	5275	167	165	165	— 2
Ego Mines	4500	53	52	52	— 1
Electro A	900	$6⅝	6⅜	6⅜	— ¼
Emco	550	$8⅛	8⅛	8⅛	— ⅛
Exquisite	900	220	220	220	+ 5
Extndcar	400	$5⅜	5⅜	5⅜	— ⅛
Fairview	330	$12¼	12¼	12¼	+ ⅛
Falcon C	4200	$7⅞	7⅛	7⅞	+ ⅛
Falcon	475	$35	34¾	34¾	— ¼
Farm Mer	100	$5⅝	5⅝	5⅝	
Fed Ind A	300	$5½	5½	5½	+ ⅛
Fed Pion	z25	$21½	21½	21½	
Fed Pion P	z35	$80	80	80	
Finning T	500	$9¼	9¼	9¼	
F City F wt	200	300	300	300	—25
Foodcrp Lt	1800	246	245	245	— 5
Foodex S	300	305	305	305	+15
Ford Cnda	z50	$80¾	80¾	80¾	
F Seasons	120	395	395	395	—45
F Season w	120	180	180	180	
Francana	500	$9⅝	9⅜	9½	+ ⅛
Fraser A	100	$20	20	20	+ 1
Frobex	1730	12½	12½	12½	
GEH Steel	200	$6½	6⅜	6⅜	— ⅛
Gaz Metr	300	$6	6	6	
Gaz M 66w	z200	25	25	25	
Gen Baker	1200	480	475	480	+10
GMC	648	$50⅝	50⅜	50½	— ⅛
Genstar L	1443	$19⅝	19¼	19½	— ¼
Gnstar L w	1900	$5⅛	5	5	— ¼
Gesco Dis	100	340	340	340	+15
Gnt Masct	1010	58	56	56	
Giant Yk	z115	$9¼	9⅛	9⅛	
Gibraltar	1000	$5¼	5¼	5¼	
Glendale	100	195	195	195	
Goodyear	100	$14¾	14¾	14¾	— ¼
Gozlan	100	$5	5	5	— ¼
Graft G	100	$29⅞	29⅞	29⅞	
Granduc	200	120	120	120	+ 5
Gt Oil Sds	z25	$5¾	5¾	5¾	
G L Nickl	500	48	48	48	— 2
GL Paper	400	$23	23	23	
GL Pap w	200	$6	6	6	
GN Fin	3960	135	125	135	+ 5
Gt W Life	100	$55½	55½	55½	—1½
Gt West S	4750	$7¾	7⅝	7⅝	— ⅛
G West wt	1600	295	285	285	— 5
G Goose A	100	400	400	400	
Greyhnd	700	$18⅛	18⅛	18⅛	— ⅛
Guar Trst	1975	$6⅛	6	6	— ⅛
Gulf Can	1200	$30⅜	30	30⅜	+ ¼
Gulfstrem	4500	18	17	17	—1½
H to L					
Halifax D	200	205	205	205	
Hambro C	950	220	215	215	
H Group	100	$5⅛	5⅛	5⅛	
Hardee	500	110	110	110	— 5
Hard Crp C	100	$5	5	5	+10
Harlequin	1200	$8⅜	8⅜	8⅜	+ ⅛
Harris J S	900	465	460	460	— 5
Hawker S	435	$6½	6½	6½	
Holinger A	756	$30⅛	30⅛	30⅛	
Home A	681	$27	26¾	26⅞	— ⅛
Houston O	1200	148	142	145	+ 4
Howdn DH	200	$7¼	7⅛	7⅛	+ ⅛
Hud Bay A	450	$20⅛	20	20⅛	
H Bay Co	7010	$17¼	17⅛	17⅛	— ⅛
HB Oil Gas	1850	$30⅜	30⅛	30½	+ ¼
Huron Eri	1650	$24¼	24	24¼	+ ¼
Hur Eri 7¼	1875	$21¾	21⅜	21⅜	— ⅛
Husky Oil	260	$18⅜	18⅜	18⅜	
Hydra Ex	3000	43	43	43	— 2
IAC	1425	$18⅞	18½	18⅞	+ ⅛
Iso	2000	111	110	111	+ 1
ITL Ind	100	110	110	110	—10
IU Intl	7250	$10⅞	10½	10⅞	+ ⅛
Imasco A	3815	$32	31¾	32	+ ⅛
Imp Oil A	7645	$26¾	26¼	26⅜	+ ⅜
Indal Can	370	$12	12	12	— ⅛
Indusmin	200	$8	8	8	— ⅛
Inland Gas	1100	$9¼	9	9¼	
Inter-City	300	435	435	435	
IBM	128	$186¼	185	186¼	+3⅛
Int Mogul	1107	315	305	305	—15
I Mogul A	300	$8⅛	8	8	— ⅛
Inco A	4525	$26⅜	26⅜	26⅜	+ ⅛
Inco B	100	$26⅜	26⅜	26⅜	+ ⅛
Int Obaska	4500	14	14	14	+ 1
Intpr Pipe	6200	$12⅞	12¾	12¾	+ ⅛
Int Pipe w	1130	107	106	106	— 4
Ipsco	300	$15⅞	15⅞	15⅞	+ ⅛
Inv Grp 5 p	200	$13½	13½	13½	
Irish Cop	5000	4½	4½	4½	— ½
Iron Bay T	100	$5½	5½	5½	
Jannock	z61	$5½	5½	5½	
Jannock B	z37	$11	11	11	
Jelex	z220	7½	7½	7½	
Joutel	10000	28	28	28	
Kaiser Re	4740	$10¾	10⅝	10⅝	
Kaiser wt	6800	$8	7¾	7¾	— ¼
Kaps Tran	500	255	255	255	
Keen Ind	100	365	365	365	+ 5
Keeprite B	200	$6½	6½	6½	— ¼
Kelsey H	100	$8	8	8	
Kerr A A	630	$12¾	12½	12½	— ¼
K Anacon	1500	22	22	22	— 1
Kilembe	z100	73	73	73	
Koffler A p	200	$6⅞	6¾	6¾	— ¼
La Luz	3900	$9½	8½	8⅝	+ ¼
La Vrndr A	200	$5	5	5	
Labatt A	586	$19¼	19¼	19¼	
Labatt A p	100	$19	19	19	— ¼
Lab Min	z5	$27¾	27¾	27¾	
Lacanex	3200	140	138	140	+ 5
Laidlaw A	700	$6¼	6¼	6¼	— ¼
LOnt Cem	1250	340	335	340	+10
L Shore	z10	295	295	295	
Langis	500	13	13	13	— 1
Laurasia	1500	62	60	60	— 4
Lau Fin	210	$6½	6¼	6¼	— ½
Lau Fn 140	275	$15⅛	15⅛	15⅛	+ ⅛
Leigh Inst	800	251	250	251	
Lincoln Tr	100	$12½	12½	12½	— ⅛
Lob Co A	z70	$5⅜	5⅜	5⅜	
Lob Co pr	155	$22½	22½	22½	+ ½
Lob Ltd Ap	110	$14½	14½	14½	
Lob Ltd Bp	100	$14⅝	14⅝	14⅝	— ⅜
Lochiel	3600	118	116	118	+ 2
Lost River	2000	295	290	290	—20
Lytton M	1100	100	100	100	+ 5
M to O					
MDS Hlth	200	205	205	205	—10
MH Cable	100	$9⅝	9⅝	9⅝	+ ⅜
Mclan H A	300	$8½	8½	8½	+ ⅛
MB Ltd	2457	$21¼	21	21¼	+ ⅛
Magna Int	340	$10¾	10½	10¾	
Magnetcs	1118	35	35	35	+ 1
Majstc Wil	250	325	325	325	
Malartic	1500	105	105	105	+ 5
M Lf Gard	185	$20¼	20¼	20¼	— ¼
M Lf Mills	500	$26½	26½	26½	+ ½
Maritime	z100	$16⅛	16	16⅛	
Mar T 940	300	$10⅛	10⅛	10⅛	— ⅛
Martin	5000	17	17	17	
Mass Fer	8830	$15⅞	15¾	15⅞	
Mas F 2.50	250	$25⅝	25⅝	25⅝	+ ⅛
Matgmi A	1000	$16½	16¼	16¼	— 1
Mc Adam	500	41	41	41	— 1
Mc Intyre	205	$48	47½	48	+ ½
McLaghln	125	$10	10	10	
Melchers	400	350	350	350	
Melton R E	2100	360	345	360	+10
Melton A w	4900	180	175	180	+ 5
Mentor	400	162	162	162	— 8
Mercantil	875	$19¼	19¼	19¼	+ ⅛
Mex LP pr	190	$6⅞	6⅞	6⅞	
Midcon	2200	100	100	100	
Mindamr	2500	18	18	18	
Minrl Res	z100	91	91	91	
Molson A	1070	$21⅞	21½	21⅞	+ ½
Moneco A	2400	$14½	14½	14½	
Mil Trust	350	$12½	12½	12½	
Moore	6275	$46½	45¼	45¼	—1¼
Mt Wright	1500	21	21	21	
Multi-Mi	500	38	38	38	
Mymar M	555	56	56	56	— 5
N B Cook	500	91	91	91	— 4
NBU Mime	1300	260	250	254	— 6
NRD Min	1000	18	18	18	+ ½
NSI Mark	1150	165	161	165	
NaChrs I	1400	$7	6⅞	7	+ ⅛
Nat Drug	150	$5¼	5¼	5¼	— ⅛
Neonex	1435	168	162	162	— 6
NB Tel	300	$12¼	12¼	12¼	
N Dimens	1000	17	17	17	
N Kelore	8500	18	18	18	
N Provid D	500	28	28	28	— 2
N Que Ragl	1200	265	255	265	+10
N York Oil	2500	32	32	32	— 1
Nfld Te 975	z40	$19½	19½	19½	
Noble M	z300	40	40	40	
Noranda A	6999	$35⅞	35⅝	35⅞	+ ⅜
Norlex	10000	20	20	20	— 1
NC Oils	700	480	480	480	
NCO pr	200	$33⅜	33⅜	33⅜	+ ⅛
Nor Ctl G	5744	$10⅛	10	10	
Nor Ctl w	1200	142	130	140	—16
Nor Elect	736	$29	29	29	— ½
Ne Bell w	6070	$8⅝	8¼	8¼	— ⅜
Northgat	1450	380	380	380	
Northld	7500	11	11	11	— ½
Nowsco W	100	$19	19	19	+ ⅜
Nu-Wst A	855	$10⅝	10⅛	10⅛	— ⅜
Nudlama	2200	49	45	49	+ 3
Numac	300	$11⅛	11⅛	11⅛	+ ¼
OPI Ltd	500	191	190	190	
OSF Ind	180	310	310	310	— 5
Oakwood P	5900	85	83	85	+ 2
Obrien	1800	66	66	66	— 2
Ocdentl Pt	100	$18	18	18	— ⅛
Oceanus I	z125	24	21	21	
Ocelot Ind	11100	$6⅞	6¾	6⅞	
Ontario Tr	1100	380	375	375	—15
Orchan	400	240	240	240	— 4
Orlando R	100	$11⅛	11⅛	11⅛	— ⅜
Oshawa A	760	$5½	5½	5½	— ⅛
P to S					
Pac Coper	2000	70	70	70	
Pac Pete	3565	$23½	22⅞	23⅛	+ ⅜
Page Pet	1000	168	168	168	— 2
Paloma P	z22	166	165	166	
Pamour	4600	$6⅛	5⅞	5⅞	— ⅜
Pan Ocean	4400	$11¼	11⅛	11⅛	
Pancana I	z200	82	82	82	
PanCan P	2287	$15⅝	15⅜	15⅜	— ¼
Patino N V	2600	$13¼	13⅛	13⅛	+ ⅛
Pe Ben O	500	350	350	350	— 5
Pennant	1033	260	260	260	+ 5
P Dept S	11400	$5½	5½	5½	— ⅛
P Jewl A	z50	$5¼	5¼	5¼	
Peyto Oils	5000	380	375	375	—15
Phillips Cb	3000	$10½	10½	10½	
Photo Eng	200	$25	25	25	+ ¼
Pick Crow	500	24	24	24	+ 1
Pine Point	675	$30	29¾	30	
Place G	2800	33	33	33	+1½
Placer	1010	$19⅜	19¼	19¼	— ⅛
Pominex	z200	61	61	61	
Pow Corp	100	$9⅛	9⅛	9⅛	
Prado Exp	300	155	155	155	
Pre Cable	844	$6⅝	6⅜	6⅜	+ ⅜
Preston	358	$14⅞	14⅞	14⅞	
Price Co	1809	$16	16	16	+ ¼
Pure Silv	7900	299	290	296	+11
Q Brdcast	800	410	410	410	+15
QCI Ind A	400	215	215	215	
Qasar Pet	500	260	260	260	
Q Mattgmi	5000	35½	35	35	
Que Sturg	2725	325	305	310	—15
Ram	700	223	221	223	
Ranger	600	$17½	17¼	17¼	— ¼
Rank Org A	1700	270	270	270	
Rayrock	600	83	83	83	— 2
Redpath A	200	$22	22	22	
Reed Pap A	2750	$21	20¾	20¾	— ¼
Reed Pap r	4735	65	60	60	+ 5
Reed-Oslr A	325	$6¼	6¼	6¼	
Reichhold	800	$20⅝	20½	20½	— ¼
Revelstk	400	$8¾	8¾	8¾	
Revnu Prp	800	87	87	87	— 1
Rileys D	200	125	125	125	
Rio Algom	399	$32½	32½	32½	— ½
Rio 580 pr	z20	$57⅛	57⅛	57⅛	
Rolland	600	$6⅛	6⅛	6⅛	+ ⅛
Roman	200	$14⅞	14⅞	14⅞	+ ¼
Rothman	480	$12½	12½	12½	+ ⅛
Rothm 2p	1200	$14	14	14	+ ½
Rothmn w	1500	185	160	185	+35
Royal Bnk	4769	$33⅝	33½	33¾	+ ⅛
Royal Tr A	689	$22¾	22½	22½	
Russel H	675	$10⅝	10⅝	10⅝	— ⅛
Ryanor	5000	5	5	5	
Schneid	z15	$10	10	10	
Schneid b p	285	$8⅜	8⅜	8⅜	
Scintrex	300	110	110	110	+10
Scot Lasal	200	205	200	205	—10
Scot York	2200	240	235	235	
Seagram	790	$31¼	31	31	
Seaway pr	100	$5⅛	5⅛	5⅛	+ ⅛
Seco Cem	100	$7⅜	7⅜	7⅜	— ⅛
Selkirk A	200	$13¼	13¼	13¼	— ⅛
Shaw Pipe	100	$6¼	6⅛	6⅛	— ⅛
Shell Can	4690	$16⅜	16¼	16¼	
Sherritt A	14021	$7⅛	7⅛	7⅛	
Sherritt B	6000	$7⅝	7⅛	7⅜	+ ¼
Shore To S	1600	400	400	400	
Siebens	550	$12⅛	12	12	— ¼
Silvmq	5000	30	28	28	—1½
Simco Eri	500	245	245	245	— 5
Simpsons	9483	$8¾	8⅝	8¾	
Simpson S	2081	$10¾	10¾	10¾	
Sklar M	750	300	295	295	+10
Slater Stl	225	$9⅝	9½	9⅝	
Sogepet	1100	120	110	110	—11
Southm A	700	$25¼	25⅛	25⅛	— ⅛
Spar Aero	400	280	275	275	— 5
Spooner	700	19	19	19	
St Brodcst	200	$8⅞	8⅞	8⅞	— ⅛
Stelco A	1600	$30	29¾	29⅞	— ⅛
Steep R	700	132	130	132	+ 2
Steinbg A	z20	$17⅞	17⅞	17⅞	
Steintron	z50	490	490	490	
Ster Trust	600	$8	8	8	+ ½
Strathrn A	300	102	102	102	
Sud Cont	1000	55	55	55	+ 4
Sulivan A	750	166	165	165	— 2
Sunbrst E	500	10	10	10	— ½
Sundale O	14780	$6⅜	6	6⅛	+ ¼
Systems D	500	430	425	430	— 5
T to Z					
Teck Cor A	155	310	310	310	— 5
Teck Cor B	1500	265	260	260	— 5
Teledyne	200	$5¾	5¾	5¾	
Tex-Sol	z100	11	11	11	
Texaco	940	$30	29⅞	30	
Txsglf	2925	$32⅜	32¼	32⅜	— ½
Texmont	6000	19	18½	18½	+1½
Texore	3000	12	12	12	
Tone Craft	100	415	415	415	—25
Toromont	4400	310	305	310	+ 5
Tor Dm Bk	1124	$43½	43	43	— ⅛
Total Pet	2800	$6⅜	6⅜	6⅜	— ⅜
Traders A	6090	$14⅛	14	14	
Trader B p	200	$20½	20½	20½	
Tr 10¼	370	$10½	10½	10½	+ ⅛
Trade 7½ p	z23	$34¼	34¼	34¼	
Trader 69w	100	$5¾	5¾	5¾	+ ¼
Tr C Glass	200	410	410	410	
Tr Can Res	8500	57	56	57	+ 2
Trans Mt	1110	$10¾	10⅝	10⅝	
Transair	1000	190	190	190	+10
TrCan PL	2834	$10⅞	10⅝	10⅞	
TrCan A pr	z13	$58	58	58	
TrCan C pr	885	$36	35½	35½	+ ½
TrCan D p	200	$53	53	53	— ¼
Travlway	100	$6⅛	6⅛	6⅛	— ¼
Trin Chib	8500	15½	15	15	
Trizec Crp	z11	$16⅛	16⅛	16⅛	
Turbo R	550	115	115	115	
Ulster Pet	2000	50	50	50	
Unicorp F	2000	100	95	100	+ 5
Un Carbid	600	$21½	21⅜	21½	+ ⅛
UGas A	16765	$8	7½	8	+ ⅜
UGas 8¾	z60	$19½	19½	19½	
U Asbesto	2600	$5¼	5⅛	5⅛	
U Canso	12300	$8⅝	8¼	8½	+ ⅛
U Corp B	115	$14	14	14	+ ¼
U Keno	600	$10¾	10⅝	10½	— ½
U Siscoe	1900	$5¾	5½	5¾	
Un Tire A	200	250	250	250	—15
Uni Trust	100	390	390	390	+ 5
UW OG	1000	65	64	65	— 5
Univr Gas	1700	335	325	325	—15
Upp Can	6000	124	120	124	+ 9
Versatile	2660	$10¾	10⅝	10⅝	— ⅛
Versatil A	1800	$10⅝	10¼	10¼	
Vestgron	500	$14⅛	14⅛	14⅛	
Vic G Tr	300	$27¼	27¼	27¼	+ ⅛
Voyager P	1100	$9	8¾	8⅞	— ⅛
Vulcan Ind	1300	$12½	12	12½	+ ⅜
Wajax A	2325	$13⅛	12¾	13⅛	+ ⅜
Walk GW-A	2450	$32¼	32⅛	32¼	+ ¼
Wstburne	2300	$11	11	11	
Wbur A p	100	$33	33	33	+ ½
Wcoast Pt	1800	420	410	420	— 5
Wcoast T	100	$20⅝	20⅝	20⅝	— ⅛
Wcoast w	1470	203	200	200	— 2
Westeel	6100	$13⅛	13	13⅛	
W Decalta	8301	$5¼	5⅛	5⅛	— ¼
West Mine	400	205	205	205	— 5
WSuppls A	z20	$34	34	34	
Weston	100	$19	18¾	19	+ ¾
White Pas	161	$7½	7½	7½	— ½
Whitehorse	320	210	205	205	+ 5
Wilco	7160	27	24	24	—3½
Willroy	700	137	136	136	— 4
Windfall	500	11	11	11	
Wix Corp	100	300	300	300	+10
Woodreef	7100	50	47	49½	+1½
Woodwd A	750	$20⅝	20⅝	20⅝	
Yk Bear	333	235	235	235	+ 8
Yukon C	300	105	105	105	— 8
Zellers	200	$6	6	6	— ⅛
Zenmac	4050	5½	5½	5½	— 1
Trust Units					
BBC R wt	500	125	125	125	
BM-Rt un	915	$12⅝	12½	12½	
BM-RT wt	2440	155	150	150	
C Perm un	200	$8¾	8¾	8¾	
Heitman u	300	$6¾	6⅝	6¾	— ⅛
Heitman w	1000	40	40	40	+ 3
TD Realty	744	$27¼	27	27¼	— ½

The James Bay Inn
every Friday lunch
SMORGASBORD
270 GOVERNMENT RESERVATIONS 384-7151

Arran House
545 Rithet St.
Luxury Condominium Suites

1, 2 or 3 bedrooms, some suites with fireplaces, 1½ bathrooms, kitchen with 30" self-clean range, 14 cu ft frost-free fridge, garbage disposal, dishwasher your own washer dryer lockers plus ample in-suite storage. EXTRA LARGE BALCONIES.

From $38,400
VIEW 2-4:30 7 DAYS A WEEK
6:30-8:30 MON. through FRI.

Whyte & Gower
OAK BAY PROPERTIES LTD. 2227 OAK BAY AVE.
Exclusive Agents: Victoria's Leading Condomium Brokers: Call 592-2407
Built by J. Fitterer Builders Ltd 388-7433, 598-1223

PARKS AND PROPERTIES FOREMAN

The Port Alberni Parks and Recreation Commission has a vacancy for the above non-union management position. The incumbent will report to the Superintendent of Parks and Recreation and be responsible for the supervision and direction of parks personnel (ten men permanent and part time crew) involved in maintenance and development of various Commission parks and properties.

This administrative and technical position also involves assisting the Superintendent with park planning.

Minimum requirements include university or college graduation in horticulture, agriculture, park management, forestry or a related discipline plus 5 years progressively responsible experience in parks maintenance and construction including at least three years in a supervisory or administrative capacity.

Starting salary is negotiable, but attractive to those in the $18,000.00 per annum range — excellent fringe benefits.

Letters of application detailing qualifications and experience should be submitted by August 29th to:

Larry R. Beres,
Superintendent,
Parks and Recreation
Commission,
1001 Wallace Street,
Port Alberni, B.C. V9Y 3Y6

Vancouver

VANCOUVER — Prices were mixed in light trading Thursday on the Vancouver Stock Exchange. Volume was 1.63 million and curb trading was 440,982.

Venture topped trading in the industrials, unchanged at .20 on a turnover of 59,500 shares. Key Industries was unchanged at .17 on 19,000. Canterra was also unchanged at $1.18 on 18,500.

Aalenian led the mines, unchanged at .31 on 288,800 shares. Belmoral fell 15 cents at $1.48 on 115,800. New Pyramid was unchanged at .73.

Tacoma was unchanged at .20 on 21,500 shares in the oils. Seneca was unchanged at .61 on 10,000. Stampede dropped 9 cents at $1.80.

In the curbs, Consolidated Mount Hyland rose 22 cents at .95 on 55,800 shares. Nomad gained 7 cents at .47 on 37,500. Host Ventures dropped 3 cents at .80 on 28,000.

Vancouver Stock Exchange—Aug. 14

Complete tabulation of Thursday transactions. Quotations in cents unless marked $. Net change is from previous close of same lot type.

Stock	Sales	High	Low	Close	Net Ch'ge
MINES					
Aalen	288800	31	17	31	
Aex	3000	340	335	340	+10
Afton	1700	525	510	525	+10
And Mns	80500	20½	19	20	+ ½
Anglo Bo	27000	75	70	75	—4
Arcdia	3000	19	19	19	
Ardo	1000	7	7	7	
Aroden	21500	29½	28	29½	+1
Avino	7000	35	35	35	
Balfour	6000	19	18	18	—2
Barier R	27500	115	110	110	—5
Bath N	5100	98	94	95	—3
Blmorl	115800	163	144	148	—15
Bow Rvr	z200	28	28	28	—2
Brend	10000	8	8	8	—1
Bmac	3500	18	17	17	—1
BX Dev	17833	135	120	125	—11
C Barr	2000	24	24	24	—1
Cantla	1000	24	24	24	—3
Canol	500	13	13	13	
Canwx	1000	10	10	10	+2
Carolin	3500	180	180	180	+5
Casino	1000	18	18	18	+1
Charte	4000	15	14	14	
Citl Mil	z250	15	15	15	
Colt Ltd	4000	48	46	46	—6
C Bamt	3000	13½	13½	13½	
Cns Ctex	1900	27	27	27	
Con Ct Sl	5000	9	9	9	
Cons Col	13000	22	22	22	—1
C Ftn Ch	10000	6½	6	6	— ½
Cons But	2750	9	9	9	
Con Trn	2500	17	16	17	+1
Copr Lk	24000	31	29	31	+3
Coralta	5000	27	25	25	
Cream	500	22	22	22	
Cutlass	8000	19	18	19	+ ½
Cypres	8000	51	47	48	—3
Dalton	7000	5	5	5	—1
Dankoe	800	200	195	195	—5
Drkhak	1000	23	23	23	+1
Dol Var	16800	20	17	17	—1
Dus Mac	4000	52	51	52	+2
Equat	7500	5	5	5	
Figstne	500	4	4	4	
Fosco	1000	9½	9½	9½	—1½
Geo Dyn	2000	14	14	14	— ½
Giant Ex	5000	5	5	5	
Gbritar	300	525	525	525	
G Gate	1000	25	25	25	—1
Gdn Gnt	3000	44	43	44	
Gldn Std	800	27	27	27	
Gsa Res	250	28	28	28	—10
Hallark	28500	77	74	77	+4
Henriet	18000	25½	24	25½	+ ½
Hi Lode	5000	5	5	5	
Hihawk	5000	18	17½	18	+1
H Merc	15000	32	32	32	+1
Hment	1000	65	65	65	
Jersey	9000	49	46	49	+1
Joy Ind	800	31	31	31	
Kalco	5000	6	6	6	
Laguna	1500	11	11	11	
Larong	1000	4½	4½	4½	
Lori E	16000	17½	15	15	—3
M M Prc	3300	32	32	32	
Mides	1500	35	35	35	
Nevex	2400	118	115	116	
N Cinch	1500	27	25	25	
Nw High	2500	13	13	13	
Jericho	600	6	6	6	
N Privtr	2000	10	10	10	
New Pyr	54200	73	68	73	
Nicola	7000	5	5	5	
Nthair	400	200	200	200	
N Home	38500	27	23½	26½	+1
NW Vent	1000	55	55	55	
Oxbow	3500	45	44	45	+2
Pcifc Rs	4700	190	172	180	+5
Pegsus	1000	70	70	70	—2
Prism	500	12	12	12	
QC Exp	2000	20	20	20	
Qtsino	10500	10	10	10	—1
Rackla	17000	26	22	25	+2
Rac Ind	5600	29	28	29	— ½
Rio Plat	6500	45	38	38	—7
Ryslo	81500	24½	24	24½	+ ½
Sabina	1200	110	110	110	—5
Saxton	125	32	32	32	
Seaforh	5000	55	53	55	
Shr Res	22125	33	31	32	+1
Sicintin	1000	12	12	12	
S Spring	1000	32	31	32	+2
S Stndrd	2500	112	107	107	—7
Skast	11875	14	13	14	—1
Sonc Ry	6000	15½	15½	15½	
Sproat	4000	20	18	20	
Taseko	1000	8	8	8	
Texal	10000	5	5	5	+ ½
Thor Ex	7700	260	250	260	
Trwest	1000	5	5	5	
Torngn	227500	25	25	25	— ½
Trsmo	2000	4	4	4	
Unt Chef	1500	20	20	20	
Vally Cu	260	600	600	600	—15
Vntrl	2125	17½	17½	17½	—1
Vntor R	1500	35	35	35	
Wicom	500	72	72	72	+2
Wharf	2000	45	44	45	+10
Yukn Gd	1500	60	58	58	—3
INDUSTRIALS					
Adera Fl	1000	35	35	35	
Ath Col	1100	175	175	175	
BBC Un	100	$11⅜	11⅜	11⅜	
Bnk BC	300	$16¾	16½	16¾	— ¼
C Tokar	8000	103	100	100	—10
Canter	13500	118	112	118	
Con Ber	2000	130	100	100	—30
Crstwd	z250	80	80	80	
Grt W Stl	100	$7¾	7¾	7¾	
Grouse	800	125	120	120	
Intl Cent	1000	10	10	10	
I Hydro	500	45	45	45	
Ionarc	2600	21	20	20	
Keg Res	700	80	80	80	
Key Ind	19000	17	15	17	
M B	3500	$21¼	21¼	21¼	
Pace	z1770	81	75	75	
PN Gas	100	335	335	335	—15
RSL	300	280	280	280	
G Spring	z200	70	69	69	
Vnture	59500	22	20	20	
Wosks	100	$5⅜	5⅜	5⅜	
Warrants and Rights					
Okan wt	500	100	100	100	
OILS					
August	2000	19	18	19	
Capt Int	4200	17	17	17	—1
Charltn	9000	52	51	51	—3
Cop Ex	1500	11½	11½	11½	
Coynex	500	152	152	152	—3
Davoil	500	27	27	27	
Five Str	5500	3	3	3	
Frehld	1000	60	60	60	
Mntry A	1000	8½	8½	8½	
Mtn Stat	9000	75	71	75	
Pay Itl	1000	5	5	5	
Rainier	700	100	100	100	
Rand A	6000	40	38	38	+3
Seneca	10000	63	55	61	
Silmil	z200	11	11	11	
Stampd	5550	189	180	180	—9
Sunlite	700	450	445	450	
Tcoma	21500	20	19	20	
Wms Gd	1000	4½	4½	4½	
VANCOUVER CURB EXCHANGE					
Arctic	8000	19	18	19	+1
Ash Res	z200	13	13	13	
Aurus	4000	25	24½	24½	+ ½
Avinch	3000	64	62	64	
Bch Gld	15000	43	41	43	—1
Bnvsta	500	13	13	13	
Bonevil	9000	28	28	28	
Boru	2500	14	14	14	
BPI	2000	15	15	15	
Brn Mns	11000	27	27	27	+1
Cadet	3500	25	19	25	+5
CXH	1000	30	30	30	
Crdwell	1000	7	7	7	
Cedr Cty	1000	11	11	11	—2
Chingr	3000	35	35	35	
Clayme	2200	87	86	86	—2
Cleaver	1500	25	23	23	
Cinola	3500	15	15	15	
Cons Mt	55800	95	80	95	+22
Cor Dev	3000	29	28	28	—2
Corval	1000	40	40	40	
Dasher	4500	16	15	15	+2
Decade	4500	36	34	34	—4
Diana	500	21	21	21	+4
Drcstr	8000	9	9	9	—1
Erin Ex	1000	7½	7½	7½	
Espina	12000	30	28	28	—1
Frtn Ist	4000	6	6	6	
Gbx Mns	1167	74	74	74	
Gentry	500	18	18	18	—3
Geor	2500	17	16	17	+2
Geoqus	2000	55	50	50	—9
Gn Smrk	1500	22	22	22	+2
Gd Px	500	64	64	64	—5
Grn Res	18000	51	50	50	—2
Grt Bear	25000	32	30	31	+1
gren bluf	500	7	7	7	
Groton	4500	33½	30	33½	—1½
Hld Qen	1000	32½	32½	32½	
High Str	4500	16	15	16	+ ½
Hitec	2000	25	25	25	
Hope	100	170	170	170	
Host	28000	84	79	80	—3
IShasta	4100	24½	24	24½	+ ½
Junex	7000	27	27	27	
Juniper	500	17	17	17	
Kndahr	8133	172	167	168	—3
Kariba	14500	23	20	20	—1½
Lion Mn	2500	10	9½	9½	— ½
Lurn Mt	3000	18	15	18	—2
Mcleod	6500	20	17	20	—1
Mns Dor	21500	65	64	65	
Mnre Mt	4500	30	28	28	—2
Mt Grnd	1000	10	10	10	
Nahat R	1000	20	20	20	
NCong	2400	25	25	25	+2
New Den	3500	11	11	11	—1
NMX	z250	33	33	33	
Nomad	37500	49	42	47	+7
N Valy	3500	11	11	11	
Norwih	9000	18½	18⅛	18½	— ½
Nu Enry	3500	77	75	75	—1
Olymp	9432	45	44	44	
Ptrowt	7700	65	60	63	—2
Phico Rs	5000	24	24	24	+2
Premir	3000	20	19	20	
Rainbw	1000	62	60	62	—2
Reniks	2000	55	55	55	
Rimrck	2500	46	46	46	
Rockel	2000	69	69	69	—1
Sarafd	7000	25	24	24	—2
Starbrd	2000	15	15	15	+1
Swim Lk	500	27	27	27	
Synrgy	1500	65	64	65	
Tamp	1000	70	70	70	
Tandm	1000	28	28	28	—10
Wstley	1500	40	40	40	
Yelstn	2000	18	18	18	+ ½

Mutual funds

TORONTO (CP)—Recent prices of mutual funds supplied by The Canadian Mutual Funds Association Thursday. They are the net asset value per share or unit (NAVPS) last calculated by the fund in accordance with its pricing practice as contained in the prospectus of the fund. n—no sales charge, x—U.S. Fund, y—delayed NAVPS, xd—ex-dividend.

CMFA Members

AGF Group	
Amer Grwth	4.19
Cdn Gs Egy	11.65
Cdn Sec Gth	4.87
Cdn Trusteed	4.35
Corp Invest	5.29
Corp Inv Stk	4.39
Gwth Equity	5.65
Japan	6.90
Special	2.50
All Canadian Gr	
Compound	5.22
Dividend	5.48
Northrn Egy	3.32
Revenue Gth	3.77
Venture	2.49
4000	3.65
Calvin Bullock Gr	
Acrofund	11.1
CIF	4.32
Eaton Group	
Commwth	12.42
Growth	8.16
Income	4.35
Internatnl	5.51
Leverage	3.12
Venture	2.82
Viking	5.05
Guardian Group	
Enterprise	.83
GIS Comp	8.32
nGIS Income	2.69
yGrwth Fnd	7.71
North Amer	3.16
Mutual Acu	5.45
Mutual Inc	4.51
Sec Income	9.51
World Equity	4.94
Investors Group	
yGrowth	11.10
yInternatnl	5.20
yJapan	7.90
yMortgage	4.85
yMutual	5.02
yRetiremnt	5.29
yProvidt Mu	6.75
yProvidt Stk	4.88
Nat Res Gth	3.68
Planned Invest Gr	
Canada Cum	4.22
Canada Gth	5.00
Pld Resourcs	3.64
Pld Sec Inc	5.20
Taurus	3.41
Pret Et Revenu	
Americain	7.38
Canadien	6.17
Retraite	5.68
Prevest Mut	6.87
Prudential Gr	
Growth	5.58
Income	4.94
Savings Invest Gr	
American	7.38
Canadian	6.17
Retiremnt	5.68
United Bond Shr	
yRoyFund	6.10
yRoyFnd Inc	4.97
United Group	
yAccumula	4.08
yAccumu R	4.31
yAmerican	1.16
yHorizon	1.68
ySecurity	4.48
yVenture	2.28
yVenture Ret	3.88
Universal Gr	
Save Equity	7.56
Save Income	4.99

Non Members

Andreae	4.81
Assoc. Inv	5.23
yBeaubran	4.41
ynBolt TremE	5.69
Cambridge Gr	
Growth	6.33
Intl Energy	2.16
Intl Gth	4.47
Intl Income	3.31
Univest	5.38
Cdn S Afr Gd	6.98
Canagex Gr	
yBond	9.09
Fund	9.24
Internatnl	7.50
yMortgage	10.07
Capital Gth	9.81
xChase	6.23
xComp Cap	3.89
Desjardins Gr	
yCanadian	6.92
yHypotheq	4.25
yInternatl	6.24
yObligatns	4.76
yQuebec	3.61
yPEP	2.13
nySpec	3.69
Dixon, Krog	5.38
yDomin Comp	6.17
Dreyfus Group	
Inc	9.95
Internatl	10.72
Entarea Inv	5.55
nExecutv	5.92
nExecutv Intl	1.54
xFid Trend	18.33
nHarvard	5.47
Heritage	1.73
Industrial Gr	
Indust Eq	4.83
Indust Gth	15.37
yIndust Inc	10.11
yTimed Invst	5.78
Keystone Gr	
Canada	6.20
Cus K-2	4.81
Cus S-1	16.76
Cus S-4	2.83
Polaris	2.91
xManhatn	2.60
Marlborough	4.24
yNatrusco	13.87
NW Group	
yCanadian	4.52
yEquity	4.92
yGrowth	4.61
xOne Wm St	13.17
xOppenhmr	5.70
PHN Group	
yBond	10.74
yCanadian	7.11
Fund	11.66
yPooled	27.22
nyRRSP	10.56
PMF Managmt	
nPension Mu	6.01
nXanadu Fd	3.28
Principal Gr	
Collective	5.23
Growth	3.84
Venture	2.33
xPutnam	8.97
Scotiafund	.92
xTech	6.06
Temple Gth	8.34
Trans Canada Gr	
Special	4.06
Vanguard	4.85
Western Gth	4.84

London

Closing stock quotations today in new pence unless pounds are indicated: X-indicates that quotation includes dollar premium based on latest conversion rate.

Associated Brit Foods 54, Anglo AM of S. Africa 448, Babcock and Wilcox 96, X-Barlow Rand 322, Bass Charrington 82, Bicc 103½, X-Blyvoor 865, Boots 109, Bowater 148, Brit Am Tob 272½, Brit Assets Trust 40, Boc International 43, Brit Petroleum 512½, X-Broken Hill Prop 437¾, X-Buffels 19⅞, X-Canadian Pac 10⅜ stgx, X-charter Cons 179½, Cons Gold 236½, Courtaulds 112, Daggafontein 16, De Beers 310½, Distillers 108¼, Dunlop 43, X-F. S. Geduld 29¾, EMI 171, Gen Elec 117, Glaxo 338, Grand Metropolitan Hotels 59¾, Gr Unv Strs 157½, Guest Keen 203½, Hawker Siddeley 252, Hoover 238½, X-Hudson Bay 12⅛.

Ici 252, Imp Tob 65¾, Judge 27½, x-Kloof 10⅜, Marks and Spencer 98, Metal Box 212½, x-Mim Holdings 198, x-Minorco 272, x-Phillips 715, Plessey 67, x-Poseidon 126⅝, Rank A 119, Rio Tinto Zinc 173, Roan Consol 285, Sel Trust 510, Second Scot Inv. 69, Shell T and T 317½, Tanganyika 178, Thomson 158, Thorn 156, Tube Investments 218, Ultramar 184½, Unilever 348, x-Union Corp 520, x-Vaal Reef 29¾, Vickers 121, x-Western Deep Level 19, x-Western Driefontein 43⅜, x-West Mines 97¼, Woolworth 45, W. Holding 34½, x-Zambian Copper 55.

BONDS

Brit Transport 45⅜, Brit Cons 17⅞, Exchange 1976 98⅜, Treasury 40, War Loan 25⅜.

The Financial Times Industrial Index 293.1, off 1.5.

Gold

LONDON (AP) — Closing gold prices Thursday in U.S. dollars per ounce: London — $160.50; Paris — closed; Frankfurt — $162.72; Zurich — $161.875; Hong Kong — $159.22; Beirut — unavailable.

Bonds

Street Prices

Day loan, moderate, 7½; call loan, moderate, 8; comm pap 8⅛ pct for 30 days; short cda, quiet, off 10 cts; 9½ Feb 1-77 102.30-.50; mid Cda, quiet, unch; Cda 4½-83 76⅛-⅜; long Cda, quiet, unch; Cda 9½ Jun 15-94 96⅞-97⅛; prov, quiet, off ⅛; Ont. 9 July 1-83-98 97⅞-98⅛; Oh 10¼ May 2m 98½-99; corp mkt, quiet, unch; Imasco 10⅞ Aug. 1-95 99½-100; US bond mkt, quiet, off ⅛.

Grain

WINNIPEG

	High	Low	Close
Flax—			
Oct.	848¾	835	847
Nov.	835	820	829
Dec.	—	—	810
Rapeseed — Thunder Bay			
Oct.	—	—	689
Nov.	—	—	664
Dec.	—	—	622
May	—	—	570
Rapeseed—Vancouver			
Sept.	736	722½	736
Nov.	711½	698¼	711
Jan.	697	685	697
Rye—			
Oct.	323¼	313¼	323¼
Dec.	316½	306¼	316½
May	—	—	317½
Barley—			
Oct.	277	268½	276¾
Dec.	270	264½	270
May	—	—	269¾
Oats—			
Oct.	185¼	179	185¼
Dec.	176½	173½	176½

CHICAGO

	High	Low	Close
Wheat—			
September	414	400½	412
December	430	416	428½
March	442½	429	438½
Corn—			
September	322½	312	321
December	319	307	318
March	326½	314¾	326
Oats—			
September	168	164¼	167¼
December	168½	163¼	167½
March	168¼	164½	168¼
Soybeans—			
August	609½	594	605
September	611	595	608½
November	616	595	615
January	626	609	624
March	635½	619	635
May	643	626	642

Montreal

ACTIVE STOCKS

		Close	Chge
10600	Treco	3.40	
8000	Baton Broadcast	8⅝	+ ⅛
5757	Bell Cda pfd -E-	26⅛	
5335	Sipsons		— ⅛
5100	Southam -A-	25¼	
4600	Domn. Bridge	25½	— ½
3815	Candn. Pacific	14⅜	+ ⅛
3245	Imperial Oil -A-	26⅜	+ ⅜
2665	Royal Bank	33¾	+ ¼
2500	SMA	[illegible]	—.05
	MINES and OILS		
15300	NDynamic	1.15	
13500	N.A. Rare	.15	+.04
7200	Basic Res.	9½	— ¼
7000	South Dufault	.05	
6625	PanCanadian	15½	— ¼

CLOSING AVERAGES

65 Industrials	194.42	+0.57
13 Utilities	128.32	+0.38
7 Banks	266.65	—0.57
8 Papers	111.45	+0.01
85 Composite	188.66	+0.42
Volume 249,476.		

Commodities

	High	Low	Close
Silver—Chicago (per oz.)			
Aug.	4.94.50	4.78.00	4.88.00
Sept.	4.91.00	4.84.00	4.91.00
Oct	5.01.00	4.85.00	4.94.50
Copper—New York (per 100 lbs.)			
Sept.	58.90	58.10	58.50
Dec.	60.80	60.00	60.30
May	63.50	62.80	63.10
Lumber—Chicago (per 1,000 b.f.)			
Sept.	126.90	123.20	123.60
Nov.	130.00	127.10	127.60
Jan.	139.70	135.00	135.30
Pork Bellies—Chicago (per 100 lbs.)			
Aug.	105.10	102.10	102.10
Feb.	82.65	82.15	82.15
Mar.	80.65	80.25	80.25
Plywood—Chicago (per 1,000 s.f.)			
Sept.	121.50	120.10	121.20
Nov.	124.50	122.80	123.90
Jan.	127.20	125.30	126.50
Mar.	130.00	128.50	128.50
May	132.00	129.60	130.00
Gold—Winnipeg (per oz.)			
Oct.	173.40	160.00	160.60
Jan.	167.70	164.20	164.80
April	172.30	168.80	169.40
July	176.00	174.20	174.20

Money

At Montreal

U.S. dollar	1.0376	+3/50
Pound sterling	2.1909	+4/9
At New York		
Canadian dollar	0.9638	—1/20
Pound sterling	2.1115	+2/5

U.S. FUNDS

Purchase price of U.S. funds in Victoria area 1.0310 with 1.0315 for travellers cheques and 1.0210 for coins. Selling rates 1.0415 for cheques and 1.0420 for cash.

Nominal selling rates of other monies in Canadian funds: Australia dollar 1.3725; Austria schilling .0580; Belgium convertible franc .0280; Bermuda dollar 1.0400; Brazil cruzeiro .1289; Bulgaria lev .9815; Czechoslovakia crown .1925; China renminbi .5600; Denmark krone .1780; France franc .2435; Germany mark .4075; Greece drachma .0342; Hungary forint .0195; India rupee .1225; Italy lira .001590; Japan yen .003540; Mexico peso .0840; Netherlands guilder .3985; New Zealand dollar 1.1197; Norway krone .1930; Poland zloty .0468; Romania leu .1963; South Africa rand 1.48; Spain peseta .0184; Sweden krona .2440; Switzerland franc .3920; U.S.S.R. ruble 1.4140; Venezuela bolivar free .2413.

Alberta

	Sales	High	Low	Close	Chge
Abacus City	1300	$7	6	7	+¼
Antares	1000	45	45	45	+ 5
Barons	1000	3½	3½	3½	
Can Obas	3000	125	125	125	— 5
Conventure	500	250	250	250	—20
Cons Alcor	5000	305	285	285	— 5
Cord	600	$7	7	7	+1¼
Helgena	500	10	10	10	
Galveston	200	185	185	185	+ 1
Helgena	500	10	10	10	
Norex	1000	10½	10½	10½	
Northrim	4200	125	125	125	+ 5
Petroquest	500	275	275	275	+ 5
Shore	1000	60	60	60	+ 5
Sparrow	5000	110	105	110	+ 5

Total sales: 33,210.

Dividends

Dale Ross Holdings Ltd., 11 cents, increase of 2 cents; payable Sept. 15; record Aug. 22; xd Aug. 20.

Emco Ltd., 7 cents payable Oct. 31; record Sept. 22; xd Sept. 18.

Petrofina Canada Ltd., 55 cents semi-annual, payable Sept. 30; record Aug. 29; xd Aug. 27.

LaVerendrye Management Corp., 3.5 cents payable Sept. 1; record Aug. 15; xd Aug. 13.

Maple Leaf Mills Ltd., 50 cents payable Oct. 1; record Sept. 17; xd Sept. 15.

Massey-Ferguson Ltd., 25 cents payable Sept. 15; record Aug. 15; xd Aug. 13.

Placer Development Ltd., 30 cents payable Sept. 12; record Aug. 29; xd Aug. 27.

Power Corp. of Canada Ltd., 15 cents payable Sept. 30; record Sept. 8; xd Sept. 4.

Robinson, Little and Co. Ltd., 3 cents payable Sept. 30; record Aug. 15; xd Aug. 13. Class A, 2.5 cents payable Sept. 1; record Aug. 15; xd Aug. 13.

Spar Aerospace Products Ltd., 3 cents payable Sept. 15; record Aug. 28; xd Aug. 26.

Steinberg's Ltd., class A, 15 cents payable Sept. 2; record Aug. 11; xd Aug. 7.

Texaco Inc. 50 cents U.S.; payable Sept. 10; record Aug. 5; July 31.

Texas Eastern Transmission Corp., 42.5 cents U.S. payable Sept. 1; record Aug. 8; xd Aug. 6.

George Weston Ltd., 30½ cents; payable Oct. 1; record Sept. 7; xd Sept. 4.

Warnaco of Canada Ltd., 12.5 cents payable Oct. 31; record Oct. 1; xd Sept. 29.

White Pass and Yukon Corp. Ltd. 17½ cents semi-annual; payable Sept. 15; record Aug. 29; xd Aug. 27.

Whonnock Industries Ltd. class A 12 cents; payable Aug. 31; record Aug. 8; xd Aug. 6.

Westeel-Rosco Ltd. 20 cents; payable Sept. 15; record Aug. 22; xd Aug. 20.

Metals

LONDON (AP) — Thursday's closing metals bid-ask in pounds sterling per metric ton; silver in pence per troy ounce:

Copper — spot 605-606; futures 626.5-627.5

Tin — spot 3,235-3,240; futures 3,290-3,295

Lead — spot 188.5-190; futures 197.5-198

Zinc — spot 359-361; futures 371-373

Silver — spot 232-232.2; 3 months 230.4-239.6

Silver

Closing basic price of 1,000-ounce certificates in the Victoria area $4.85 U.S. bid per troy ounce and $4.95 asked. Previous day $4.90 and $5.00.

MUNICIPAL PLANNER

A senior professional administrative position is open as head of Planning in a growing municipality of 70,000.

The Municipal Planner is chief advisor to the Administrator and Council on all planning and development matters. Conducts research, develops plans, prepares forecasts and reports, and acts as municipal representative on a number of boards, committees etc., dealing with planning matters among municipalities, other levels of government etc.

The successful applicant will have a proven professional planning career, senior level administrative experience, and a working knowledge of the Municipal Planning function.

A merit pay plan provides remuneration in the $23,000 to $30,000 plus range, with starting salary based upon the total related background of the person selected.

Complete personal and career resumes will be welcomed by the undersigned until 4:30 P.M., Friday, September 12, 1975. Replies will be kept confidential.

Wm. F. Locker, Personnel Director
Saanich Municipal Hall
770 Vernon Avenue Victoria, B.C.
V8X 2W7

Shell increase where allowed

TORONTO (CP) — Shell Canada Ltd. announced Thursday that it will increase wholesale prices for its petroleum products, excluding lubricants and greases, by about 5.3 cents a gallon today in some areas of Canada.

Company officials said in a news reletse that the increase will apply in areas where increases are allowed by federal and provincial governments. Ontario, Manitoba and B.C. have delayed the increases.

The listed wholesale price of gasoline, diesel and aviation fuels also will be raised by 0.6 cents a gallon to reflect a higher federal sales tax effective today, the company announced.

The announcement said the 'increase for petroleum products is necessary to offset higher crude oil prices set by the federal government last July 1.

The company will also apply for pric eincreases in areas where the company has not been authorized to raise prices.

Auction terms cash—U.S. cash

VANCOUVER (UPI) — An auction in Canada — but with the Canadian dollar taking a backseat to the bigger U.S. buck.

That was a new sore spot for Canadian economic nationalists Thursday as a U.S. firm auctioned $2 million worth of mining equipment at nearby Britannia Beach.

The plant belonged to the Anaconda Co. of New York, which closed the 60-year old copper mine at Britannia late last year, putting 300 people out of work.

The auctioneers, Max Rouse and Sons of Beverly Hills, Calif., asked bidders to make payment in U.S. funds.

The U.S. dollar traded Thursday at $1.04 in Canadian currency.

"Some of the people were squawking their heads off," said George Knapp, a Vancouver-area man who paid $650 (U.S.) for two electrical transformers.

"In Canada, Canadian currency is supposed to be legal tender. It looks to me like they are carrying on a bit of Yankee imprialism. They already own a good portion of Canada but this is going too far.

"If they (the auctioneers) can collect an extra three cents on the dollar, they'll do it."

Bigger things expected

B.C. grain exports dipping

VANCOUVR (CP) — More than 210 million bushels of grain were exported through British Columbia ports in the crop year ended July 31, a drop of 17.4 per cent from 255 million bushels in the 1973-74 crop year.

Much of the drop we attributed to strikes by grain handlers and weighers but also to lower production.

However, the recent sale to the Soviet Union of 2 million tons of milling wheat and another million tons of durums should improve the export picture here. About 40 per cent of the sale is expected to be handled by B.C. port.

But whether the figure is 210 million bushels or the record export of 352 million bushels in 1972-73, it is still a lot of grain and elevator companies are attempting to improve their efficiency.

The Alberta Wheat Pool elevator, long a Vancouver waterfront landmark with its 152 main bins of the silo type 23 feet in diameter and 100 feet high, is an example of how imporvements have been made in getting grain from the railway tracks to the hold of a bulk carrier.

Previously, a crew of men was required to unload a single rail car but now, one of two giant dumping machines in the elevator can pick up the boxcar and rock it back and forth until the grain is poured in a large pit. This takes about five minutes and only one man is required.

—CP

Gigantic wheat pool dumper

Hopper cars are gradually replacing boxcars for carrying grain. Upgrading plans for this elevator, one of five on the waterfront owned by co-operatives, call for two giant hopper pits, each holding 5,000 bushels and equipped with automatic scales.

From the pits below the dumpers, the grain is carried into the elevator on conveyor belts and lifted vertically to the receiving sectors of the storage areas. Along the route it is sampled and graded by government inspectors.

The grain is weighed and dropped into cleaning bins where dockage weeds and chaff are screened out. The screenings are further separated into feed and refuse.

After leaving the cleaners the grain is again taken to the top of a storage bin and routed into appropriate bins according to quality and type.

When a ship is berthed for loading, the appropriate grade of clean grain is weighed a final time by the government weighmaster and dropped into a shipping tank which is sealed.

The grain is then fed by conveyor to a spout that directs it into the ship's hold.

The terminal can load 455,000 bushels in 7½ hours.

CanCel shows improvement

VANCOUVER (CP) — Lumber markets have not shown any significant improvement and it appears that a sustained recovery will not occur until early next year, Canadian Cellulose Co. Ltd. says in its first-half earnings report to shareholders.

"We expect the present weak pulp market to bottom during the third quarter and an improving trend should begin by the year-end," Ronald Gross, president and chief executive officer, said in the report Thursday.

The B.C. government owns about 82 per cent of the CanCel shares.

He said that shipments for the balance of the year will be lower than for the first half "which will directly affect earnings during that period."

Sales and operating earnings for the first half of 1975 were slightly improved over last year, but a reduction in extraordinary tax credits cut net earnings slightly.

Second-quarter sales and earnings were down slightly.

For the first half, sales were $98.9 million this year compared with $92.9 million, and earnings before an extraordinary tax credit amounted to $13.7 million or $1.12 a share.

Last year's first-half earnings were $12.1 million or $1 a share.

Net Earnings

Cablecasting Ltd., nine months ended May 31: 1975, $404,749, 30 cents a share; 1974, $240,758, 18 cents.

Canada Malting Co. Ltd., six months ended June 30: 1975, $1,171,000, $1.36 a share; 1974, $1,532,000, $1.77.

Canadian Industrial Gas and Oil Co. Ltd., six months ended June 30: 1975, $8,069,000, 37 cents a share; 1974, $6,782,000, 31 cents.

Farmers and Merchants Trust Co., six months ended June 30: 1975, $660,000, 49 cents a share; 1974, $606,000, 47 cents.

NSI Marketing Ltd., six months ended June 30: 1975, $319,000, less, no per share figures available; 1974, $360,000, loss.

H. Paulin and Co. Ltd., six months ended June 30: 1975, $330,000, 31 cents a share; 1974, $493,000, 47 cents.

Petrofina Canada Ltd., six months ended June 30: 1975, $15,510,000, $1.55 a share; 1974, $13,920,000, $1.39.

Prairie Oilk Royalties Co. Ltd., six months ended June 30: 1975, $236,000, 12 cents a share; 1974, $299,000, 15 cents.

Revenue Properties Co. Ltd., six months ended June 30: 1975, $170,000, one cent a share; 1974, $293,000, two cents.

Hugh Russell Ltd., six months ended June 30: 1975, $2,249,000, 88 cents a share; 1974, $9,273,000, $3.77.

Victoria and Grey Trust Co., nine months ended July 31: 1975, $5,624,000, $1.96 a share; 1974, $4,603,000, $1.59.

Wix Corp. Ltd., six months ended June 30: 1975, $165,201, 23 cents a share; 1974, $220,505, 30 cents.

Spar Aerospace Products Ltd., six months ended June 30: 1975, $480,000, 31 cents a share; 1974, $294,000, 19 cents.

Steel Co. of Canada Ltd., six months ended June 30: 1975, $58,366,000, $2.37 a share; 1974, $48,419,000, $1.96

United Keno Hill Mines Ltd., six months ended June 30: 1975, $1,558,000, 63 cents a share; 1974, $4,782,000, $1.94.

Villager Shoe Shoppes Canada Ltd., six months ended June 30: 1975, $61,000, profit, six cents a share; 1974, $326,000, loss, 41 cents.

Vulcan Industrial Packaging Ltd., six months ended June 30: 1975, $427,000, 52.5 cents a share; 1974, $407,000, 50 cents.

Walax Ltd., six months ended June 30: 1975, $1,925,000, $1.37 a share; 1974, $1,580,000, $1.13.

Westcoast Petroleum Ltd., six months ended June 30: 1975, $1,592,000, 14.6 cents a share; 1974, $1,426,000, 10.5 cents.

White Pass and Yukon Corp. Ltd., six months ended June 30: 1975, $872,000, 36 cents a share; 1974, $203,000, one cent.

George Weston Ltd., six months ended June 30: 1975, $8,592,000, 73 cents a share; 1974, $21,292,000, $1.89.

Alberta mayor now $35,000

EDMONTON (CP) — With little debate, city aldermen have given themselves a $4,800-a-year pay increase and added $10,000 a year to the mayor's salary. The increases, effective immediately, will provide aldermen with a basic $12,000 a year, a 60-per-cent increase above the $7,200 they had been receiving. The mayor now will receive $35,000 a year, a 40-per-cent increase.

Can IDB help you?

one of our representatives will be in the following area

August 21 Sidney — Fred Zantvoort
22 Colwood — Larry Vincent

If you would like our representative to call and discuss your requirements please telephone 385-3375 for an appointment.

If you require financing to start, modernize, or expand your business, and are unable to obtain it elsewhere on reasonable terms and conditions, perhaps IDB can help you.

idb INDUSTRIAL DEVELOPMENT BANK

850 Fort Street — Phone 385-3375

Any port in a storm?

Your next home will likely be your biggest asset. If you're value conscious, set your course for our port - NORTHPORT. We offer you the best in location, security, and convenience, by any standard, it's great value for your home-buying dollar. It's smooth sailing, all the way at NORTHPORT, a new direction in condominium living. 1 Bedroom from $29,200, 2 Bedrooms from $35,500.
1571 Mortimer at Shelbourne St.
Open: Mon. - Sat. 1 to 4 p.m.

NOW! 7 - 9 P.M. Mon.- Thurs.

NORTHPORT

Exclusive Agents Hanley Agencies Ltd.

JIM TYLER and DAVE HARDING

SPECIAL SIZE ALUMINUM WINDOWS
ALLIED GLASS
Victoria 386-5108
"Anything in Glass"

DON'T RUSH

There is plenty of time to be late!
BUT, if you are seriously thinking of BUYING a new condominium, NOW is the time to inspect:

1145 HILDA ST.
(just off Cook)

$39,500 to $44,900

featuring:
Bright, Spacious Living Room, Dining areas
2 Bedrooms — 1½ bath,
Large Balconies or Unique Patios.
Fantastic Large Game and Hobby Room.

OPEN DAILY 1-9 P.M.
Sundays, Hostesses only 1-4 p.m.
Will consider Trades — Financing Available.
For Prior Viewing Call 384-8101

KNOWLES REALTY LTD.
Bill Knowles 656-3779 or Greta Hofmeister 592-6372

COMPARE Clarence House

139 Clarence St.
(between Simcoe and Niagara)
- Magnificent sea view
- All are corner suites
- Guest suite
- Swimming pool, sauna, swirl pool, card room
- Undercover parking
- Ample storage facilities

Deluxe 2-Bedroom Condominium Suites $51,000 to $76,000

EXCEPTIONAL VALUES
TRADE YOUR PRESENT HOME
SO WE MAY OFFER YOU A GUARANTEED SALE
OPEN DAILY 1 to 4:30 (Except Sunday)
EVENINGS 6:30-8:30
Call 592-2407 — EXCLUSIVE AGENTS

Whyte & Gower
OAK BAY PROPERTIES LTD. 2227 OAK BAY AVE.
"Victoria's Leading Condominium Brokers"

BETHANY COURT

836 North Park Street
(between Quadra and Blanshard Sts.)

- 7600 sq. ft. Commercial Office and Retail space — ground level
- New premises — tenant can design or decorate to suit
- Ample parking
- Viewing and inquiries invited
- Telephone 384-7633
- Write c/o 842 North Prk St.

$$$$$$$$$$$$$$$$$$$$
DIRECT LENDERS
NO HIDDEN CHARGES
"TIME IS MONEY"
Immediate Attention to your Mortgaging Problems in an ever-changing money market
FREE Confidential interview Without Obligation
388-9172
TREVOR MILSTED
Farmers & Merchants Trust
731 FORT STREET
$$$$$$$$$$$$$$$$$$$$

West Coast Savings vs. The Banks

Compare Term Deposit Rates

	2 Yr.	3 Yr.	4 Yr.	5 Yr.
Banks (Bank of B.C., Bank of Montreal, Bank of Nova Scotia, Canadian Imperial Bank of Commerce, Royal Bank, Toronto-Dominion Bank — as quoted by main branches August 7 1975)	8¼%	8¼%	8¼%	8½%
West Coast Savings	9¼%	10%	10%	10%

Plus
Interest can be deferred and compounded to maturity for tax purposes, at rates higher than stated above.
All deposits fully guaranteed with no limit as to amount.
Other rates available on shorter term deposits.
Open Saturdays for your convenience.

WEST COAST SAVINGS CREDIT UNION

Victoria	Esquimalt	Colwood	Sooke
386-6355	382-8215	478-5334	642-5233
239 Menzies St	522 Admirals Rd	Colwood Plaza	6689 Sooke Rd

PARK PACIFIC

Proudly announces that in just over eight weeks

The Savoy
777 Blanshard at McLure

Has Proven a Smashing Success.

JUST 10 SUPERIOR VIEW SUITES OUT OF 55 LEFT TO BE SOLD.

- Every single luxury unit in this 11-storey steel and concrete building is of the same high standard which has pleased discerning Victorians.
- Remember the Savoy is the only true luxury Condominium in the heart of downtown Victoria — with neighbours like — The Empress, Chateau Victoria and Executive House — it is unlikely this opportunity will be presented too often.
- Come view these luxurious apartment homes between 1-9 and find out why so many consider these suites an exceptional investment potential.

Call the Savoy — 384-4657
or Park Pacific Investments 383-4124
or J. B. Young 598-1818
For Special Showing.

The Savoy
"A Touch of Class"

EATON'S
BONUS DAYS SAVINGS

Downtown BONUS DAY

Friday's the day to save! Hurry in to Eaton's for values galore on every floor. Prices reduced to fit your budget now. Personal Shopping only.

On Sale Friday 9:30 a.m. to 9:00 p.m. Saturday 9:30 a.m. to 5:30 p.m. if quantities last.

HOUSEWARES

Laundry Detergent in economical 20 lb. box. Heavy duty; phosphate/nitrate free to help fight pollution. **6.99**

Clearance of discountinued pantryware — includes bread boxes, 3-pce. canister set, paper towel holders, utility cabinets. Speckled yellow, green or red; white or gold. **5.32 to 11.99**

Stainless steel flatware sets: 20-pieces, service for 8 persons. Popular "Scandia" pattern, plus a few other patterns. Boxed for gift giving. **7.99**

Clearance of barbecues — limited quantity of hourglass shaped barbecues with 17" grill. Heavy duty fire pan, air vent in top. Tangerine only. **27.99**

Clearance of barbecue accessories includes aprons, hamburger presses, steak broiler, tool sets, hot dog holders and more. **72c to 5.98**

Housewares, dept. 254, main floor, home furnishings building.

HOUSEHOLD LINENS

Towels in sheared and plain styles. Florals, stripes and plains; some with fringed edges. 100% cotton. Face, hand and bath sizes. **79c to 4.99**

Beach towels, 100% cotton terry in approx. 30x57" size. Pink, yellow, green, blue, orange florals. **3.59**

Household Linens, dept. 236, third floor.

PAINTS, DECORATING SUPPLIES

Mirror Mural kit, includes set of six 12x12" mirror tiles with pressure sensitive tape. Decorator/color co-ordinated to harmonize with any color scheme. kit, **9.99**

Paint, dept. 274, lower main floor.

PLUMBING SUPPLIES

Tub and shower fixtures, standard 8" centre, die cast spout. Includes bath tub filler and shower fixture. **23.99**

Basin taps, chromium plated; internally threaded spout; die-cast handles; pop-up drain. **10.29**

Plumbing supplies, dept. 456, lower main floor.

CHINA

Ice bucket set: 3 qt. bucket is insulated, washable interior and exterior. 4 matching old fashioned tumblers and vinyal coasters. Yellow and white. Boxed. Set **12.99**

3-pce. salad set includes lead crystal salad bowl with silver-plated rim and salad servers. Boxed for gift giving. Made in England. set **14.99**

China, dept. 252, main floor, home furnishings building.

STATIONERY and NOTIONS

Large umbrella has automatic opening, nylon cover. Oversize. **2.99**

Pot holders, packet of 2. Colorful. **49c**

Magnetic holders attach to refrigerator door or any metal surface. Package of 3 Disney figures. **49c**

Notions, dept, 222, lower main floor.

Zippered pencil cases in 2 styles. Shiny vinylal or denim fabric. Elastic fittings. Each **99c**

Math set in handy vinyal case. Contains 6" ruler, set squares, protractor and compass. **99c**

Pencil sharpeners in 2 novelty styles. Handy pencil sharpeners decorated with antique cars and guns. **39c**

Games table, 15" square with black and white checkered top. Black screw-in legs. **7.99**

Chess sets in lined box, opens to form chess board. Weighted and felted chess men. 9" sq. set **3.99**

11" sq. set **4.99**

Stencils, your choice of 1" or ¾" letter and number stencils or outline guides for preschool. **15c**

Carbon paper — non curl medium weight paper in legal size. Blue. 10 sheets **39c**

Desk blotter in 15x21" size, strong, rigid construction, vinylal side panels. **1.99**

Stationery, dept. 208, lower main floor.

DOWNSTAIRS BUDGET STORE

Men's cord pants by G.W.G. Machine wash and dry blend of 50% cotton/50% polyester. Navy only: waist sizes 36, 38, 40. **5.99**

Men's, fisherman knit style sweaters with crew or turtle necklines. 100% acrylic in white only. M.L.XL. **6.99**

Men's wool sweaters in pullover style only. 100% wool, washable. Powder blue, navy, brown or yellow. M.L.XL. **9.99**

Women's sleeveless blouses in polyester/cotton. But'on front, collar. Multi-color florals on white grounds. 32-40 and outsize. **2.99**

Women's pullovers with long or short sleeves. Acrylic knits in assorted colors. Various styles. S.M.L. **1.99**

Dresses from regular stock, spring and summer styles in a wide choice of colors, fabrics. Broken sizes. **9.99**

Women's shifts, cool and comfortable in various fabrics. Some lined, all sleeveless. Assorted colors and sizes. **3.99**

Men's shoes in tie and loafer styles. Leather uppers, rubber soles and heels. Brown only; sizes 7-10 in the group. pair **12.99**

Women's shoes, better quality dress styles in ties, straps, slip-ons. Assorted colors. Vinyal and leather uppers. 5-9 in the group. pair **4.99**

Oddments in Bedspreads, quilted spreads in assorted colors and sizes. **12.99**

Downstairs Budget Store

WOMEN'S COATS

Reversible fingertip length capes: solid french blue or jade green reversing to plaid. 70% wool/20% nylon/5% acrylic/5% rayon. Imported from Gloverall of London, styled with 4-button closing, rounded collar. S.M.L. **39.99**

Final clearance of pant coats, cloth coats, rainwear — wools, polyester and wool/acrylic in pastels and naturals. Casual to high style coats. Some pant suits and suits, too . . . many one-of-a-kind! Broken sizes 8-20. **9.99 to 49.99**

Women's Coats, dept. 344, floor of fashion.

SPORTSWEAR

Large size women's co-ordinates by a well known manufacturer. Easy-care polyester, broken sizes 38 to 44. Melon only. **12.99 to 24.99**

Sportswear, dept. 446, floor of fashion

COSMETICS

Brush and comb set in handbag size. zipper case. **1.99**

Nail polish — choice of Revlon or Max Factor. **89c**

Cosmetics, dept. 216, main floor.

PEPPER TREE FASHIONS

Clearance of separates includes top, shirts, pants, skirts, swimwear, jackets and sweaters. from regular spring and summer fashion lines. Many one-of-a-kind items! Assorted colors and fabrics. Broken sizes 5-15. **2.99 to 9.99**

Pepper Tree, dept. 346, main floor.

ABSTRACT SHOP

"Landlubber" faded denim jac-shirts with two front dome pockets, snap front western style, yoke, tapered cut. Cotton. S.M.L. **12.99**

Abstract Shop, dept. 332, main floor.

FABRICS

Woolens and synthetics to clear — fall and winter weight tweeds, checks and doubleknits. Various widths, colors. yd. **4.49**

Fabrics, dept. 233, third floor.

TELEVISION

RCA 15" XL 100 Color TV — solid state. **479.95**

Viking 12" black and white TV — portable. **99.95**

Television, dept. 260, main floor, home furnishings building.

DRAPERIES

Decorator cushions: pillow or boxed edges. Choose from cotton cut velvet, corduroy or plain velvet. Squares, rounds, some buttoned Various sizes, colors. **3.29 to 7.29**

Storage hassocks with embossed tops, gold vinyal, with moulded plastic record holder Size: approx. 22x16x13". **25.99**

Upholstery remnants, 54" width, assorted fabrics including cotton velvets, tweeds and matelasses. Mostly short ends. **5.99 to 11.99**

Sheer curtains, have pinch pleated headings, assorted widths, 45 and 84 inch lengths. Hand-washable polyester in light ivory only. **6.99 to 49.99**

Drapery fabric in damask weave rayon and acetate; tone-on-tone colors of green, eggshell or gold. 45" wide. yd. **2.49**

Drapery lining — ecru cotton lining with white bonded acrylic. Helps insulate your home, protects your drapery fabrics. Washable. Approx. 45" wide. yd. **2.59**

Quilted bedspreads in cotton velvets, damasks and floral prints. Throw style in patterns or plain colors. Assorted sizes. **21.99 to 95.99**

Draperies, dept. 267, second floor, Home furnishings building.

WOMEN'S AND CHILDREN'S SHOES

Teen casual shoes in lace-ups, straps, slip-ons. Discontinued lines, assorted styles and colors. Broken sizes 5-10. **5.99**

Children's shoes, broken lines from regular stock. Ties and straps in red, blue, black, brown and two-tones. Top quality leathers; sizes 12½ to 4. **8.99 and 9.99**

Children's and infants' shoes — clearance from regualr stock. Includes brand name manufacturers. Styles feature boots and oxfords in white, blue or brown leathers. Infants' sizes as well as children's: 3-12. **3.99 to 6.99**

Women's and Children's shoes, dept. 238/239, floor of fashion

MAJOR APPLIANCES

Viking refrigerator, 13.5 cu. ft. size. Harvest gold. Model R413F. **399.99**

G. E. Refrigerator, Concept II model L15-JTKRH. 15 cu. ft. Harvest gold. **539.99**

Appliances, dept. 256 main floor, home furnishings building.

RADIOS

RCA Victor AM/FM table radio, 4 only. Each **19.95**

RCA Transistor Radio, model RWM674E. AM/FM and PSB. Battery operated or plug-in 8 only. Each **39.95**

RCA Radio, transistor model with AM/FM Battery or plug in. Limited quantity. **22.95**

RCA Digital Radio, AM, model RZD1066W. 5 only. each **27.95**

Home Entertainment Centre, dept. 260, main floor, home furnishings building.

BOYS' AND GIRLS' WEAR

Clearance, senior boys' pants in assorted styles and fabrics. Broken sizes 14-20. **6.65**

Girls' Pants, 100% polyester, machine wash and dry. Red. yellow, navy. Sizes 4, 6, 6x **2.85**

8-12, **4.15**

Boys' and Girls' wear, dept. 432/210, third floor

CHILDREN'S WEAR

Clearance of Children's wear, includes tee shirts in broken sizes, assorted patterns and solids. 2-6x **1.73 to 3.32**

Girls' pants in yellow, green, blue. Machine wash. 4-6x. **3.99 Tee shirts** to match, also machine washable. 4-6x **2.99 and 3.99**

Children's wear, dept. 210, third floor.

FLOOR COVERINGS

Nylon broadloom in off-white only. 11'10"x12' size. Plush pile **224.95**

Loop pile nylon broadloom in copper only. 12'x11' size. Rubber backing. **99.95**

Velvet acrilan broadloom in approx. 12'x13' size. Coppertone only. Hard-wearing. **175.00**

Textured nylon broadloom in two-tone gold. Size 10'x12', foam backed. **99.95**

Velvet acrilan broadloom in 10'9"x12' size. Lavender only. **149.95**

Floor Coverings, dept. 272, main floor, home furnishings building.

Eaton's Parking Lot Sale Winners

Each of these seven lucky customers won a 10.00 Eaton Gift Certificate in the hourly draws made during Eaton's recent Parking Lot sale. **Charlotte Newson, 4185 Carey Road; Mel Lohr, 4374 Viewmount; P. Green, 1142-A Union Road; J. Handysides, 4280 Glanford Ave.; H. P. Bishop, 847 McCashill St.; Penny Ross, 1817 Feltham; Ken Kerr, 4400 Wilkinson.**

TOILETRIES

Protein 21 Hair Spray in 13-oz. size. **1.48**

Philips Milk of Magnesia, Laxative/anti-acid. 12-oz. **76c**

Bromo-Seltzer for upset stomach, headache, nerves. 5.3-oz. size. **99c**

One-a-Day Multiple Vitamins, 100 tablet size. **2.53**

Wampoles Buffered C-2 Tablets, fast relief for headaches, colds. 100 tablet size. **1.26**

Mop and Glo floor shine cleaner. 32-oz. **1.39**

Listerol, disinfects and deodorizes. 14-oz. spray can. **1.29**

Schick II Blades, new double edge twin blades; fits all double edge razors. **59c**

Schick II Injector Razor System, razor plus 5 "new twin blades". **1.29**

Gillette Right Guard anti-perspirant, super dry deodorant. 6-oz. size. **1.19**

MacLeans toothpaste, with a special formula to provide superior cleansing ability. 75 ml. size. **72c**

Alka-Seltzer helps relieve upset stomach, heartburn, acid indigestion. 25's. **69c**

Toiletries, dept. 212, lower main floor.

LINGERIE AND FOUNDATIONS

Sleepwear; group includes long or short gowns with lace or embroidery trims. Nylon or cotton/polyester Baby Dolls in nylon or cotton/polyester with lace trim. Tailored style pyjamas in cotton prints. S.M.L. in the group. **4.99 to 10.99**

Lingerie, dept. 209, floor of fashion

BRA — various styles in plain nylon crepeset or lace with Lycra spandex sides. White or beige. Bra and matching bikini set in stretch nylon; beige, coral or navy with multi-color trim. Broken sizes. **1.99 to 5.99**

Foundations, dept. 609, floor of fashion.

WOOLS AND FANCY GOODS

Clearance of bulky wool by well-know manufacturer. 100% wool in 2-oz. skeins. Broken color range. Suitable for sweaters, hats, slippers. **79c**

Wools, dept. 224, third floor.

FURNITURE

Victoriaville Loveseat, jersey-backed naugahyde; contemporary styling; chestnut and butternut. **329.00**

Braemore sofa and chair, loose back and seat cushions; contemporary styling. Sky blue and ginger. 100% olefin upholstery fabric. **699.95**

Flexsteel loveseat in high-back style. Spring edge construction. beige, 100% nylon. **399.00**

Jaymar Loveseat in modern low-back design. Loose seat cushions. Brown naugahyde. **399.95**

Kroehler loveseats: colonial style with wood show-trim on back and sides. Spring front edge; self-decked. Autumn rouge in 100% nylon. 2 only. each **319.95**

Kroehler sofa and chair in English Tudor style. Tacking on front. Brown expanded vinylal: **999.00**

Andrew Malcolm occasional table with chrome pod base. Round, smoked glass top. **150.00**

Two-door credenza in Italian Provincial style. Lettuce shade only. **259.95**

Oriental writing desk cabinet: hand-painted, glass door fronts on top. **699.95**

Furniture, dept. 270, second floor, home furnishings building.

MEN'S WEAR

Long sleeve sweaters in machine washable acrylic/wool blend. V-neck pullover style in assorted colors; broken sizes. **11.99**

Cardigans, as above, **12.99**

Sport shirts in regular and tapered styles. Machine wash/dry. Most short sleeves, some long sleeves. Assorted plain and fancy patterns. Broken sizes. **5.99**

Sleeveless pullovers in machine wash and dry 100% acrylic. Professional tennis look styling. White, yellow or powder blue. Broken sizes. **9.99**

Men's leisure suits — clearance! Safari styling with long or short sleeves. Washable polyester in beige, blue or yellow, 38-44 **23.37 to 52.80**

Men's Wear, dept. 228/229, main floor.

The Daily Colonist.
(ESTABLISHED 1858)

'Too many know likely sites'

By LORRAINE ATHERTON
Colonist Reporter

The new Victoria General Hospital, being planned by the region's hospital planning commission, will probably not fulfil one of its stated roles — service to the western communities beyond View Royal, the chairman of the Juan de Fuca Hospital Society said Thursday.

But that doesn't trouble John Striha, because missing out on the major hospital could improve Langford-Colwood's chances of developing a new health centre with emergency services which the society has been advocating since 1969.

What does worry Striha is the large number of people who seem to know all about the commission's choice of sites for the new hospital. The lack of confidentiality could mean a "ripoff" of the taxpayer in jacked up land prices, he warned.

The commission has narrowed its choice of sites to three — one at the Douglas-McKenzie intersection, one on Tillicum Road, and another near the Quadra Street overpass.

These alternatives have been sent to provincial Health Minister Dennis Cocke for his recommendations.

In its public statement of future hospital roles, the commission recommended the new hospital be built "west of Douglas in the McKenzie Avenue area." Between 20 and 30 acres is required for the site.

A list of 21 possible sites, similar to one considered six years ago, was narrowed to the three through a point system.

The commission's selections are "to be expected," Striha said. The new hospital "is a replacement for Victoria General, so it has to be in the urban area."

Striha predicted the new hospital's service to the west will not differ substantially from the service received now from Royal Jubilee Hospital and the present Victoria General.

But hospital consultant Ronald McQueen, looking to the region's projections for a population boom in the west, suggested in his report this spring that the new hospital be built as far west of Royal Jubilee as possible and be administered by a new Victoria General board expanded to include western representatives.

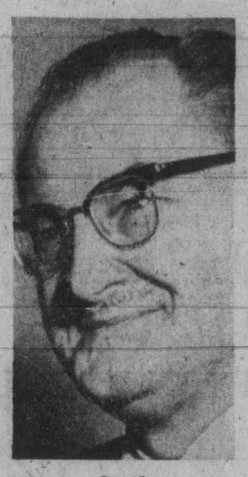

Striha
". . . a ripoff"

Police may sue

Victoria rejects 'expensive pact'

By JIM GIBSON
Colonist Reporter

Victoria council Thursday unanimously rejected a costly wage settlement with city policemen and a police union lawyer later hinted at legal action.

"I'm very opposed to the proposal as it is far in excess of the city's capability to pay," Mayor Peter Pollen told council before a motion by Ald. Sam Bawlf that the city reject the 22.3 per cent wage indrease.

Pollen was the only member of the police commission who refused to endorse the settlement that was overwhelmingly accepted Tuesday by the 118-member Victoria police union. The settlement would put city police on a par with Saanich officers who received a big increase last month.

"Unfortunately as a municipality we find ourselves next door to a municipality with one of the highest rates for policemen in North America," Bawlf said.

"It is a matter of great concern that we've already saddled the taxpayers of this city with a serious escalation of taxes," he said, adding: "We must seek a more equitable solution in terms of the taxpayers of the city."

Union lawyer Frank Watt, who failed because of protocol in an attempt to address council, later questioned its right to reject a settlement agreed upon by the police commission.

Watt interprets the Police Act to state that police are employed by police commissions and not councils and that remuneration is determined by the commission and not by council.

Watt claimed the wage offer that includes almost $300,000 in back pay originated with city's own commission and not the union.

"As far as we're concerned we had a contract," Watt said.

He said if the city didn't honor the agreement his clients could instruct him to begin a B.C. Supreme Court action.

Union president Sgt. Pat Braiden said a general membership meeting would be held Tuesday and a source close to the union said the membership would likely be asked to endorse legal action.

After the council meeting, Bawlf was asked if he considered the Victoria situation to be a test case for other municipalities in their police negotiations.

"As far as I know the authority rests with council to approve expenditures," he said, adding that council's action Thursday was not orchestrated by any legal advice.

The usually-talkative Pollen refused to comment on council's decision.

Police unions and councils in both Oak Bay and Esquimalt are said to be waiting in their negotiations until the outcome of the Victoria dispute.

UVic fitness expert

Mile in 3:30 forecast in next half-century

By JON FERRY
Colonist Reporter

A University of Victoria fitness expert has predicted the mile will be run in less than three minutes, 30 seconds within the next half-century.

Dr. Martin Collis, an exercise physiologist, was commenting in the wake of the record-breaking mile run in 3:49.4 by New Zealand's John Walker at an international meet in Gothenburg, Sweden.

Collis doesn't consider there to be "any real limits" for athletic performances because so many variables are involved.

It wasn't so long ago, the UVic expert pointed out, that it was predicted no one could run a mile in less than four minutes.

Collis notes that it's the longer distance races where there is room for most improvement.

And one of the big factors in the future could come from "a little physiological engineering" to manipulate the the oxygen-carrying capacity of an athlete's blood.

Already there is experimentation with "blood doping" or giving the athlete a transfusion of high-hemoglobin blood, rich in red cells.

Collis recounted a Swedish experiment in which a fairly large amount of blood (a litre or so) was withdrawn from an athlete and put in safe storage.

As his blood volume was down, his performance went down — but the body eventually replaced the volume and the red blood cells.

The Swedish medical experts then reinfused the litre of extracted blood, and, for a couple of days, at any rate, the man's treadmill performance was fantastic.

Eventually, of course, the amount of blood in the body returned to its normal volume.

Apart from physiological tampering and the much-publicized chemical doping (with amphetamines and the like), other factors which will continue to improve athletic performance include better and longer training, better equipment and better running tracks.

Collis is also quick to add: "In general people are getting slightly bigger."

The 23-year-old Walker measures six feet, 1½ inches and weighs 185 pounds, one of the tallest milers ever to compete successfully in the event.

Collis remembers how "impressive" the New Zealand miler looked a couple of years back when he competed at an international meet at UVic's Centennial Stadium in a warmup for the Commonwealth Games in Christchurch, New Zealand.

Although only competing in the B Heat of the mile event, Walker clocked a first-ever-in Victoria sub-four-minute mile, the fastest mile run at the meet.

Collis says there are "no ultimates" in athletic records, which now are becoming "so extraordinary, they are all so mind-boggling."

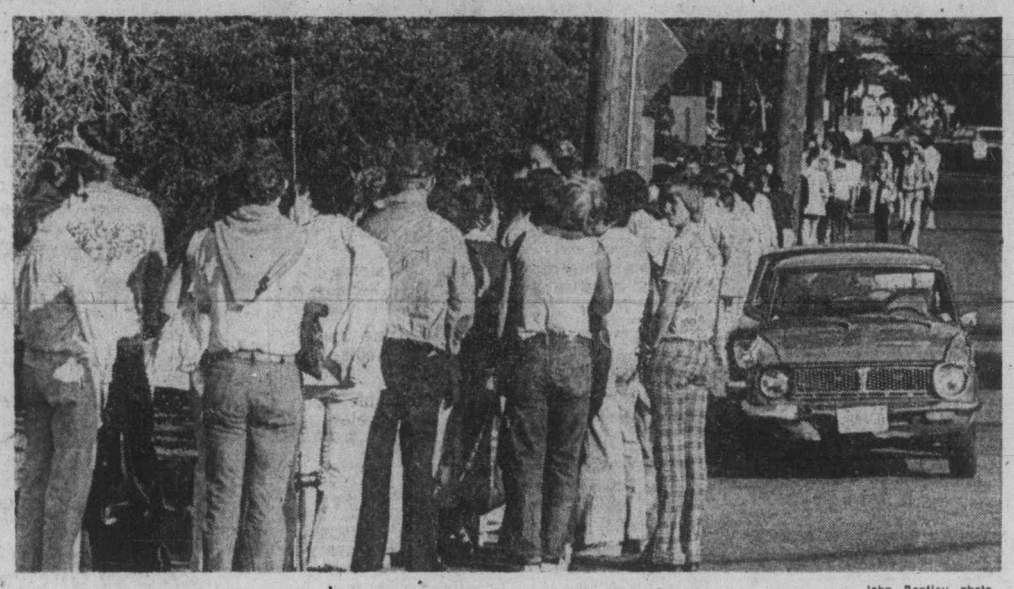

— John Bentley photo

Fog causes sailing delay

Unusually-long lineups Thursday afternoon along Bellevue Street in downtown Victoria were result of early-morning fog in Puget Sound. B.C. Steamship's Princess Marguerite was delayed half an hour and passengers heading for Port Angeles and Seattle had to stand in line. Sailings for Port Angeles and Seattle were at 2 and 5 p.m. instead of scheduled 1:30 and 4:30 p.m.

They all agree on fair deal for everybody

By STEPHEN BREWER
Colonist Reporter

Virtually everyone who turned out to the Rent Review Commission's public meeting in Victoria Thursday agreed on three points:

- Owners of accommodation are entitled to a fair return on their investment in that accommodation.
- Tenants are entitled to a satisfactory place to live — with reasonable tenure — at a price they can afford.
- The senior governments, provincial and federal, are the only legislative bodies which can do something to effect a turnaround of rapidly-diminishing rental accommodation, construction starts, dwindling vacancy rates and soaring rents.

The public meeting was called by the government study group established to investigate rent controls, cost of rent and the availability of rental accommodation.

The group, chaired by John Bruin, will make recommendations on those three broad areas to the provincial government next month.

The meeting in Newcombe Auditorium was one of six scheduled in centres across the province, called to allow public input into the group's probe.

Written submissions are also being considered.

Recommendations from the floor of Thursday's meeting — attended almost exclusively by owners and those on fixed incomes (primarily old age pensioners) — ranged from the removal of all rent controls and the forced development of areas many municipalities now seem loath to have developed, to the "nationalization" of the rental accommodation industry.

The owners argued the current shortage and high rentals were caused by rent controls, which limited returns on investment and thereby discouraged investment in building new accommodation.

Remove controls, they argued, and new units would be built, increasing supply and thereby lowering rental costs for the individual.

More units would mean more people renting, giving owners a better return through a larger base from which to draw it.

Remove controls, countered the tenants, and prices would skyrocket.

Controls should remain, they said, and owners should be encouraged to invest through government subsidies, low-mortgage-rate incentives or other measures.

College money later

Camosun College, which needs a $121,957 transfusion by today, won't get it until next Thursday at the earliest.

The education department has informed the college through the Greater Victoria school board, which handles the Camosun budget, that a decision on the request for the money won't be made until Thursday.

Dr. Grant Fisher, college principal, said the amount requested corresponds to the surplus from Camosun's 1974-75 budget and also said Education Minister Eileen Dailly has endorsed the basic idea if using surplus funds to meet pressing financial needs.

The school stated earlier this week that unless the money came by the weekend, no more students could be admitted to university-transfer programs at the college.

Grant said Thursday night he was sure earlier in the week that the school would get the necessary funds but that his confidence has been shaken by the news.

Despite the setback, Grant said university-transfer registration, suspended last week because of the financial crisis, will reopen Monday as scheduled but that there will be an extremely limited enrolment.

Grant said the department expressed some concern that the Camosun request could have some implication for other provincial colleges.

Non-residential boost starts today

Heating oil up seven cents

Imperial Oil Ltd. announced Thursday that it is increasing prices in B.C. for aviation fuel, diesel and non-residential heating oils by seven cents a gallon, effective today.

A company news release said federal sales tax would be added to the prices where applicable.

C. L. Goddard, Imperial Oil's Pacific region corporate manager, said the company was increasing prices in the specified areas in reaction to Tuesday's announcement by the attorney-general that a freeze on home heating oil prices in B.C. will continue at least until the end of the year.

Attorney-General Alex Macdonald said home heating oil was to increase five cents a gallon this month but the B.C. Energy Commission recommended a current price freeze be continued indefinitely. He also said an increase of 4.5 cents a gallon for gasoline would be delayed to Sept. 3 from Aug. 15.

Goddard said the energy commission's order does not permit any recovery of the recent crude cost increase of residential heating oils and the gasoline increase deferral is insufficient to cover the raw material cost.

"Working with strict adherence to federal pricing guidelines, Imperial had federal approval for a 4.8-cents-per-gallon increase on all products effective Aug. 15," Goddard said. "(The Aug. 12 decision) reduced the profitability of the marketing refining part of our business and also reduced the funds available for the costly and risky job of finding new energy reserves.

"The energy commission permits recovery of this shortfall on other products to the extent that the market will allow.

"If the energy commission reviews its decision on residential heating oils and gasoline, we will re-appraise our decision and review price levels on aviation fuel, diesel and non-residential heating oils."

Goddard said that attempting to recover the shortfall with today's price increases was not a feasible long-term situation as it is "impractical (for the government) to go on indefinitely providing artificial benefits to one group of citizens at the expense of others."

Thief's pose leads to B.C. Tel warning

The B.C. Telephone Company is warning its customers in the Victoria area of a thief who poses as a company representative.

One theft and several attempted thefts by a tall, clean-cut, young man claiming to be a survey-taker for B.C. Tel have been reported by Cook Street residents, a company spokesman said Thursday.

The man tells his victims he is taking a survey of old age pensioners for the company and asks to come in and sit down. Then he asks to see the stub from the pensioner's last phone bill. While the victim is searching for the stub, the thief looks for money.

All B.C. Tel employees carry proper identification cards bearing the employee's photograph, name, and employee number. Customers should call the police if anyone claiming to represent the company cannot produce identification or acts suspiciously, the spokesman said.

Ludicrous step, says White Spot

The boycott of General Foods products by the union representing striking and locked-out White Spot employees is "ludicrous," White Spot president Peter Main said Thursday.

Both White Spot and the B.C. franchise for Kentucky Fried Chicken have been owned since 1968 by General Foods.

Main said General Foods is involved in White Spot only as an "investor," and that as president of the company, he is responsible for its profits and losses.

The boycott, called by the Canadian Food and Associated Services Union, is just an "interesting piece of creativity," Main said.

The union, representing about 1,450 workers, struck Tuesday night at White Spot's central commissary where food for all 22 outlets is prepared a day in advance, and at nine restaurants on the Lower Mainland. Other locations were immediately closed because of the strike at the commissary.

Food which would have been served Wednesday was given away by the company to charitable organizations.

In Victoria, a Salvation Army spokesman said that "quite a bit of food" was given by the company to the men's social and rehabilitation centre, 521 Johnson.

Union president Mike Wakelyn will be in Victoria today to organize picketing at the two White Spots here. Informational picketing of Ernie's Kentucky Fried Chicken outlets here may also be set up. The union already has picketed several Lower Mainland locations of that company.

Main said the Labor Relations Board has been asked to rule on the picketing at Kentucky Fried Chicken outlets and he complained the union was giving the appearance that it was on strike against Ernie's. Employees are allowed through the picket lines.

Business agent John Hunter said the union has already received backing for the boycott from the Confederation of Canadian Unions, to which it belongs, and further meetings are planned with the B.C. Federation of Labor.

"We are negotiating with General Foods, not with White Spot," Hunter said.

The company offer of 28 per cent in two years has been rejected by the employees, who are seeking a 40 per cent hike in one year. Base rate under the old agreement was $2.80 an hour.

Woman lawyer

Change at Legal Aid

Victoria lawyer Jeane Watchuk, the only woman member of the Victoria police board, will join the Legal Aid office at 69 Bastion Square Sept. 1, chairman Brian Smith of the Victoria Bar Association's Legal Aid committee announced Thursday.

She will succeed Gordon Detwiller on the two-layer staff, whose members normally work in the office for two years, and will join Brian MacKenzie, who has been on the staff about a year.

Smith, also a director of the B.C. Legal Aid Society, said MacKenzie and Mrs. Watchuk will continue to do some duty counsel work in Victoria provincial court but the office is so busy that outside lawyers will also be hired for that task.

When Legal Aid first started about three years ago, criminal court work provided the majority of the cases. In recent times, said Smith, there have been "increased demands from the civil law side."

He said Mrs. Watchuk "will try to develop the civil side" through work on consumer, matrimonial and other laws.

A graduate of the University of Alberta, she was called to the bar in 1974 and has been with the Victoria firm of Jones, Emery and Carfra.

Watchuk

Bakers negate efforts of 'shadow'

By WILF HURD

Victoria McDonald had enough depth Thursday to nullify the best efforts of 'the shadow' and goalkeeper John Lewis, and in the process may have hit upon a formula for beating Richmond Roadrunners in a playoff series.

McDonalds grabbed a 1-0 lead in the best-of-seven semi-final set, outlasting the Roadrunners, 16-13, before a noisy gathering of 905 at Esquimalt Sports Centre.

'The shadow,' leach-like checker Joe Marrello of the Roadrunners shut down Kevin Alexander for the second consecutive game, while Lewis, the league's top goaltender, was brilliant.

But the combination wasn't enough for the Roadrunners, who face long odds in duplicating series' victories they have fashioned over Victoria in each of the last three seasons.

It's more than just a suspicion that this year's edition of the McDonalds represent something of a different proposition. Richmond slowed down the McDonalds 'big two' of Alexander and Norm Baker, but had no answers for three unheralded backup performers.

Junior 'B' callup Tej Labh came up with three goals, and Ken King chipped in with three more.

McDonalds held period leads of 4-3 and 7-6 in an atmosphere charged with ill-feeling. Three separate fights broke out in the first 40 minutes, and coach Ron Phillips of the Roadrunners led a charge of players on to the floor at the end of the second period in protesting a slashing penalty. Ray Durante, one of Richmond's most dangerous scorers, picked up a 10-minute misconduct at 19:54 of the period to send Phillips over the boiling point.

Victoria reeled off four consecutive goals early in the third period to grab an 11-6 lead, but made the mistake of trying to sit on the lead.

The Roadrunners surged back and inched to within a goal at 12-13 by 11:35 of the period before the McDonalds recovered their composure.

King slipped in behind the defense to beat Lewis and Dave Lowden added some insurance at 17:08 from a sharp angle.

Tim Kelly stole the ball from Victoria goaltender Al Radley and hit an open net to bring the Roadrunners back to 13-15, but Leigh Hegan wrapped it up at 18:43.

Hegan finished with three goals, Bob Cool and Baker scored twice. Steve Hepburn, Alexander and Lowden scored once.

Devinder Deol fired three goals for Richmond, while Tim Kelly and Dave Cochrane scored two. Scott Smith, Durante, Ian Clearie, Rico Bellusci, Len Ciminelli, and Dave Blanchard scored once.

Although held to just one goal and three assists, Alexander had a chance at a rare penalty shot in the second period when he was hauled down on a breakaway. Alexander faked Lewis to score on the play, but the goal was wiped out on a crease violation.

Second game of the series is scheduled Sunday night at Esquimalt Sports. The clubs head for Richmond and the third game Sunday.

Thompson in final

Bill Thompson is fast closing in on his third consecutive Seniors Northwest Golf Association championship.

The Victoria Golf Club member was in fine form on his home course Thursday in posting a 5-and-4 win over Dr. Herb Griswold of Portland in the semi-finals of the championship round.

Thompson will meet Harold Weston of Portland, a 4-and-3 winner over Dr. Max Hunter of Olympia, Wash., in the other semi-final, today.

Finals in all 12 flights of the week-long tournament will be played this morning with Thompson and Weston scheduled for a 9:20 start.

Thompson

Canadians eliminated

NEWTON, Mass. — The last two Canadians were eliminated Thursday as two rounds of match-play reduced the field in the United States women's amateur golf championship to four.

Marilyn Palmer of Kamloops and former U.S., Canadian, British and Australian champion Marlene Stewart Streit of Stouffeville, Ont., were victims in quarter-final play.

Donna Horton, Beth Daniel, Jeanne-Marie Boylan and Noreen Fiel advanced to the semi-finals.

City gymnast close to Games' sweep

REGINA — Philip Delesalle of Victoria is on his way to a near-sweep of individual events in the gymnastics competition of the Western Canada Summer Games.

The Victoria teenager took the lead in five of six events in preliminary competitions and also is the all-round leader in men's gymnastics.

Delesalle placed first in still rings, parallel bars, pommel horse floor exercise and horizontal bars and fifth in the vault. He totalled 54.80 points to lead teammates Glen Butler of Vancouver by 2.75 points and Owen Wahlstrom of Vancouver by 6.10 points. Finals will be held on Saturday.

In other events Thursday — the quietest day of the week-long program — the leading B.C. team boosted its gold medal total to 55 with four victories in swimming and two in diving.

Karen Rushcall of Victoria earned a gold medal by helping the B.C. women's 400-metre medley relay team to victory. Other members of the team were Lisa Borsholt, Wendy Cook and Gail Amundrud, all of Vancouver.

Shannon Smith of New Westminster set the first Canadian record in the swimming competition, winning the women's 800-metre freestyle event in 9:01.14, erasing the mark of 9:01.23 held by Wendy Quirk of Montreal.

Canadian champion Michael Ker of Vancouver won the men's 1500-metre freestyle and the Vancouver team of Steve Pickell, Mel Zajac, Bruce Robertson and Gary MacDonald won the 400-metre medley relay.

In diving, Teri York of Vancouver won the women's one-metre title and Rick Friesen of Vancouver captured the gold medal in the men's three-metre event.

The three prairie provinces did not win a medal Thursday.

Alberta and Manitoba have 12 gold medals each and Saskatchewan has five.

Yachting, the modern pentathalon, equestrian competition and swimming, diving and female gymnastics continue today.

Canadian girls lose opener

VARNA, Bulgaria (CP) — Canada's Olympic women's volleyball team, playing without Korean-born coach Moo Park, who was denied an entry visa, dropped its opening match of the Bulgarian-Varna tournament to the host Bulgaria national team, 3-1. Bulgaria is ranked 13th in the world, Canada 11th.

Wendy Barlow

Two final berths for Wendy

OTTAWA — Wendy Barlow of Oak Bay Tennis Club scored a major singles victory and partnered her opponent to a doubles win Thursday in the Ontario Open junior tennis championships.

Miss Barlow, 15, defeated top-ranked Nicole Marois of Quebec City, 6-7, 7-6, 7-6 in the semi-finals of the girls' under-16 singles. The Victoria girl, ranked third in the event, will meet Sally Cates of Vancouver in today's final.

In the girls' under-18 doubles, Miss Barlow and Miss Marois teamed to down Lisa Senn of Toronto and Sandy Sutherland of Vancouver, 6-2, 4-6, 6-2 in a semi-final match.

Victoria's Brenda Cameron was eliminated by Miss Sutherland in the under-18 singles semi-finals.

Guthrie's debut as starter wrecked by Cutler's kicking

VANCOUVER (CP) — Dave Cutler spoiled Eric Guthrie's debut as a starting quarterback, kicking four field goals and two converts to lead Edmonton Eskimos to a 27-24 Western Football Conference victory over British Columbia Lions Thursday.

Guthrie, pressed into service due to injuries to Don Moorhead and Peter Liske, threw two touchdown passes and scored another himself but Lions could not catch Edmonton and remained in the WFC cellar with one win and four defeats.

Guthrie could be another casualty for coach Eagle Keys to contend with. He aggravated a knee injury he has been nursing for two weeks, but played the entire game on offence since there wasn't another quarterback healthy enough to replace him.

The victory moved Eskimos into a second-place tie with Calgary Stampeders. Edmonton has two wins and a loss.

Roy Bell and Don Warrington scored the Edmonton touchdowns. Terry Bailey and Jim Young caught Guthrie's touchdown passes with John Wintermeyer completing the B.C. scoring with a field goal and three converts.

Tom Wilkinson did all the quarterbacking for Edmonton, finding plenty of holes to exploit in the Lions' defensive secondary. His short passing game, added by the good field position allowed Edmonton by poor B.C. punting; put the Esks close enough for Cutler's field goals or their touchdowns.

Edmonton started four drives near the B.C. 40-yard line after short punts by Guthrie or Slade Willis caught B.C. players within the five-yard restraining area allowed Edmonton punt receivers.

The 18,688 fans were expecting Liske to start for B.C. but injured ribs, suffered in Sunday's game at Regina against Saskatchewan Roughriders, kept him on the sidelines. Moorhead hasn't played since hurting a shoulder in Lions' second game of the season.

Edmonton was 13 points in front going into the final quarter but Guthrie got Lions back into the game. He capped a 38-yard march with a five-yard pass to Bailey who made a circus catch in the end zone.

Three minutes later, one play after Lions recovered a Bell fumble, Guthrie threw a bomb to Young, who eluded the Edmonton defenders and went in to score from 70 yards out.

Prior to Thursday's contest, Guthrie had thrown only one pass this season. He had played for B.C. in 1972 and 1973 but spent last season with Detroit Wheels of the World Football League.

The Lions had a chance for a tie on the final play of the game but Wintermeyer's 57-yard field goal attempt was short and wide of the uprights.

Additional sport Pages 14, 15 and 41

★ ★ ★

EDMONTON 27, B.C. 24

First quarter
1. Edmonton, field goal, Cutler from 16 yards, 4:04.
2. B.C., field goal, Wintermeyer from 15 yards, 13:06.

Second quarter
3. Edmonton, field goal, Cutler from 18 yards, 0:21.
4. B.C., touchdown, Guthrie on one-yard run, convert Wintermeyer, 4:39.
5. Edmonton, touchdown, Bell on four-yard run, convert Cutler, 10:58.

Third quarter
6. Edmonton, touchdown, Warrington on 22-yard pass from Wilkinson, convert Cutler, 7:43.
7. Edmonton, field goal, Cutler from 44 yards, 10:50.

Fourth quarter
8. B.C., touchdown, Bailey on five-yard pass from Guthrie, convert Wintermeyer, 4:28.
9. B.C., touchdown, Young on 70-yard pass from Guthrie, convert Wintermeyer 7:36.
10. Edmonton, field goal, Cutler from 38 yards, 11:47.
11. Edmonton, single, Cutler from 32 yards, 12:55.

Score by quarters

Edmonton	3	10	10	4—27
B.C.	3	7	0	14—24

Edm.		B.C.
19	First Downs	19
127	Yards Rushing	64
242	Yards Passing	290
369	Net Offence	333
18-25	Passes Made-Tried	17-37
2	Interceptions by	0
8-44	Punts-Average	10-36
2-22	Fumbles-Lost	1-0
8-62	Penalties-Yards	15-110

Net offence is yards passing plus yards rushing, minus team losses.

INDIVIDUAL

Rushing: Edmonton, Bell, 23-101, Harrell 6-24. British Columbia, Moseley 9-45, Bailey 6-18.

Passing: Edmonton, Konihowski 4-72, Warrington 6-71. British Columbia, Young 3-85, Willis 5-79.

Eastern Conference

	G	W	L	T	F	A	Pts.
Toronto	4	2	2	0	71	53	4
Ottawa	4	2	2	0	94	75	4
Montreal	4	2	2	0	95	98	4
Hamilton	4	1	3	0	54	99	2

Western Conference

	G	W	L	T	F	A	Pts.
Sask.	4	3	1	0	85	62	6
Winnipeg	4	3	1	0	74	68	6
Edmonton	3	2	1	0	71	63	4
Calgary	4	2	2	0	75	79	4
B.C.	5	1	4	0	102	129	2

Next game: Monday — Saskatchewan at Winnipeg.

SAT. NITE at 8 P.M.
SHAMROCKS
take on
COQUITLAM
3rd Game—Semi-Finals
Now Tied 1 All! !

MEMORIAL ARENA
$3 Adults, $2 Youth & O.A.P.'s
$1 Children

Nolan, Cincinnati mates add to woes of Pirates

Cincinnati Reds scored a convincing victory over the staggering Pittsburgh Pirates in a Thursday battle of National League baseball division leaders.

With George Foster driving in five runs with a pair of home runs and Gary Nolan scattering four hits, the hometown Reds romped to a 6-1 victory and boosted their lead in the West Division to 15½ games on Los Angeles Dodgers.

The loss was the Pirates' third in a row and eighth in their last nine games. It cut their East Division lead over Philadelphia Phillies to only 2½ games.

Nolan retired the first 15 batters he faced before Manny Sanguillen opened the sixth with a single. The Pittsburgh catcher later homered to avert a Pirate shutout.

Cincinnati gave Nolan all the runs he needed when Ken Griffey and Tony Perez singled in the fourth inning and Foster followed with a blast over the left field fence.

St. Louis Cardinals failed to take advantage of the Pirates' misfortune and remained 4½ games behind when Atlanta Braves scored a 6-4 victory. The defeat was only the fifth in the past 16 games for the third-place Cards.

NATIONAL LEAGUE

East Division

	W	L	Pct.	GBL
Pittsburgh	67	52	.563	—
Philadelphia	64	54	.542	2½
St. Louis	62	56	.525	4½
New York	60	57	.513	6
Chicago	56	65	.463	12
Montreal	48	68	.414	17½

West Division

	W	L	Pct.	GBL
Cincinnati	79	39	.669	—
Los Angeles	64	55	.538	15½
San Francisco	60	59	.504	19½
San Diego	54	64	.458	25
Atlanta	54	66	.450	26
Houston	45	78	.366	36½

Pittsburgh 000 000 010—1 4 0
Cincinnati 000 302 10x—6 11 0
Reuss 12-9, Tekulve (7), Demery (8) and Sanguillen; Nolan 11-6, McEnaney (9) and Bench. Home runs: Pittsburgh—Sanguillen (7th); Cincinnati — Foster (20th, 21st).

St. Louis 101 001 100—4 15 1
Atlanta 301 200 00x—6 11 0
McGlothen 12-9, Reynolds (4), Parker (6), Garman (7) and Simmons; Niekro 12-10, Leon (7), Sadecki (8) and Correll. Home runs: St. Louis—Davis (5th), Smith (17th); Atlanta—May (7th), Correll (10th).

San Francisco 020 411 000—9 12 1
Montreal 000 000 002—2 9 2
Barr 11-9 and Rader; Blair 7-14, Scherman (4), DeMola (6), Murray (8) and Foote, Morales (8). Home run: San Francisco —Rader (4th).

Chicago 110 200 010—5 10 2
Houston 011 000 001—3 10 0
Stone 11-5 and Swisher; Richard 8-8, Granger (8) and May. Home run: Houston—Johnson (10th).

AMERICAN LEAGUE

Eastern Division

	W	L	Pct.	GBL
Boston	71	48	.597	—
Baltimore	64	52	.552	5½
New York	61	57	.517	9½
Milwaukee	55	64	.462	16
Cleveland	52	63	.452	17
Detroit	46	73	.387	25

Western Division

	W	L	Pct.	GBL
Oakland	72	47	.605	—
Kansas City	65	52	.556	6
Chicago	58	60	.492	13½
Texas	58	61	.487	14
Minnesota	54	66	.450	18½
California	54	67	.446	19

New York 000 100 000—1 5 2
Oakland 100 000 04x—5 8 1
May 11-8, Martinez (8), Tidrow (8), Guidry (8) and Herrmann; Bosman 8-4 and Tenace, Haney (9).

Cleveland 000 111 100—4 11 2
Chicago 030 000 21x—6 8 0
Harrison 5-4, Brown (7) and Ellis, Ashby (7); Kaat 17-9, Hamilton (8) and Downing, Varney (9). Home runs: Cleveland — Ellis (7th), Carty (13th); Chicago — Kelly (8th), Stein (3rd).

Boston 100 010 100— 3 10 0
California 005 000 00x— 5 11 0
Lee 15-7 and Fisk; Singer 7-11, Kirkwood (7) and Hampton.

Women's volleyball produces surprises

Favored Japan and Korea lived up to expectation Thursday in men's division action at the Pacific Rim junior "A" international volleyball tournament at University of Victoria.

But it was a different story in the women's division, where the U.S. national junior team and the Canada I team — basically British Columbia's winning entry at the Canada Winter Games earlier this year — emerged unbeaten after the first day of the three-day event.

The Japanese and Korean men scored three victories apiece although the Koreans were hard-pressed before recording a 15-13, 12-15, 15-10 victory over the United States Amateur Athletic Union champions from Chicago in a Duncan game.

The defending-champion Japanese didn't lose a game in rolling to victory over the Chicago team and the two Canadian entries in the seven-team men's competition. The Canada I team put up a good show for the 200 fans at McKinnon gymnasium before dropping a 15-7, 15-7 decision.

The Canada I team had earlier showed fine form in scoring back-to-back victories over a strong Hawaii team and an American squad from California.

In the women's section of the round-robin event, the Japanese girls — considered to be the team to beat-topped Hawaii and a Pacific Northwest squad from Washington State before running into problems.

The Japanese girls opened strongly against the U.S. nationals, winning the first game by a 15-10 score. But the Americans bounced back for 15-10, 15-7 victories to post the upset of the opeing day. The nationals trimmed Pacific Northwest in their only other match.

Led by six Victoria players, the Canada I team topped Canada II, 15-7, and 15-8, before edging Hawaii, 18-16 and 15-13, in another Duncan match.

The round-robin tournament continues today, starting at 8:30 a.m., with the top two teams in each division advancing to the championship finals on Saturday night. The third and fourth-place squads meet in consolation finals on Saturday afteroon.

WOMEN

Hawaii def. Canada II 15-10, 15-12.
U.S. def. Pac. Northwest 15-5, 15-3.
Japan def. Hawaii 15-10, 15-9.
Canada I def. Canada II 15-7, 15-8.
Japan def. Pac. Northwest 15-6, 15-3.
Canada II def. Pac. Northwest 15-11, 8-15, 15-13.
U.S. def. Japan 10-15, 15-10, 15-7.
Canada I def. Hawaii 18-16, 15-13.

MEN

Japan def. U.S. AAU 15-2, 15-4.
Korea def. Canada II 15-1, 15-2.
U.S. Calif. def. U.S. AAU 15-10, 9-15, 15-13.
Korea def. Hawaii 15-6, 11-15, 15-4.
Canada I def. U.S. Calif. 15-12, 15-13.
Canada I def. Hawaii 15-6, 11-15, 16-14.
Japan def. Canada II 15-2, 15-1.
Hawaii def. U.S. Calif. 15-11, 15-6.
Japan def. Canada I 15-7, 15-7.
Korea def. U.S. AAU 15-13, 12-15, 15-10.

The Original Knight
SOLUNAR TABLES
When To Fish Or Hunt

According to the Solunar Tables calculated for this area, the best times for hunting and fishing for the next 48 hours will be as follows (Times shown are Pacific Daylight Times):

Minor	Major	Minor	Major
A.M.		P.M.	
TODAY			
11:40	5:40	11:50	6:00
TOMORROW			
—	6:20	12:15	6:40

Minor periods, shorter in duration, light type.
Major periods, lasting 1½ to 2 hours, dark type.

Burrards square series

NEW WESTMINSTER — Vancouver Burrards defeated New Westminster Salmonbellies, 13-9, Thursday to even their best-of-five Western Lacrosse Association playoff semi-final at one game apiece.

And Burrards should have an advantage for the third game of the series Saturday night at Queen's Park Arena.

The defending-champion Salmonbellies will likely be without the services of league scoring champion Wayne Goss, who suffered a hand injury, and high-scoring Bill Mosdell, taken to hospital with a suspected separated shoulder after a collision with a Vancouver player. Mosdell scored six goals in the series opener on Tuesday when Salmonbellies edged to a 15-14 victory.

Ron Pinder and Bob Salt each scored three goals for the Burrards who held period leads of 6-3 and 11-6. Bill Mercer and Bill Rawson added two goals apiece with singles going to Brian Bergum, Mel Brown and Gordie Frederickson.

Bill Robinson, Arnie Bye, Steve D'Easum, Paul Parnell, Larry Henry, Rick Kennedy, Goss, John Hannah and Ian Lennedy scored for the Salmonbellies.

The third game of the other semi-final — between Coquitlam Adanacs and Victoria Shamrocks — will also resume Saturday at Memorial Arena. The teams are deadlocked at one game each.

Ace at Uplands

Walter Spershott scored the first hole-in-one of a lengthy golf career Thursday at Uplands when his six-iron tee shot on the 17th hole found the cup. Playing with Spershott were Art Nugent, Reg Elliott and Wil Wilson.

★ SUPER STOCKS ★ CLAIMERS ★
Special Event—The C-FAX McDonalds Great Race
First 1070 People Through the Gate
Receive a FREE McDonalds Hamburger Coupon
TIME TRIALS 7 P.M. ★ RACING ACTION 8 P.M.
Adults $3.00, Students and O.A.P. $2.50, Children 6-12 $1.00
WESTERN SPEEDWAY

Peter Jackson British Columbia Open

August 22nd-24th at the Quilchena Golf & Country Club, Richmond. Conducted by the B.C. Professional Golfers' Association.

Three days of great golf on a challenging course.

Be there as local and international stars compete for $20,000 prize money and the Peter Jackson Cup.

Call: (604) 689-7933 for information.

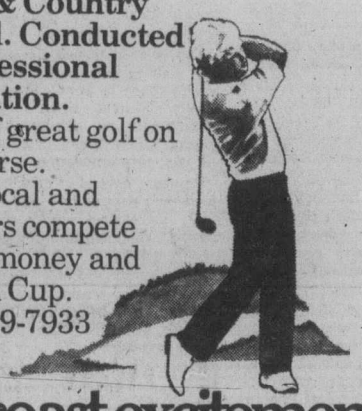

Part of the coast to coast excitement of The Peter Jackson Golf Tour.

B.C. regains Willingdon Cup Roxburgh edges into lead

SAINT JOHN, N.B. (CP) — British Columbia, led by Doug Roxburgh's 68, won the Canadian Interprovincial Team Golf Championship for the Willingdon Cup with a 432 total Thursday.

Roxburgh's three-under-par score, also giving him the lead in the Canadian Amateur Championship with a 140 total after 36 holes, enabled B.C. to win its 12th Willingdon Cup since 1946.

It was the fourth time in the last five years that B.C. has won the championship. In Winnipeg last year, Manitoba was first with 438 followed by B.C. with 442.

Other members of the 1975 B.C. team are Cec Ferguson of Victoria, Bill Hobbis of Prince George and Muncie Booth of Vancouver.

Roxburgh, also from Vancouver, had a 72 in the opening round of the 36-hole Willingdon tournament. Ferguson had a 72, Hobbis a 75 and Booth a 77.

In the second round, Booth came in with a 71, Hobbis, a 74 and Ferguson a 76. Booth's score was thrown out the first day and Ferguson's was dropped Thursday. Only the top three individual scores from each round counted toward the title.

Nova Scotia wound up second with a 439 total followed by Quebec and Ontario, both with 440. In fifth place was Alberta, the leading team after the first round, with a 448 total.

Manitoba was sixth with 453 followed by New Brunswick 462, Prince Edward Island 471, Saskatchewan 476 and Newfoundland 488.

Only Ferguson was on the B.C. Willingdon Team in 1974. Jim Nelford of Vancouver, Bob Mitchell of Richmond and John Russell of Vancouver were teammates then.

In the Amateur which continues today and concludes Saturday, Roxburgh held a one-stroke lead over Ontario veteran and former champion Gary Cowan of Kitchener and Nelford. Cowan matched Roxburgh's 68 while Nelford carded a 69.

Robbie Jackson of Ile Bizard, Quebec, the provincial champion and two-time Canadian junior winner, who fired his second 71, was alone in fourth place while Dave Webber of Dartmouth was at 143 after a 71 and veteran Nick Weslock at 144 after a 73.

Ken Tamke of Edmonton, first round leader with a 68, faltered to 79 and dropped into a tie for ninth place at 147, one stroke ahead of Booth, Ferguson and U.S. veteran Dick Siderowf.

The field was cut after Thursday's play with 71 golfers who fired 157 or better qualifying for the final two days of play.

Among those surviving the cut was former-Victorian Mike Zichy of Kitimat, who carded his second 77. Another former Victorian, Ken Floyd of Prince Rupert, missed the cut. He slipped to 83 after an opening 78.

Rob Watson of White Rock made it with a second 78.

★ ★ ★

British Columbia (432)	
Doug Roxburgh	72-68—140
Cec Ferguson	72-76—148
Muncie Booth	77-71—148
Bill Hobbis	75-74—149
Nova Scotia (439)	
Dave Webber	72-71—143
Richard Dumeah	73-74—147
Graham MacIntyre	73-76—149
Brian Watkins	78-78—156
Quebec (440)	
Robbie Jackson	71-71—142
Bruce Heuuchan	74-75—149
Andre Gagne	77-74—151
Pierre Archambault	75-81—156
Ontario (440)	
Gary Cowan	73-68—141
Greg Patterson	77-74—151
Rob Splttle	81-70—151
Mike Mealia	78-80—158
Alberta (448)	
Ken Tamke	68-79—147
Ken Wasslen	73-76—149
Laurie Scott	73-79—152
Jim Loftus	78-79—157
Manitoba (453)	
Steve Bannatyne	74-77—151
Jim Doyle	73-79—152
Matt Poleschuk	80-76—156
Ted Homenuik	84-73—157
New Brunswick	
Dwight Lewis	75 75—150
Robert Chapman	74-80—154
Rick Dodds-Hebron	77-81—158
Grant Divkison	82-81—163
Prince Edward Island	
Bob Dowling	75-81—156
Ron Garrett	79-79—158
George Rogers	80-79—159
Alan MacDonald	84-79—163
Saskatchewan (476)	
Glenn Palmer	74-78—152
Ed Ross	75-81—156
Kirk McGregor	83-85—168
Ray Marsh	83-89—172
Newfoundland (488)	
John Ledrew	78-82—160
George Chaulk	83-79—162
George Macdonald	83-83—166
Tony Manning	85-83—168
CANADIAN AMATEUR	
Doug Roxburgh, B.C.	72-68—140
Gary Cowan, Ont.	73-68—141
Jim Melford, B.C.	72-69—141
Robbie Jackson, Quebec	71-71—142
Dave Webber, N.S.	72-71—143
Nick Weslock, Ont.	71-73—144
Gerry Macmillan, N.S.	72-73—145
Graham Cooke, Ont.	69-76—145
Richard Dumeah, N.S.	73-74—147
Ken Tamke, Alta.	68-69—147
Mike Mahaney, N.S.	74-73—147
Muncie Booth, B.C.	77-71—148
Cec Ferguson, Victoria	72-76—148
Dick Siderowf, U.S.	77-71—148
Donald Shepherd, Ont.	79-70—149
Bruce Brewer, Ont.	74-75—149
Bruce Heuchan, Ont.	74-75—149
Bill Hobbis, B.C.	75-74—149
Rudy Horvath, Ont.	74-75—149
Graham Macintyre, N.S.	73-76—149

outdoors

alec merriman

If you keep your line in the water anywhere around Vancouver Island these days the chances are you will get a salmon. There isn't really any particular hot spot. Some places are better than others, but there are some fish everywhere.

Up-Island, from Nanoose to Campbell River, the coho have showed in good numbers at last.

Tyee are being taken in the Campbell River tyee pools, in Muchalat Inlet — Gold River, and in Alberni Inlet's Coleman Creek, Franklin River, San Mateo Bay areas and moochers beside the kelp beds are getting them off Kirby Point.

In Barkley Sound, Swele Rock has been good for chinooks and the coho have been off Meares Bluff in the Effingham Islands.

The anchovies are thick all along the east shores of Alberni Inlet, up to Franklin River.

Wednesday in the Deep Bay — Bowser — Hornby Island waters fishing was dead until 7 p.m., and then the bite came on everywhere. That is the way it has been. If you hit the feeding times you get fish.

Off Little River at Comox, anglers have been casting from shore and landing coho and big chinooks to 43 pounds. At Bates the coho bite has been in the early morning, with limits taken right on the surface.

The chinooks have arrived in Cowichan Bay and both moochers and trollers have been getting them. Just now the Bay is a better bet than Sansum Narrows, where the killer whales have been mixing up the fishing success.

Saanich Inlet waters have been alive with bait and with good-sized chinooks, providing some of the best fishing the Inlet has had in years.

Island View Beach — James Island waters have been giving up some coho and Oak Bay and Victoria waters have been quite productive.

Norm Martin went for a quick fish off Albert Head before work Thursday morning and came back with a 26½-pounder taken on one pound of weight and Strip Teaser.

Pedder Bay waters have been good, especially for moochers and drift fishers along the kelp beds.

Henry Rollin had good success mid-day at Beechey Head Wednesday, returning with a 28, a 24, and a 20-pound chinook, plus a sockeye, using Super Strip, Pal Flasher No. 3, 100 feet of line and eight to 20 ounces of weight.

The pinks started showing in good numbers at Beechey Head this week and that area is giving up a mixed bag of heavy chinooks, sockeye, coho, and now predominantly pinks.

From Sooke Harbor Marina, strangely, not too many pinks are being taken, but on Wednesday there were seven chinooks heavier than 20 pounds brought in.

Otter Point waters had a good run of heavyweight chinooks last weekend. Jack Young got a 30, a 28, a 23½ and a 20-pounder off Otter Point Thursday morning on Strip Teaser and Minnow Teaser, one pound of weight, 50 feet of line.

Alf Lohr found some good fun fishing for big chinooks from the beach at Port Renfrew.

Rivers Inlet has been giving up some big ones this year and one of the lucky anglers was RCMP Sgt. Fred Jenkins, 2408 Bette Drive in Colwood, who returned with a 61½-pounder. But someone else got a 77-pounder.

★ ★ ★

Federal Fisheries has closed the Nitinat Narrows at the Bar to all fishing, effective immediately and until further notice. Sports fishermen may fish outside the Nitinat Bar, but do remember those waters are extremely hazardous and you can only safely run across the Bar at slack tides.

Crown Zellerbach has closed its logging road gates at Nitinat and Nanaimo Lakes because of extreme fire hazard.

But, you can still reach the campgrounds at First Lake and at the Nitinat River and Tuck Lake.

Recreationists heading into Nitinat - Bamfield country should remember the south shore road around Cowichan Lake is closed for repairs and widening beyond Caycuse Camp. You must go via Youbou to get to the head of the lake and to Nitinat-Bamfield.

★ ★ ★

Grand aggregate winner at the 11th annual Vancouver Island Shooting League Centrefire Rifle Championships at Qualicum last weekend was Charlie Veasey of Nanaimo, who was also last year's big winner. Second was Ray McDougall of Victoria and third Alex Prodan of Alberni.

Victoria dominated the shoot with Victoria Fish and Game club shooters taking home a total of 16 gold, silver and bronze medals, plus both team competitions.

On the Victoria teams were McDougall, Garry Williams, Martin Evans, Ab Yates, Gordon Johnston and Bob Redden.

Ontario team wins

Colwood junior fires best round

DARTMOUTH — Ontario successfully defended its interprovincial junior women's golf title Thursday but Sydney Thomson of Victoria grabbed a share of the spotlight.

Led by defending Canadian champion Stacey West, Ontario finished the 36-hole team test with 310 for an 11-stroke edge over B.C. Miss West fired her second 77 and Ontario also got a 77 from Judy Ellis of Kitchener. Team-mate Liz Ruttan of Unionville had an 80 but she had contributed a 77 Wednesday to the victory which was based on the best two of three individual scores each day.

Miss Thomson, who carded an 82 on Wednesday, put it all together Thursday, firing the best individual round of the championship, a three-over-par 74.

As well as helping B.C. to a second-place finish, the sizzling round vaulted the Royal Colwood club member from a tie for ninth place into third place in the individual competition which concludes today.

At 156, Miss Thomson is two strokes behind Miss West and trails Louise Tremblay of St. Leonard, Quebec by one. Miss Tremblay added a 76 to her opening 79.

"Things just came together today. I was a little more confident and I hit my three-wood better today as well and my irons were extremely accurate," Miss Thomson said.

"But my putting was awful. I had three, three-putt greens," she said, shaking her head.

Miss Ruttan shared fourth place with Pamela Johns of Weston, Ont., heading into today's final round. Both had 159 totals.

TEAM WENT	
Ontario (310)	
Stacey West	77-77—154
Liz Ruttan	79-80—159
Judy Ellis	87-77—164
British Columbia (321)	
Paula Lynn Phillips	83-84—167
Patti Murray	81-86—167
Sydney Thomson	82-74—156
Quebec (328)	
Helene Bettez	88-85—173
Jossee Perusse	83-85—168
Odette Gagne	82-78—160
Alberta (338)	
Dawne Kortgaard	96-82—178
Christine Tanaguchi	95-95—190
Jackie Davits	779-82—161
Nova Scotia (340)	
Kathy Powers	80-85—165
Susan Gwynne-Timothy	88-90—1778
Andrea Rushton	90-87—1777
Prince Edward Island (344)	
Carolyn Cox	84-85—169
Pamela Moreside	91-90—181
Nancy White	85-96—181
Manitoba (345)	
Diane Frederickson	92-88—180
Lynne Akert	90-85—175
Cindy Jensen	82-96—178
New Brunswick (352)	
Christine Petersen	91-84—175
Susan Stewart	89-88—177
Kathy Floyd	100-96—196
Newfoundland (375)	
Rebecca Stark	87-93—180
Nancy Allan	100-95—1995
Cathy Cliff	109-111—226
Saskatchewan (392)	
Vickey Nelson	98-107—205
Cathy Novak	98-94—192
Brenda Hall	99-102—201
CANADIAN JUNIOR	
Stacey West, Ont.	77-77—154
Louise Tremblay, Que.	79-76—155
Sydney Thomson, Victoria	82-74—156
Liz Ruttan, Ont.	79-80—159
Pamela Johns, Ont.	83-76—159
Odette Gagne, Que.	82-78—160
Jackie Davies, Alta.	79-82—161
Denise Roch, Que.	80-82—162
Judy Ellis, Ont.	87-77—164
Kathy Powers, N.S	80-85—165
Jill Badger, B.C.	84-81—165
Paula Lynn Phillips, B.C.	83-84—167
Patti Murray, B.C.	81-86—167
Josee Perusse, Que.	83-85—168
Carolyn Cox, P.E.I	84-85—169
Michele Choulnard, Que.	83-87—170
Nancy Crysler, Ont.	84-86—170
Denise Cyr, Que.	85-85—170
Dorothy Aikman, Ont.	89-82—171
Karin Mundinger	85-86—171

Sport Today

GOLF

8 a.m. — Vancouver Island Seniors Association medal round, Gorge Vale Golf Club.

9:20 a.m. — Championship flight final, Seniors Northwest Golf Association annual tournament, Victoria Golf Club.

VOLLEYBALL

8:30 a.m. — Continuation of play, Pacific Rim tournament, games every half hour until 10 p.m.

SOFTBALL

6:30 p.m.—Deciding game, Sidney Men's Association best-of-five final, Seaboard Properties vs. Harvey's Sports, Sanscha Park.

6:30 p.m. — Heywood Men's League, Eagles vs. Molsons, Heywood Ave. Park.

6:30 p.m. — Fourth game (if necessary) Sidney Men's Association best-of-five finals, Seaboard Properties vs. Harvey's Sports, Sanscha Park.

Club pro leads tourney

WETHERSFIELD, Conn. (AP) — Dennie Meyer, a golf club pro who doesn't expect to win and has no intention of playing the tour, shot a startling, seven-under-par 64 Thursday and took a one-shot lead after the first round of the $200,000 Greater Hartford Open.

"I hadn't planned on playing here," Meyer said after recording eight birdies on the 6598-yard Wethersfield Country Club course. "But Dave Stockton (the defending champion) told me it was a short course so thought I'd try it."

It's only Meyer's third tour event this year, and possibly his last.

"I'm going home after this one," said Meyer, a 31-year-old club pro at a public course near Palm Springs, Calif. "I might try to qualify for one more later in the year."

But he has no plans to try the tour.

Meyer held a one-stroke advantage over Austin Straub, an obscure rookie who has won only one cheque — for $141 — this season, and veteran Don Bies.

Straub, playing with Meyer in a pairing that was completely ignored by the gallery, had a 65, six under par. Bies matched the figure late in the day.

The group at 66, five under and two back of the leader, included J. C. Snead, Rubert Green, Mike Hill, David Glenz and Andy North.

U.S. Open champion Lou Graham headed a large group at 67.

Johnny Miller, experimenting with a changed swing, had to birdie two of his last three holes for a 69 and was tied at that figure with Gary Player and Stockton.

Lee Trevino struggled to a 72.

Jack Nicklaus, Arnold Palmer, Tom Weiskopf, Bruce Crampton and Billy Casper, a four-time Hartford winner, are not competing.

George Knudson of Toronto was six strokes off the pace with a 33-37-70 and Ben Kern of London, Ont., came in with a 37-36 — 73.

Dennis Meyer	32-32—64
Austin Straub	33-32—65
Don Bies	33-32—65
J. C. Snead	34-32—66
Andy North	33-33—66
Mike Hill	34-32—66
David Glenz	31-35—66
Homero Blancas	32-35—67
Bob Goalby	34-33—67
Jerry Heard	31-36—67
Lou Graham	35-32—67
Ray Floyd	34-33—67
John Wells	33-34—67
Bob Zender	32-35—67
Bob Eastwood	34-34—68
Joe Inman	34-34—68
Tom Shaw	34-34—68
Don January	33-35—68
Larry Nelson	36-32—68
Mike Long	35-33—68
George Archer	31-37—68
Doug Tewell	33-35—68
Laurie Hammer	34-34—68
Sammy Rachels	33-35—68

Five teams seeking B.C. title

Five teams will begin play Saturday at Bullen Park in Esquimalt for the B.C. junior women's softball championship.

Esquimalt Hygrade Radio, which represented B.C. in the recent Canadian junior championships in Moncton, N.B. will meet Burnaby in the first game, scheduled for a noon start. Nanaimo A and B Construction will meet Surrey Dell Hotel in a 2 p.m. game and Richmond will have a first-round bye.

The double-knockout event will continue with games at 4 p.m. and 6 p.m. Saturday and Sunday starting at 10 a.m.

Boxla fines total $3,700

MONTREAL (CP) — Gerry Patterson, commissioner of the National Lacrosse League, Thursday imposed fines totalling $3,700 on players of Philadelphia Wings and Maryland Arrows for their involvement in a bench-clearing incident and fight during a game at Landover, Md., Aug. 10.

In addition, Patterson suspended coach Jim Hinkson of the Wings for two games and fined him $500 for directing his players to approach and become involved in an argument with spectators engaged in a fight adjacent to the Philadelphia players' bench.

This marked the second time a bench-clearing incident had taken place at the Landover Capital Centre this season between the two teams. Following the previous incident June 3, Patterson fined players of the two clubs $3,300.

SPENCER'S

FRIDAY & SATURDAY
Or as long as quantities last

Downtown BONUS DAY

FAMOUS G.W.G. TEXAS RANGER WORK PANTS
100% pre-shrunk double duty twill, long wearing and good looking. Colours; tan, spruce green or olivewood. Waist sizes 32 to 50 in good leg lengths. Regular $7.98 SALE $6.99

TRAVELLERS SAMPLES ASSORTED LINE OF SWEATERS
All medium size "V" necks, crew necks, turtle necks, and some cardigans. All long sleeves. Regular value to $12.95 SALE $7.99

100% POLYESTER COOL KNIT SPORTSHIRTS
Polo collar style, short cuffed sleeves. Colours; wine, powder blue, or yellow. Sizes medium and large only. Our special price was $5.95 SALE $4.99

"SKIN-TITE" SWIM TRUNKS
Fitted short leg style. Sizes small, medium, and large. Our regular special price was $3.95 SALE $2.99

END OF SEASON STRAW HATS
Fedora style, colorful band, your choice of grey, bronze, or olive. Sizes 6¾ to 7⅞. Regular $4.95 SALE $3.99

SHOE SALE!

8" HI Top BOOTS
Has Goodyear Welt oil resistant sole, cushion insole. Tan leather upper with moccasin toe. Sizes 7 to 12. Regular $18.95 SALE 15.99

"WALLABY" STYLE OXFORDS
Foam sole, suede uppers, leather trimmed, 2 eyelet style in brown only. Sizes 7 to 11. Regular $11.95 SALE $7.99

MULTI STRIPE TERRY BATH TOWELS
20" x 38" Regular $1.39 SALE 79¢

VACUUM BOTTLES
European made, 1 pint size and will fit standard lunch kit. Keep fluids hot or cold. Metal case. Regular $1.95 SALE $1.49

ALL METAL TOOL BOX
Measures 20" x 7" x 7". Has removable metal tray. Lid has continuous length piano hinge. Regular $10.95 SALE $8.99

TUBE CUTTER
Adjustable to all popular sizes of Copper tubing. Regular $2.49. SALE $1.99

HIKERS TEFLON FRY PAN
9 inch diameter heavy gauge "Teflon" coated aluminum with folding handle. Ideal for hunters, campers, fishermen, etc. Regular $6.29 SALE $3.99

FOLDING BACK PACK GRILL
Open size measures 8"x12". great for grilling food over camp fire. Folds up for easy packing. Regular 99¢ SALE 69¢

SPENCER'S
1110 Government ~ Downtown

LUCKY YOU/PNE PRIZES.

You lost in that big Eastern lottery,
And the others are not what they oughter be,
Here's a way to save face,
And get back in the race,
Buy a PNE program...or three!

Win a home worth one hundred grand,
Or trips to parts of our land,
Win a car or a van,
A jaunt to Japan,
A winner's picked nightly–by hand!

PNE programs contain five chances to win. For cars and trips, coupons good only for day deposited, unless placed in "future" barrels at prize home site. All coupons good for prize home draw.

FUN-TASTIC! FUN-TABULOUS! FUN-DERFUL!
PNE'75
AUGUST 16 - SEPTEMBER 1

NEW WHARFAGE
SALMON COUNTRY — 478-1771
PEDDER BAY MARINA
YOUR HOST: ROB WATERS

BRUCE and ROY PASSMORE
VOLKSWAGEN PORSCHE — AUDI
Speedway
YATES AT VANCOUVER
PHONE 385-2415
DEALER LICENCE NUMBER D6055

Speedway MOTORS LTD. 917 YATES ST. Speedway MOTORS LTD. 917 YATES ST. Speedway MOTORS LTD. 917 YATES ST. Speedway MOTORS LTD. 917 YATES ST. Speedway MOTORS LTD. 917 YATES ST.

IOC urges Montreal to reconsider rejection of European TV offer

LAUSANNE, Switzerland (Reuter) — The International Olympic Committee asked the organizers of next year's Montreal games Thursday to reconsider their rejection of the amount offered by television companies outside North America for the right to show the events.

The IOC said the Canadians had an obligation to ensure the widest possible audience for the Games.

In a statement seen by observers as a thinly veiled criticism of the Canadian organizing committee, the IOC, the Olympics' governing body, said Montreal would be getting more than twice as much for television rights as Munich did for the last Games in 1972.

The 102-member European Broadcasting Union said in Geneva Thursday that its talks with the Canadian committee on behalf of European, Asian and South American networks had broken down.

The union said the Canadians had rejected a total offer of $9.3 million. The Canadians were said to want $18 million for stations outside North America.

The firmness of the IOC statement surprised some observers.

The committee also reminded the Montreal organizers that, under Olympic rules, final authority on the question rests with the IOC which, it said, "retains the rights to the Olympic games but delegates its authority to the organizing committee of the games to negotiate the sale of television rights subject to the contract being approved by the IOC."

Under Olympic rules, the television rights are sold by the organizing committee "on behalf of and subject to" the approval of the International Olympic Committee, which is the theoretical recipient of the fee. Under the regulations, cash from broadcasting rights is split between the organizers and the IOC.

The rules also mention the need for "the greatest publicity (for the Games) through the press, radio and the television and cinema newsreels."

'Realistic' veteran retires

MIAMI (AP) — Donny Anderson, whose $600,000 rookie contract was the highest ever negotiated when it was signed, ended his nine-year National Football League career Thursday by announcing his retirement from Miami Dolphins.

Anderson, in danger of not making the Dolphin's roster, said:

"It is time to be realistic."

Obtained in an off-season trade from St. Louis Cardinals, Anderson had discussed retirement in an interview Wednesday. Dolphin's coach Don Shula, who earlier had said Anderson was in competition with Larry Seiple for a job as a backup runner and punter, said Anderson told him Thursday morning that he was retiring.

Gelding dies after winning

SYRACUSE, N.Y. (AP) — Drumore, a bay gelding owned, trained and driven by Don Brainard, died of a heart attack Thursday seconds after winning the first race of an afternoon card at the State Fairgrounds harness track. Officials said the horse collapsed after it had won a one-mile pace in his fastest time of the year, 2:04.

Exhibition Park entries

VANCOUVER — Entries for today's thoroughbred racing at Exhibition Park:

FRIDAY'S ENTRIES

FIRST RACE — Claiming, $1,950 for three-year-olds, six and one-half furlongs:
Sip o Scotch (Loseth) 108
Leona R (Skinner) 113
Strange Melody (Furlong) 113
Black Sherry (Walker) 108
Shadow Cove (LeBlanc) 113
Gun Music (no rider) 113
Lynns Robble (Rich) 103
Executive Session (J. Arnold) 118
Misty Island (McCowan) 113
Hola Magic (no rider) 108
Also eligible:
Chris Sue L'Ami (Johnson) 108
Little Aussie (Phillips) 113
Hustlers Gem (Walker) 108
Easter Trophy (Barroby) 118

SECOND RACE — Claiming, $2300 for two-year-olds, six furlongs:
Mini Chick (McCowan) 113
Mini Perch (Salas) 117
Balladier Babe (Phillips) 113
Kings Countess (Johnson) 113
Miss Shelford (Krasner) 113
Nickardee (Walker) 113
Sherrs Delight (Cuthbertson) 117
Poco Do (Maese) 113
Silver Halo (Brownell) 113
Scornful Price (Furlong) 113
Also eligible:
Green Apple Pie (McCowan) 113
Unforgettable Sea (Barroby) 117
Little Mishie D (Estapper) 113
Heavenly Lass (J. Arnold) 113

THIRD RACE — Claiming, $1950 for three and four-year-olds, six and one-half furlongs:
Haigara (Loseth) 111
Borrow It (Johnson) 107
Misty Note (Smith) 114
Owe A Grande (Carter) 116
Sassy Sis (Skinner) 112
Evan W (J Arnold) 109
Lots To Do (Walker) 109
Zafanie D (McCowan) 119
Tager Lea (Maese) 119
Danskes Girl (Furlong) 111
Also eligible:
Jasons Jewel (Salas) 118
Solar Time (Brownell) 110
Spier D (Rich) 102
Hard To Believe (Rich) 106

FOURTH RACE — Claiming, $1,950 for three-year-olds, six and one-half furlongs:
Maizlebay (Smith) 115
Smoldering (Loseth) 115
Winning Promise (Cuthbertson) 117
Miss Shar Lea (Salas) 117
Precious Jody (Es Tapper) 120
Charbelle (Johnson) 112
Faithlea (Rich) 110
Shana Marie (Airth) 107
Snow Run (Brownell) 117
Strathearn (no rider) 107
Also eligible:
Solar Deb (Furlong) 120
Darling Tenuity (Maese) 117

FIFTH RACE — Claiming, $2,650 for three-year-olds, mile and one-sixteenth:
Miss Jay Note (Salas) 118
Better Peace (Cuthbertson) 118
Leigh Erin (Smith) 113
Sand Penny (Johnson) 111
Tear and a Smile (Carter) 120
Candy Banner (Loseth) 108
Treasure Mil (Combs) 117
Sarcee (Skinner) 113
Sunrise Song (Maese) 113
Konni Lake (Walker) 108

SIXTH RACE — Claiming, $2,675 for three-year-olds, six and one-half furlongs:
Seal Hunter (Estapper) 115
Son of Time (Skinner) 115
Tough Magic (Cuthbertson) 117
Discovery Passage (Loseth) 110
Magic Moneta (Carter) 115
Fielder Frank (Krasner) 115
Lofty Blue (Maese) 115
Hard Choice (Rich) 105
Forest Shadow (Phillips) 115
Quadra Isle (Johnson) 115
Also eligible:
Lanaley Beau (Airth) 107
Linda Dawn (Smith) 110
Back to School (Johnson) 107
Pacific Diamond (Smith) 115

SEVENTH RACE — Claiming, $3,100 for three-year-olds, six and one-half furlongs:
Poo Koo (Maese) 118
Ballerina Belle (Smith) 113
Maralet (Skinner) 113
Naras Madonna (Walker) 115
Travelling Mist (Loseth) 113
Noacception (Rich) 105
Nairal (Krasner) 116
La Belle Rouge (LeBlanc) 116

EIGHTH RACE — Claiming, $3,650 for three-year-olds, six and one-half furlongs:
Royal Galaxy (Johnson) 110
Qualitys Image (Rich) 107
Appenglow (Cuthbertson) 118
Jahanger (Barroby) 117
Strong Item (Skinner) 117
Morning Story (Carter) 115
Great Guns Rose (Krasner) 117
Hes a Tuffy (Maese) 117
Salt Chuck (Brownell) 115

NINTH RACE — The Hopeful Handicap for $10,000 added, for three-year-olds, mile and one-sixteenth:
Mac N' Water (J. Arnold) 117
Captains Party (Cuthbertson) 121
Jump Start (Barroby) 113
Buen Sal (Loseth) 113
Music Theme (Salas) 115
Harry Own (Skinner) 118

TENTH RACE — Claiming, $1,950 for three-year-olds, six and one-half furlongs:
Connies Lass (Skinner) 115
Maurice Roy (Walker) 115
Chris Elaine (Furlong) 114
Aim to Win (Smith) 120
Winning Song (Wolski) 115
Polka Lily (Johnson) 110
Tolaquilla (no rider) 120
Kelbo (McCowan) 120
Craigs Princess (Loseth) 110
Mildenhall (no rider) 114
Also eligible:
Come on Luv (Johnson) 110
Fircrest Red (McCowan) 120
April Summer (Maese) 115
Cumloops (Brownell) 120

Selections

1. Leona R., Executive Session, Hola Magic.
2. Kings Countess, Poco Do, Silver Halo.
3. Misty Note, Sassy Sis, Tager Lea.
4. Winning Promise, Maizlebay, Precious Jody.
5. Tear And A Smile, Better Peace, Sand Penny.
6. Discovery Passage, Lofty Blue, Quadra Isle.
7. Naras Madonna, Nairal, Poo Koo.
8. Strong Item, Hes A Tuffy, Royal Galaxy.
9. Captains Party, MacN'Water, Harry Own.
10. Mildenhall, Tolaquilla, Maurice Roy.

D.G.'s auto & cycle
3244 Douglas, Victoria 382-4012
CHARGEX

Heavy Duty Oil VALVOLINE OR QUAKER STATE 10/30, Per Qt. ..... 88¢
12" Custom Vinyl STEERING WHEELS 9.98
CRAGAR WHEELS 14x6, complete, Ea. 55.98
ET/X One-Piece Aluminum DISH WHEEL Each 39.98
AC or Autolite SPARK PLUGS Ea. ..... 88¢
ARMORALL 4-Oz. ..... 98¢
SUMMER HOURS: 9-9 weekdays, 9-5 Sat.

THIS WEEK'S SPECIAL

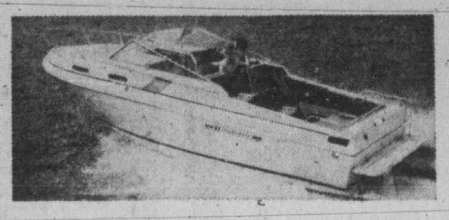

BIA Bayliner
2550 SARATOGA OFFSHORE
• Centreline length 24'6"
• Beam 8 ft.
• 225 h.p. Volvo I.O.
Enclosed forward cabin with galley and stand-up head, camper top and swim grid.
This Week Only $12,550
gibson powercraft centre limited
2520 GOVERNMENT ST. 382-8291

Sorry for the inconvenience

White Spot Limited regrets the inconvenience caused to our customers while our restaurants are temporarily closed.

Contract negotiations have been taking place between the Union representing our employees and ourselves over the past 6 months. The Company's final offer of 28% over 24 months represents what we believe to be a fair and equitable settlement.

We look forward to reaching a solution as soon as possible. At that time, our doors will be reopened and we will, once again, serve you the high quality food that has made us famous since 1928.

white spot

Woolco

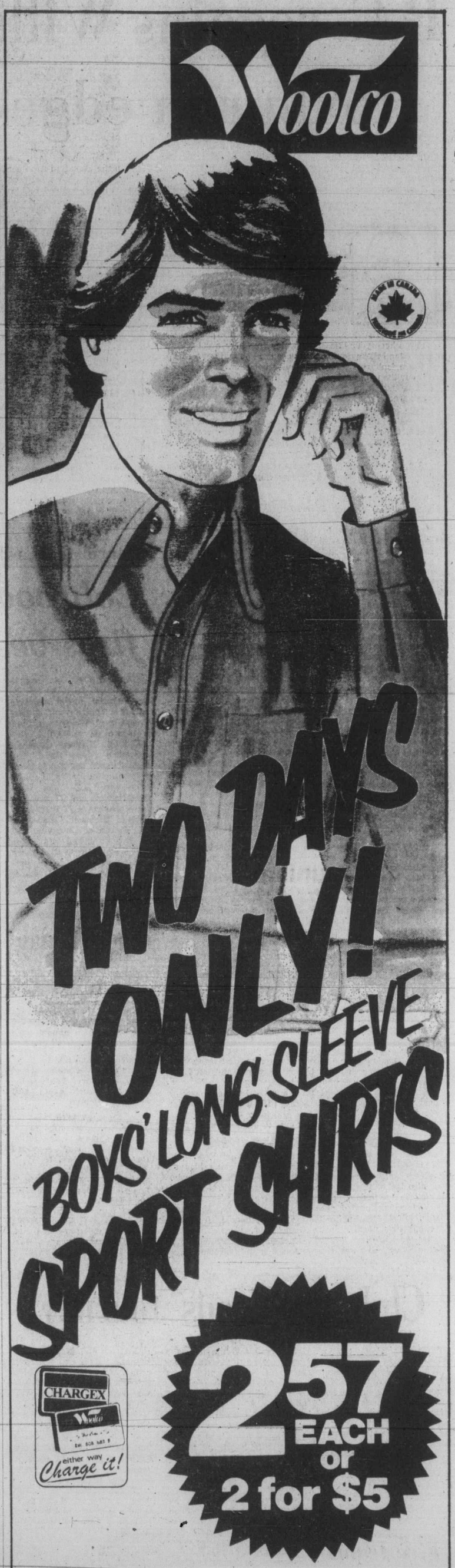

TWO DAYS ONLY!
BOYS' LONG SLEEVE SPORT SHIRTS
CHARGEX either way Charge it!
2.57 EACH or 2 for $5
150 SHIRTS AVAILABLE
Sale starts Friday 10 a.m.
Canadian made by a leading manufacturer. Machine washable, no iron Polyester Cotton; with rounded collar and placquet front. Chest pocket. Sizes 8-18.
Woolco DEPARTMENT STORES A DIVISION OF F. W. WOOLWORTH CO. LTD.
Town and Country Shopping Centre Douglas Street and Saanich
Personal Shopping only, please!
Store Hours: Monday to Saturday 10 a.m. to 10 p.m.
BUY WITH CONFIDENCE SATISFACTION GUARANTEED REPLACEMENT OR YOUR MONEY REFUNDED

England's XI pinned down

LEEDS, England (AP) — Australia pinned down England to a score of 251 for five wickets Thursday at the start of the third cricket test match.

England reached 98 for one in the two hours before lunch and appeared headed for a big score on a comfortable batting pitch. But the scoring slowed down as the day went on.

David Steele was England's mainstay and top scorer as the Australian pace bowlers threatened to break through during the afternoon. Steele made 73, his best score for England so far.

Four more days of the match are left.

SINGLES CHAMPIONS at the Victoria Public Parks Tennis Tournament display trophies after final matches Thursday. Back row (left to right), — Paul Buck (8-9-10 year-old boys), Scott Weinberg (11-12 year-old boys), Trevor Heryet (open boys), Glen Johnston (13-year-old boys). Front row — Cindy Smith (open girls), Karen Lupkoski (13-14 year-old girls), Kelly Davies (9-10 year-old girls), and Terri-Ann Todd (11-12 year-old girls).

Parks tennis

Champs named

Former Canadian women's singles champion Susan Butt and Victoria City champion Roger Skillings were part of the first annual Victoria Public Parks tennis tournament in 1945.

Exactly 30 years later the same event, swollen from the initial entry list of 28 to more than 300, wound up Thursday at Stadacona Park with finals in all age divisions.

Results of finals:

BOYS

Singles

8-9-10 year-olds — Paul Buck def. Glen Gibson 5-7, 6-4, 6-1.

11-12 year-olds — Scott Weinberg def. Glen Creasy 6-0, 6-4.

13 year-olds — Glenn Johnston def. Ab Scobie 6-1, 6-1.

Open — Trevor Heryet def. Craig Forbes 6-4, 7-5.

Doubles

8-9-10 year-olds — Paul Buck and Glen Gibson def. Dave Solly and Bob Solly 5-7, 6-4, 6-1.

11-12 year-olds — Neil Johnston and Scott Metson def. Ron Hill and Ray Snopek 6-4, 4-6, 7-6.

13 year-olds — Scott Weinberg and Ab Scobie def. Glen Gibson and Terry Bouthinier 6-2, 6-2.

Open — Glen Creasy and Mark Wyatt def. Alec Mandlap and Roderick Mandlap 7-5, 3-6, 6-3.

GIRLS

Singles

8-9-10 year-olds — Kelly Davis def. Donna Pryde 6-0, 6-0.

11-12 year-olds — Terri-Ann Todd def. Helana Langlois 63, 6-2.

13-14 year-olds — Karen Lupkoski def. Maggie Moore 6-3, 6-2.

Open — Cindy Smith def. Marion Low 6-1, 6-3.

Doubles

8-9-10 year-olds — Rose Zanic and Wendy Gordon def. Heather Langlois and Patrinia Lupkoski 6-4, 4-6, 7-5.

11-12 year-olds — Marianne Todd and Kelly Davis def. Allison Gill and Tammy Allan 6-0, 6-2.

13-14 year-olds — Avalita Mandlap and Lea Lacheur def. Helana Langlois and Karen Lupkoski 6-7, 6-4, 6-4.

Open — Brenda Liersh and Marion Low def. Sonia Seafort and Kelly Holding 6-0, 6-1.

Protege trims Aussie ace

TORONTO (CP) — The protege turned on the teacher Thursday when 19-year-old Dianne Fromholtz of Australia posted a stunning upset victory over compatriot Margaret Court at the Canadian open tennis championships.

Dianne, who spent three months last year studying under her famous countrywoman, moved into the women's semi-finals with a 6-3, 3-6, 6-2 over the No. 1 seed.

Dianne will meet Laura Dupont of the United States in one semi-final while Linky Boshoff of young South Africa, who advanced by upsetting the No. 2 seed Julie Heldman of the U.S., will go against American Marcie Louie.

BACK TO SCHOOL!

THE BOYISH LOOK
a haircut for the younger set
• Washing • Blowing • Coloring
• Styling • Cutting • Body Wave
Special attention for problem hair.

Ask for your favorite stylist:
Paul Almeida, owner — Keith Porter
Goe Pecorelli — Eric Remes

unisex
modern hair styling
Open Tues. to Sat., 8:30-5:30
Hillside Shopping Centre 595-0633

ELECTRICIAN
Required immediately in
PRINCETON AREA

We need a qualified Electrical Tradesman experienced in modern sawmill electronics and printed circuit work, interested in year around, full-time employment at Princeton. I.W.A. rates and normal benefits provided, with future advancement based on your performance.

Preference will be given to B.C. or Inter-Provincial Certified Electrician but we will consider those in final phases of Apprenticeship Training or those previously employed in a sawmill as Uncertified Electrician.

If interested please contact us immediately. We probably have the job and living area you have been looking for, reply to:

Personnel Dept.
P.O. Box 550
Princeton, B.C. V0X 1W0
(604) 295-3215

northwood mills

Chrysler Outboards

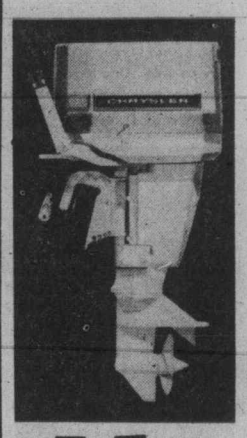

Models 3.6 h.p. to 150 h.p.
Designed to help save fuel and money whether your boating is done far away, or just around the waterfront. Lean, clean outboards with outstanding engineering advances you should know about.

65 Models to Suit Any and Every Need

VICTORIA Lawnmower Hospital LTD.
834 JOHNSON PHONE 386-8338

VICTORIA LAWNMOWER HOSPITAL
NOW HAS A GREAT LINE OF ALUMINUM BOATS
SPECIALS

ALUMINUM CARTOPPERS
by PRINCECRAFT
Made by Alcon

Junior 11'6" Reg. 349.50 NOW 299.95
Senior 13'6" Reg. 459.50 NOW 395.95

Other models of these top quality aluminum cartoppers also in stock. C.S.A. Approved designs for your safe boating ... Shop around and compare for quality and price.

CHRYSLER OUTBOARD ENGINES

3.6 h.p.	Standard Shift	Reg. $371	$330
5 h.p.	Standard Shift	Reg. $442	$370
6 h.p.	Standard Shift	Reg. $593	$530
8 h.p.	Standard Shift	Reg. $668	$580
10 h.p.	Standard Shift	Reg. $739	$640

Chrysler Marine

GREATLY REDUCED PRICES
CHOICE OF CREDIT ARRANGEMENTS AVAILABLE

VICTORIA Lawnmower Hospital LTD.
834 JOHNSON ST. 386-8338

VICTORIA DODGE CHRYSLER

J. D. (DOUG) WHITE
General Manager

VICTORIA DODGE THANKS YOU

We thank you Victoria and area motorists for making our first month in business such a success!
Your satisfaction is our prime concern. We're still waiting for our signs and there's decorating to be done, but we're fully equipped to handle all your motoring needs: right now

NOW
We offer you great savings as we clear the balance of our 1975 BRAND NEW CARS and company demonstrators.

BECAUSE WE ARE NEW WE HAVE TO TRY HARDER!

1975 DODGE DART
Custom 4-Door
Power steering, power brakes, automatic, 225 cu. in. 6 cylinder. Yellow Blaze, black vinyl interior and top. Stock No. 5076.
LIST $5392.00 NOW $4375

1975 DODGE MONACO
2-Door Hardtop
360 Cu. in. V-8, radial whitewall tires, power steering and brakes. AM radio. This is Mr. Yolland's — our parts Manager's demo! Stock No. 5009.
LIST $5872.06 NOW $4675

1975 DODGE DART

Swinger Special 2-Door Hardtop
Automatic transmission, 225 cu. in. 6 cylinder, whitewall tires. Sahara Beige. Stock No. 5002.
NOW $3975

1975 CHRYSLER CORDOBA
DEMO
Mr. White's demo has factory air conditioning, power windows, power bucket 6-way seat, console, sunroof, AM stereo tape, white Landau roof, Sienna metallic outside, plus many other factory options. Stock No. 5100.
LIST $9047.94 NOW $7475

1975 DODGE CORONET
Crestwood Station Wagon
Automatic, power steering and brakes, power tail gate, finished in powder blue and accented with woodgrain side panels. Stock No. 5108.
LIST $6567.65 NOW $5275

YOU'LL ENJOY DOING BUSINESS AT VICTORIA DODGE

see the All New Dodge Colt
'CAROUSEL'

Featuring a blue denim vinyl top, blue and white Carousel interior, whitewall tires, AM/FM radio. See it and other brand new Colts on sale in our "Colt Room."

1975 CHARGER
SE 2-Door
Bucket seats, console, power steering and brakes, 360 cu. in. 2 bbl. V-8, wire wheel covers, etc. Driven by Siggy Sawatski, our Used Car Manager. Stock No. 5034.
LIST $6891.10 NOW $5575

1975 DODGE SWINGER
2-Door hardtop
Parchment vinyl interior and top, Lucerne blue exterior. Power steering, automatic, radio, 225 cu. in. six cylinder, electronic heated rear window, etc. Stock No. 5061.
LIST $5319.54 NOW $4275

1975 DODGE CORONET
Custom Brougham 4-Door
Factory air conditioning, AM stereo tape player, power trunk opener, cloth and vinyl interior, avocado gold metallic exterior. Driven by Vic Sage, one of our many fine sales people. Stock No. 5109
LIST $7012.08 NOW $5875

OVER 140 NEW CARS AT SIMILAR SAVINGS.
COLTS, DODGES, CHRYSLERS, DODGE TRUCKS

Dodge CHRYSLER Dodge Trucks SALES/SERVICE

VICTORIA DODGE CHRYSLER ON YATES

BOTH SIDES 800 BLOCK YATES
HOURS:
Mon.—Fri. 9-9
Sat. 9 to 6
384-8174
Dealer Licence No. D-26252

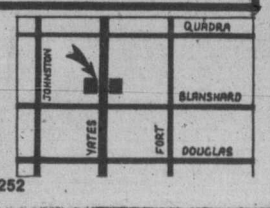

Coho love bucktails in the early morning

Early morning has been the time for fine coho fishing on bucktail flies on the surface at Bates Beach, midway between Courtenay and Campbell River.

The fish have been on the bite between 6 a.m. and 8 a.m. and just after tide changes, and have been right out in front of Bates Beach and Seal Bay.

Anglers are picking them up anywhere from a quarter of a mile to a mile off shore and catches have averaged two and three to a boat.

Latest King Fisherman entries:

COHO

French Creek Resort

A. Erickson, R.R. 2, Payne Road, Duncan; 7.0, 6.7, 5.14, French Creek, hootchie.

Eric Porter, 721 Wells, 6.14, 5.2, French Creek, Squid.

Muriel Porter, 721 Wells, 6.8, French Creek, Squid.

Cecil Clifford, 3586 Shelbourne Street; 5.12, 5.6, 6.9, French Creek, Twinkle Tail.

Steve Gamble, 1825 Dunnett Crescent; 6.11, minnow.

Nancy Welsford, 608 Berry Street, Coquitlam; 6.5 French Creek, yellow Flashtail.

Linda Ball, 938 Wain Road, Sidney; 5.4, French Creek, Flashtail.

Bill Walsh, 4120 San Capri Terrace; 5.9, French Creek, green Flashtail.

Peter Miller, 1921 San Rafael; 6.8, French Creek, white Octopus.

D. B. Hughes, Box 36, Coombs; 9.2, 8.8, French Creek, green hootchie.

D. Mobey, 544 Sumas Street; 5.1, French Creek, hootchie

Gordie Ellis, 3823 Campus Crescent; 5.4, 5.0, French Creek, Flashtail.

Violet Mobey, 544 Sumas Street; 5.13, French Creek, hootchie.

Douglas Smith, 3240 Gibbons, Duncan; 6.0, French Creek, Strip Teaser.

Ronald Grasser, R.R. 1, Plummer Road, Parksville; 5.1, French Creek, green and white hootchie.

R. Hood, 1285 Roy Road; 5.11, French Creek, minnow.

B. C. Brewster, 285 Burnside Road West; 5.11, French Creek, minnow.

Phil Ellis, 3823 Camous Crescent; 6.12, French Creek, hootchie.

G. Allen, 3168 Pearkes; 5.12, 6.7, French Creek, Coho King.

Peter L. Danies, 167 East Sunningdale Road, Qualicum Beach; 6.4, Eagle Crest Rock, pink and white spoon.

R. Hood, 1285 Roy Road; 8.2, 6.9, French Creek, Strip Teaser.

J. Lindley, 607-640 Broadway; 6.2, French Creek, Strip Teaser.

Ralph Bell, Box 5358, Big Bear Lake, California; 7.11, French Ceek, Flashtail.

M. Little, 1524 Edgeware Road; 6.1, French Creek, Flashtail.

Jerry Harach, 1316 Elton, Port Alberni; 9.10, French Creek, Strip Teaser.

L. Attringer, 4046 Glanford Avenue; 5.3, 5.2, 5.9, Lasquett Island, Flashtail.

Joan Lysne, 238 Hoylake Road, Box 5951, Qualicum Beach; 6.0, 5.6, French Creek, hootchie.

Ron Wiksyk, 1640 Peer Street; 6.7, French Creek, hootchie.

Laurel Quinn, 4451 Tyndall Avenue; 6.13, Strip Teaser.

Mike Farrell, 3836 Wilkinson Road; 10.8, hootchie.

Beachcomber Marina

Al Hodson, Box 211, Shawnigan Lake; 5.6, Gerald Island, white hootchie, 5.1, 7.7, Ballenas Island, white hootchie.

Al Griffin, 3711 Palo Alto; 6.11, 6.1, Arbutus Point, green and white Flashtail and white hootchie.

R. J. Gartat, 1448, Jamaica; 5.5, 5.1, 6.10, 5.4, 6.8, Arbutus Point, minnow.

Frank Meyers, 918-3rd Avenue, North, Port Alberni; 6.11, 6.1, Arbutus Point, Twinkle Fly and Andy Thomas green and white Flashtail.

Larry Boyle, 17 Araby, Sahara Park, Palm Springs, California; 6.8, 6.10, Arbutus Point, green hootchie.

Wilda Heslop, 5955 Metral Drive, Nanaimo; 5.10, 5.1, 6.4, Arbutus Point, green Flashtail.

J. Tierheimer, 1320 Jeannie, Paradise, California; 5.4, 7.6, Mistaken Island, minnow.

Todd Dillabough, 1011 Lake Chaulne Way, South East, Calgary, Alberta; 5.8, Mistaken Island, white hootchie.

D. Cunningham, 3195 Redwood Drive, Riverside, California; 5.6, Northwest Bay, white Flashtail.

H. B. Sutton, Box 152, Lantzville; 6.2, Mistaken Island, green and white hootchie.

L. Burke, Box 9, R. R. 1, Lantzville; 6.0, Mistaken Island, green and white hootchie.

Rene Sugden, West Bay Estates, Nanoose Bay; 6.8, Mistaken Island, purple hootchie.

Mary Meadows, 620 Porter Street, Coquitlam; 6.12, Mistaken Island, green and white Flashtail.

Frank Lee, 140 Price Place, Duncan; 6.4, Mistaken Island, green and white bucktail.

Wes Watkins, 4 Trailer, Beachcomber Marina, Northwest Bay; 7.7, 5.12, 7.7, 5.12, Sangster Island, green Flutterfail and gold Flutterfail.

Julie Neveau, 4815 Townsend Drive; 5.5, 5.8, Mistaken Island, white hootchie, 5.15, Spar Buoy, Kripplied Minnow Teaser.

Ken Heslop, 2460 Palisade Drive, South West, Calgary, Alberta; 5.2, 5.6, 5.2, 5.7, Lasquett Island, green and white hootchie.

Dot Meyers, 918-3rd Avenue, North, Port Alberni; 6.4, 5.6, Arbutus Point, green and white Andy Thomas Flashtail.

Lloyd Reece, 17-1740 Newton Street; 6.2, 5.0, Lasquett Island, green and white hootchie.

Bobbie Watkins, 218-2105 West 32nd, Vancouver; 6.6, Spar Buoy, green Flutterfail.

Hazel Cook, 335 Arnot; 7.5, 5.15, 5.15, Lasquett Island, silver and white Flutterfail.

Gordon Neilson, 9704-131st Street, Surrey; 5.7, Spar Buoy, Herring Strip Teaser.

Bruce Hildebrand, 2737 Lock Street, Aldergrove; 5.4, 5.13, Grey Rocks, green and yellow Flashtail and orange and white Flashtail.

Clarence Thomas, 1007 Shaughnessy Road, Port Alberni; 5.0, Mistaken Island.

J. Heslop, 5955 Metral Drive, Nanaimo; 5.11, 5.13, 5.8, Lasquett Island, green and white hootchie.

La Bella Vista

R. Burr, Vancouver; 5.4, Tom Mack Spoon.

Don Kidd, Prince George; 5.0, Norris Rock.

Cec Surrey, 1012-8th Avenue, North, Port Alberni; 7.0, 5.0, Norris Rock, herring.

Luci Surrey, 1012-8th Avenue, North, Port Alberni; 6.0, Norris rock, herring.

W. B. Hurst, 1159 North Park Street; 5.3, 5.2, La Bella Vista, Haida Strip Teaser.

Cliff Hogg, Dawson Creek; 5.0.

Liz Goruy, Clegary, Alberta; 5.4, Bowser, Strip Teaser.

Ron Daciuk, 829-14th Street, South, Cranbrook; 7.12, 5.8, Bowser, Herring Strip Teaser.

S. Wright, Faithful Street; 5.12, Bowser, Tom Mack Spoon.

D. McGrath, McCabe's Trailer Park, Qualicum Beach; 6.0, Bowser, Tom Mack Spoon.

Jerry Jones, 848 Esquimalt Road; 7.0, 5.14, 5.0, Lighthouse, Tom Mack Spoon.

A. Johnson, Vallejo, California; 6.8, Bowser.

Gold River

Tony Playfair, 16600 Sheridan; 11.0, Muchalat Inlet, Strip Teaser.

TYEE

Gold River

C. Cammiade, 119 Helmcken Road; 45.6, 35.4, Gold River, Strip Teaser.

Al Playfair, 1660 Sheridan; 35.10, 33.0, 30.0, Muchalat Inlet, Strip Teaser.

Tony Playfair, 1660 Sheridan; 35.13, 33.4, 31.0, Muchalat Inlet, Strip Teaser.

Rhodes

George B. Denison, 667 Jones Terrace; 32.0, 34.0, Gold River, Cherokee Strip Teaser.

King Coho Resort

Lee O. Lund, R. R. 1, Astro Bay, Comox; 49.4, Little River mouth, Buzz Bomb.

Geoff Bullock, Comox; 43.0, King Coho, Buzz Bomb.

Ben Hill's Sport Shop

Gary Peden, 949 Dunn Avenue; 40.0, Muchalat Inlet, anchovy.

Rob Lindsay, 1284 Pearce Crescent; 41.0, 40.0.

G. Farmer, 2820 Beach Drive; 30.0, Lupana Inlet, minnow.

Hugh Neuman, 1234 Palmer Road; 33.0, Lupana Inlet, minnow.

LAKE TROUT

Milne's Landing Grocery

Guy Salten, 1909 Billings Road, Sooke; 7.5, cutthroat, Billing Spit.

Mesachie Lake Store

R. Servaties, Mesachie Lake; 1.4, cutthroat, Mesachie Lake, lake trell.

Eileen Smith, 1516 Earlston Avenue; 1.14, Cowichan Lake, worm.

Darcy Grant, Mesachie Lake; 1.5, Dolly Verden, Bear Lake, paste.

SPRING (CHINOOK)

Van Isle Marina

Leslie Suzuki, 1908 High Park Place; 18.0, Active Pass, live herring.

Deep Cove Marina

Reg Hartshorne, 855 Clayton Road, R.R. 3, Sidney; 9.12, Moses Point, Super Strip Teaser.

J. Johnston, 317-258 Gorge Road East; 16.8 Satellite Channel, minnow

George Gower, 10682 Madrona, Sidney; 8.8, 6.0, Wain Rock, Stingsilda.

A. Sears, 1311 Lyall Street; 15.0, Wain Rock, Buzz Bomb.

University Heights Esso

Doug Pashley, 3946 Cedar Hill X Road; 20.0, Brentwood, Krippled K.

Pedder Bay Marina

J. W. Mundie, 3342 Wickheim Road; 24.0, Pedder Bay, Radiant Fly.

W. Brousseau, Victoria; 12.0, Pedder Bay.

J. Reader, 1294 Derby Road; 9.0, Pedder Bay, minnow.

P. Rasmussen, 567 Bunker Road; 37.0, Church Island, Rhys Davis Tyee Strip Teaser.

J. Gold, 53 Knollwood; 6.0, kelp beds, minnow.

Ian B. Macdonald, 1961 Crescent Road; 5.0, Race Rocks Super Strip Teaser.

H. Rollin, 922 Meares Street; 5.0, pink, 10.0, Super Strip Teaser.

Ann Caswell, 108-1130 Pandora Avenue; 16.0, Pedder Bay, minnow.

Eugene B. Peterson 2111 Shore-Shone Street, Boise, Idaho; 13.0, kelp bed, hootchie.

D. Burback, 2923 Oriole Street; 23.4, George Point, Strip Teaser.

D. Watson, 543 Phelps Avenue; 9.8, Bentick Island, anchovy.

Ronald P. Delk, 36 South East 93rd, Portland, Oregon; 7.0, Pedder Bay.

R. Pedersen, 282 Kerwood; 12.0, 5.8, Cape Calver, minnow.

Joe Smith, 3175 Metchosin Road; 5.8, kelp bed, Strip Teaser, 11.0, Pedder Bay, Strip Teaser.

J. Quinn, 3159 Shelbourne Street; 18.0, Pedder Bay, minnow.

A. Prichard, Pedder Bay Trailer Park, Number 7; 8.5, pink, Pedder Bay, minnow.

Cheanuh Marina

Ken Kruger, 3273 Galloway Road; 25.0, 13.10, Church Rock, Strip Teaser.

Weirs Beach Resort

L. Jenner, 3568 Cedar Hill Road; 5.8, Weirs Beach, Tom Mack Spoon.

Peter McCreesh, 3724 Harriet Road; 16.12, William Head, Strip Teaser.

Coho Marina

Susan Smith, 203-540 Rithet Street; 21.3, 19.4, 11.8, Cowichan Bay, Strip Teaser.

A. V. Winkler, Box 1123, Pincher Creek, Alberta; 22.4, 14.8, Cowichan Bay, herring Strip Teaser.

R. Maxwell, Pritchard Road, Cowichan Bay; 13.8, Cowichan Bay, herring plug.

Diamond Store

H. E. Jacobson, Box 284, Ladysmith; 6.4, Coffin Point, Strip Teaser.

Bate's Beach Resort

Jim Barkley, 360 Back Road, Courtenay; 12.14, Herring Strip Teaser.

Ron McRae, 1265 Willemar Avenue, Courtenay; 7.5, Bate's Beach, Art's Bucktail.

Al Gordon, 15116 Roper, White Rock; 10.9, Bate's Beach, Big Butch Plug.

Jeff Luttrell, Box 3102, Courtenay; 20.7, Bate's Beach, Wallace Highliner Plug.

Charlie Zerkee, 1660 McLauchlin; 17.0, Bate's Beach, hootchie.

Brian Zaran, Box 3, Lazo; 8.15, Bate's Beach, Flashtail.

R. A. Herin, 1404 Pikes Peak, Fort Collinz, Colorado; 20.3, Bate's Beach, hootchie.

William Ford, 928 North Brown, Caso Grande, Arizona; 8.7, Bate's Beach, Art's Bucktail.

Brett Starchild, General Delivery, Royston; 20.8, Bate's Beach, hootchie.

Charlie Martin, 294 Davis, Comox; 9.0 Bate's Beach, Rex Field Plug.

William Southern, R.R. 2, Courtenay; 17.12, Bate's Beach, Herring Strip Teaser.

Ginny Rosell, Victoria; 5.12, Bate's Beach.

Jim Robbins, 208-314 Island Highway, Campbell River; 8.8, 7.4, Big Rock, herring and plug.

COHO

Rustic Motel

Jim Robbins, 208-3140 Island Highway, Campbell River; 6.8, 6.10, Big Rock, herring and plug.

John Ebert, Box 340, Campbell River; 6.8, 8.0, Tyee Pool, plug, 7.8, Forestry, plug.

David Cunningham, 849 Oliver Street; 5.8, Race Point, Stingsilda.

Beverly Ebert, Box 340, Campbell River; 6.4, 6.8, 6.4, 6.12, Argonaught Reef, herring, 7.8, Whiskey Point, herring.

Bate's Beach Resort

Jim Barclay, 360 Back Road, Courtenay; 5.12, Bate's Beach, Herring Strip Teaser, 5.12, 6.14, Bate's Beach, Art's Bucktail, 5.14, Bate's Beach, Tom Mack Spoon.

Al Gordon, 15116 Roper, White Rock; 6.8, 6.0, Bate's Beach, Big Butch Plug.

Jeff Luttrell, Box 3102, Courtenay; 7.7, 6.5, 5.8, Bate's Beach, Wallace Highliner Plug, 6.5, Bate's Beach, Art's Bucktail.

Brett Starchild, General Delivery, Royston; 5.2, 6.14, Bate's Beach, hootchie.

Ginny Rossell, Victoria; 5.0, 6.6, Bate's Beach.

Duncan McNevin, Denver, Colorado; 8.0, 6.4, 6.0, Bate's Beach, Grey Ghost Bucktail, 9.4, 5.11, 5.14, Bate's Beach, Art's Purple Bucktail.

G. Murray, Omaha, Nebraska; 6.8, Bate's Beach, Art's Bucktail.

Karol Guinasso, Castra Valley, California; 7.0, Bate's Beach, Art's Bucktail.

Darcy Hautek, 217 Highcliff Bay, Winnipeg, Manitoba; 5.6, Bate's Beach, Flashtail.

M. Mosser, Phoenix, Arizona; 5.0, 5.9, Bate's Beach, Strip Teaser.

J. LeClair, 948 Rochester Avenue, Coquitlam; 6.3, 5.12, Bate's Beach, Tom Mack Spoon.

Gordon Weslein, 12-2720 Cliffe, Courtenay; 5.12, 5.4, Bate's Beach, Art's Bucktail, 6.6, 5.15, Bate's Beach, herring, 6.9, Bate's Beach, Strip Teaser.

Stephen Wright, 1392 West 46th Avenue, Vancouver; 6.5, Bate's Beach, Herring Strip Teaser.

J. Art Limber, 1619 Tsimshian, Comox; 6.8, Bate's Beach, Art's Bucktail.

Robbie Gordon, 15116 Roper Avenue, White Rock; 5.8, Bate's Beach, Herring Strip Teaser.

Sam Blackwell 24131 Salero Avenue, Mission City, Pennsylvania; 6.6, 6.0, Bate's Beach, Art's Bucktail.

Jim Woods, 39553 Sutter Drive; 7.0, 6.0, Bate's Beach, Art's Bucktail.

A. Stamp, Edmonton, Alberta; 5.0, 5.12, Bate's Beach, Art's Purple Bucktail.

Louise Unsworth, 3952 West 32nd Avenue, Vancouver; 7.7, Bate's Beach, Art's Bucktail.

Gerry McKay, White Rock; 5.8, Bate's Beach, Art's Bucktail.

Jerry Domer, Missoula, Montana; 5.9, Bate's Beach, Art's Purple Bucktail.

Eddy Domer, Missoula, Montana; 6.12, Bate's Beach, Art's Bucktail.

Jill Shaw, 4850-203 Street, Langley; 5.8, Bate's Beach, Art's Bucktail.

W. H. Ford, 928 North Brown, Casa Grande, Arizona; 7.2, 5.3, Beach, Art's Purple Bucktail.

Ken Guinasso, Castra Valley, California; 10.2, 5.8, 5.14, Bate's Beach, Art's urple bucktail.

David Guinasso, Castra Valley, California; 6.0, 5.2, 5.6, 5.6, 7.0, Bate's Beach, Art's Bucktail.

Elaine Stewart, Falcon Park, Comox; 6.4, Bate's Beach, Art's Bucktail.

Colleen Shaw, 4850-203rd Street, Langley; 5.2, 6.1, Bate's Beach, Art's Bucktail.

Jack Ross, 3072 Starlight Way, Coquitlam; 5.1, Bate's Beach, Art's Bucktail.

Lawrence Martinelli, Robb, Alberta; 5.8, Bate's Beach, Herring Strip Teaser.

Jan Blackwell, 24131 Salero, Mission Viejo; 5.10, Bate's Beach, hootchie.

A. Philipe, R. R. 1, Comox; 6.8, 5.13, Bate's Beach, Coho Killer and flashtail.

Art Clark, R.R. 2, Courtenay; 6.7, Bate's Beach, Buzz Bomb, 5.4, Bate's Beach, bucktail.

Bob Morrissy, Box 491, Lazo; 6.2, 5.3, Bate's Beach, Art's Bucktail.

Marshall Villa, 13515 Chivers Avenue, California; 5.4, Bate's Beach, Buzz Bomb.

Kathy Woods, 39553 Freemont, California; 6.0, 6.4, Bate's Beach, Art's Bucktail.

Robert Mann, 7938 Laurlel, Fontana, California; 6.1, 6.4, Bate's Beach, Art's Bucktail.

Edna Petty, Arizona; 6.2, 6.0, 5.0, 5.7, Bate's Beach, Art's Bucktail.

Pat Lowney, Box 11, Lazo; 6.0, Bate's Beach, bucktail.

Sandy Ostergard, Cumberland; 5.5, Bate's Beach, Bomber Plug.

Margaret Webb, 4424 Frances, Burnaby; 5.12, Bate's Beach, Strip Teaser.

C. A. Le Master, 2748-73rd, Mercer Island, Washington; 7.0 Bate's Beach, Art's Bucktail.

George Syekora, R.R. 2, Courtenay; 7.4, Bate's Beach, Buzz Bomb.

Ron Gibson, 496-12th Street, Courtenay; 6.4, Bate's Beach, bucktail.

Art Limber, 1619 Tsimshian Avenue; 5.4, Bate's Beach, Art's Bucktail.

Linda John, 734 Braemar Avenue, Sidney; 5.7, Bate's Beach, green bucktail.

Bill Rossell, 1584 Glencraig Place; 6.4, 5.0, Bate's Beach, Minnow Teaser.

M. Naish, General Delivery, Courtenay; 6.8, 5.7, Bate's Beach, purple bucktail.

Zed Zaran, Box 3, Lazo; 6.0, 6.13, Bate's Beach, Flashtail.

J. L. Burnside, 378 Deania, San Carlos, California; 6.6, Bate's Beach, bucktail.

Gary Moore, 106 Broken Bough; 7.5, Bate's Beach, bucktail.

E. Giles, 865-17th Street, Courtenay; 5.12, Bate's Beach, Henry Smith.

Doug Miskulin, 1212-5th, Calgary, Alberta; 5.0, Bate's Beach, Art's Bucktail.

Jason D. Pascual, 266 Ivy Place, Comox; 5.8, Bate's Beach, bucktail.

George Page, San Carla, California; 5.8, Bate's Beach, bucktail.

Wilson Villamil, 471-B Anderton Road, Comox; 5.0, Bate's Beach, bucktail.

Ernest Best, 310 Regina Street, New Westminster; 6.7, Bate's Beach, Flashtail.

O. F. Woods; 39554 Sutter Drive, Fremont, California; 6.13, Bate's Beach, Art's Bucktail.

Lewis Ervin, Box 56, Lancaster Park, Alberta; 9.6, Bate's Beach, bucktail.

Don Harnden, R.R. 2, Courtenay; 7.10, Bate's Beach, Flashtail.

T. F. Smith, 890-21st Street, New Westminster; 7.4, Bate's Beach, Strip Teastr.

John Orchard, 2020 Pine Place, Courtenay; 5.8, Bate's Beach, Lucky Louie Plug.

Barry Drews, 921 Oakmond Road, Richmond; 6.9, Bate's Beach, Buzz Bomb.

Bill Ballance, Cumberland; 5.12, Bate's Beach, Art's Bucktail.

Bill Jackson, 5-1650 Comox Avenue, Comox; 5.10, Bate's Beach, Tomic Plug.

Bert Chodyk, 528 St. Charles Street; 6.2, Bate's Beach, pruple bucktail.

Larry Stephens, Omaha, Nebraska; 6.10, 5.0, Bate's Beach, purple bucktail.

Teresa Carrier, 8770 Russell Drive, Delta; 6.4, Bate's Beach, Strip Teaser.

Louis Carrier, 8770 Russell Drive, Delta; 6.1, Bate's Beach Strip Teaser.

Kevin Mann, Box 1, Lytle Creek, California; 7.6, Bate's Beach, Art's Bucktail.

John Rowton, 5 Penrith, Cumberland; 6.1, Bate's Beach, Flashtail.

William Beaton, 1056 Amphion; 7.3, Bate's Beach, hootchie.

Ralph Williams, 450 Pidcock, Courtenay; 5.14, Bate's Beach Flashtail.

Neal Petty, 7844 East Bonnie Rose Avenue, Scottsdale, Arizona; 5.7, 5.0, 5.10, Bate's Beach, Art's Bucktail.

Ron Gibson, 496-11th Street, Courtenay; 6.4, Bate's Beach, bucktail.

R. A. Herrin, Pikes Peak, Colorado; 7.0, 6.6, 5.0, Bate's Beach, Art's Bucktail.

Anna Guinasso, Castra Valley, California; 6.8, Bate's Beach, bucktail, 10.2, Bate's Beach, Art's Purple Bucktail.

Mike Weislein, 2920 Cliffe, Courtenay; 6.4, Bate's Beach, Strip Teaser.

Ron McRae, 1265 Willemar Avenue, Courtenay; 5.7, Bate's Beach, Art's Bucktail, 7.10, 5.8, Bate's Beach, Art's Bucktail.

Sam Blackwell, Mission Viejo, California; 6.0, 7.1, 5.1, Bate's Beach, Purple bucktail.

Springwateer Lodge

Ed Lechner, 6394 Windsor Street, Vancouver; 7.4, Active Pass, herring.

Pedder Bay Marina

Ronald P. Delk, 36 South East 93rd, Portland, Oregon; 5.0, Pedder Bay.

Scott Macdonald, MacGregor, Manitoba; 6.0, Pedder Bay, hootchie.

Kevin Morris, 4020 North 60th Drive, Phoenix, Arizona; 7.0, Pedder Bay, Krippled K.

Martin H. McClure, 1640 Long Acre Drive; 6.0, 5.0, Pedder Bay, minnow.

D. C. Webb, 4325 Metchosin Road; 5.0, Pedder Bay, Buzz Bomb.

A. Pritchard, R. R. 6, Pedder Bay, victoria; 14.0, Pedder Bay, Strip Teaser.

D. Bamforth, 1645 Richardson; 6.0, Pedder Bay, anchovy.

Fred Bamberg, 402 Chester; 7.0, Pedder Bay, minnow.

Lee Niessen, 994 Londonderry; 5.0, Navy Buoy, anchovy.

E. Brendel, 8562 Aldons Terrace; 11.0, Race Rocks, Strip Teaser.

Deep Cove Marina

Stan Cornish, 2667 Dunlevy; 6.0, Hatch Point, Flashtail.

Ronald J. McRae, 10806 Madrona Drive, Sidney; 5.0, Coal Point, Krippled K.

Weirs Beach Resort

Jim Alexander, 930 Bewdley Avenue; 6.4, William Head, Strip Teaser.

Campbell River Sportsman

Dave Topviko, 11117-51st, Edmonton, Alberta; 33.5, Lighthouse.

G. S. Pellou, Dryfe Street; 5.8, 5.2, 5.0, Bowser, Tom Mack Spoon.

Susan Ferris, 2078 Newton Street; 6.2, Bowser, Tom Mack Spoon.

Bill Allan, 3066 East 26th Avenue, Vancouver; 7.0, 5.4, Norris Rock, Flutterfail.

Glen Allan, 3066 East 26th Avenue, Vancouver; 6.0, Norris Rock, Flutterfail.

Milt Wilson, 1811 East 14th Avenue, Vancouver; 6.0, Norris Rock, Flutterfail.

Art Orchard, 1012-8th Avenue, North, Port Alberni; 6.0, La Bella Vista, hootchie.

R. Ferris, 2078 Newton Street; 6.12, 6.6, Bowser, bucktail fly.

Bowser Bill's Resort

Wilf Gouge, 3345 Acemink Road; 5.14, Bowser, minnow.

Wilfred Paul Dais, 2527 Cherokee Drive North West, Calgary, Alberta; 5.8, Deep Bay, Strip Teaser.

Tom Ormisfon, 271 Battleford; 5.14, Bowser, yellow and red Flashtail.

Henry R. Harris, 35 Walter Avenue; 5.8, Bowser, Flashtail.

Jean Stedman, 2901 Neyland Road, Nanaimo; 5.8, red Flashtail.

John R. Pollack, 825 Admirals Road; 5.12, Bowser, pink Flashtail.

C. J. Pollock, 825 Admirals Road; 6.12, 5.4, 5.8, 5.12, Bowser, red and white Flashtail.

Dick Cowden, Box 263, Madras, Oregon; 5.8, Bowser, Flutterfail.

Janet Cowden, Box 263, Madras, Ogegon; 5.8, Bowser, Action red Flashtail.

Brian Beech, R.R. 3, Qualicum Bay; 6.0, Bowser, herring.

George Geddes, R.R. 3, Qualicum Beach; 5.8, 5.6, 5.2, Bowser, red Flashtail.

Deep Bay Auto Court and Fishing Camp

James Dow, 2720 Cook Street; 5.0, 6.0, 6.0, 6.8, 7.0, 5.8, Deep Bay, Strip Teaser.

Les Tait, 9201 Prince Charles Boulevard, Surrey; 5.0, Norris Rock, Tom Mack Spoon.

R. Sansbury, 2343 Lowe Road; 5.12, 5.8, 5.0, 6.0, Deep Bay, minnow, and Haida Strip Teaser, 5.4, Norris Rock, Haida Strip Teaser.

Joe D. Dill, 912-548 Dallas Road; 6.2, Chrome Island, Krippled K.

Rob Davies, 1518 Athlone Drive; 7.2, Deep Bay, Tom Mack Spoon, 5.2, Deep Bay, green and white Flashtail.

S. Sansbury, 2343 Lowe Road; 5.0, 5.4, Deep Bay, minnow.

Ralph Cairns, 2881 Colquitz; 6.7, 5.8, Deep Bay, Krippled K.

Ted Carr, 3506 Cardiff Place; 5.1, Norris Rock, Krippled K.

Millie Braun, 67 Westwood Drive, South West, Calgary, Alberta; 6.0, Chrome Island, Strip Teaser.

Fred Perron, R.R. 3, Deep Bay Auto Camp, Qualicum Beach; 6.8, Chrome Island, Buzz Bomb.

Sherry McKibben, 9-2807 Sooke Lake Road; 7.0, Lighthouse, Herring Strip Teaser.

R. W. Fait, 5725 West Saanich Road; 5.0, 5.0, 6.2, 6.8, Deep Bay, Buzz Bomb.

J. Fait, 5725 West Saanich Road; 6.10, 6.8, Deep Bay, Buzz Bomb.

A. Brewer, 358 East 43rd Avenue, Vancouver; 6.6, Chrome Island, herring.

Ship 'n' Shore Marina

Irene Muir, 75-15 Buttertubs Drive, Nanaimo; 8.0, 6.0, 6.5, 6.0, 6.0, 5.8, 6.2, Norris Rock, hootchie.

Caroline Alger, 2807 Lake End Road; 5.0, Norris Rock, Flashtail.

Doug Alger, 2807 Lake End Road; 5.0, Norris Rock, Flashtail.

Romeo Coulome, 6709 Somenos Road, Duncan; 6.3, Norris Rock, silver hootchie, 5.8, Norris Rock, silver hootchie, 5.2, Norris Rock, silver hootchie.

McCabe's Trailer Park

John Campbell, R. R. 3, Qualicum Beach; 5.0, Qualicum Bay, yellow and green Flashtail.

J. C. Wetheral, 2848 Austin Avenue; 6.12, 5.0, McCabe's Park, red and white Flashtail.

McLeod's Cottage Resort

Andy Pollock, 4092 Violet Street, North Vancouver; 6.0, Miracle Beach, Tom Mack Spoon.

Greg Rideout, Box 29, Saratoga Beach, R. R. 1, Campbell River; 8.9, 5.4, Miracle Beach, green hootchie.

Dave Rideout, Box 29, Saratoga Beach, R. R. 1, Campbell River; 5.8, Saratoga Beach, hootchie.

A. J. Rideout, Box 29, Saratoga Beach, R. R. 1, Campbell River; 5.8, Miracle Beach, hootchie.

Jacqueline Pollock, 4092 Violet Street, North Vancouver; 6.0, Miracle Beach, Tom Mack Spoon.

Jim Rideout, Box 29, Saratoga Beach, R. R. 1, Campbell River; 8.0, Miracle Beach, green Flashtail.

Miracle Beach Store

Peter Kopac Jr., 1461 Gladstone; 6.1, 5.8, 5.6, Miltenach Island, Apex, 6.0, 5.10, Miltenach Island, Apex, 7.0, 6.5, Miltenach Island, Apex.

Marc Bell, 4651 Pipeline Road; 5.12, Miracle Beach, bucktail.

W. R. Wormald, Cedar Creek Mobile Home Park, R. R. 1, Mill Bay; 6.3, 5.10, 5.8, Miracle Beach, green hootchie.

Audrey Mitchell, 886 Daffodil Avenue; 6.0, Miracle Beach, McKnight with Hop Spot Flasher.

Peg Mively, Rainy River, Ontario; 6.0, Salmon Point, McKnight with Hot Spot Flasher.

Syd Byrne, 4243 Eastridge Crescent; 5.12, Miracle Beach, green and white Flashtail.

Image-maker Williamson

Bennett's PR man dies after illness

WILLIAMS LAKE (CP) — Al Williamson, former image-maker for ex-premier W. A. C. Bennett, died Wednesday at his home near this cariboo town.

Williamson, 71, had been under treatment for a heart disease. His physician, Dr. Anthony Dunlop, told police that Williamson died quietly in bed.

Williamson, once jailed for forging the premier's name, had lived in retirement at Horsefly, east of here, since his conviction in 1965.

He was found guilty of forgery and uttering a forgery in what became known as the "Dear Hal" letter.

The letter, purported to be from premier Bennett to Hal Dornan, a special assistant to then prime minister Lester Pearson, sought Canadian citizenship for United States millionaire Harry Stonehill.

Stonehill was later deported because of his activities in the Phillipines.

When the letter became an issue in an inquiry into allegations of favoritism in the federal immigration department, Bennett denounced it as a "complete phoney."

Williamson symbolized the successful public relations man — urbane, knowledgeable and able — before becoming implicated in the scandal. He was one of several public relations men who worked for Bennett.

CANADA'S CAPITAL -A PROFILE FOR TOMORROW

The Senate and the House of Commons have appointed a Special Joint Committee to review and report upon matters bearing upon the development of the National Capital Region, including the programs and operations of the National Capital Commission.

The Committee intends to begin its public hearings in the third week of October and is interested in receiving submissions from organizations, associations, local governments and individuals interested and concerned about the future of Canada's Capital.

MANY QUESTIONS

There are many important questions to be asked and answered about the National Capital Region.

If you have views or opinions on any aspect of life in the National Capital Region you are invited to make them known to the Special Joint Committee.

Your intention to make a submission to the Committee should be communicated to the Joint Clerk of the Committee no later than *Monday, December 15, 1975,* and all submissions must be received by *Monday, February 16, 1976.*

All inquiries and related correspondence should be addressed to:

Joint Clerk,
Special Joint Committee
on the National Capital Region,
P.O. Box 728,
Parliament Buildings,
Ottawa, Canada K1A 0A7

CANADA

Senator Jean-Paul Deschatelets, P.C.
Ralph W. Stewart, M.P.
Joint Chairmen

SPECIAL JOINT COMMITTEE OF PARLIAMENT ON THE NATIONAL CAPITAL REGION

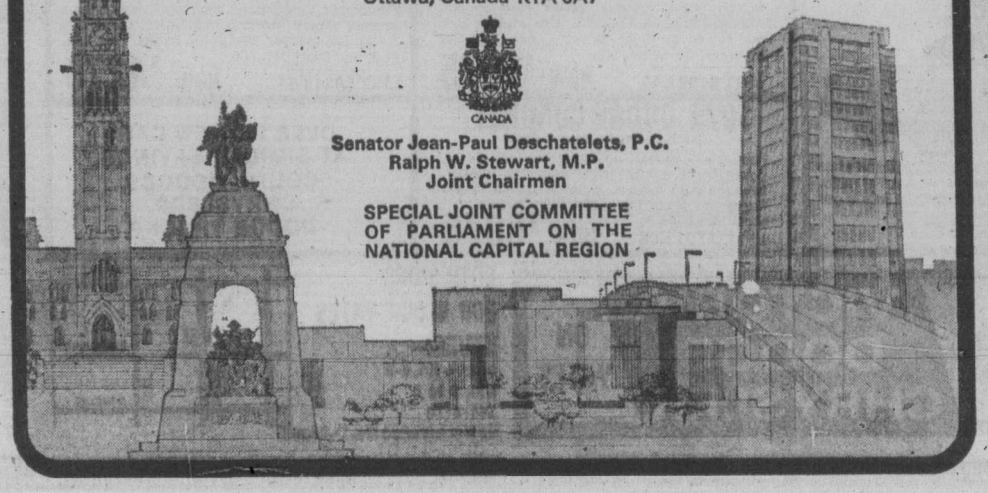

Interlux PAINTS

professional paint for all seasons!

SUPER SPECIAL! ! P.V.A. EXT. LATEX 6.99 Gallon WHITE ONLY

EPOXY PORCH & FLOOR ENAMEL 11.97 Gallon Full Color Range

EXTERIOR LOW LUSTRE HOUSEPAINT 11.97 Gallon Full Color Range

EXTERIOR STAIN 5.99 Gallon Brown and Green Only

INTERIOR SATIN LATEX 9.97 Gallon Full Color Range

INTERIOR SEMI GLOSS 10.97 Gallon Full Color Range

Interlux WALLPAPER

• DISCONTINUED PRE-PASTED VINYL Reg. 14.95 S/R ..... 5.95 Single Roll

• "BIRGE" MEDALLION WALLPAPER ..... 2.95 Single Roll

Interlux Products — Manufactured by International Paints (Canada) Limited

STORE HOURS:
Mon.-Fri.
8:00 a.m.-5:30 p.m.
Saturday
9 a.m.-5:00 p.m.

CHARGEX
MASTER CHARGE

Your Interlux Decorating Centre

INTERNATIONAL PAINTS (CANADA) LIMITED

3261 Douglas St. (between Mayfair and Town & Country) 386-2491

Inmates battling fire earn up to $50 a day

TIMMINS, Ont. (CP) — Prisoners from the Monteith Correctional Centre near here are earning up to $50 a day fighting a 500-acre forest fire about 60 miles northwest of Chapleau, Ont., the prison superintendent says. Firefighters from the ministry of natural resources have been training prisoners, Donald Griggs said, but this is the first time prisoners have been used in the field.

Kids' autopsy results secret until trial

SASKATOON, Sask. (UPI) — Saskatoon Coroner Dr. Sidney Fogel refused Thursday to release the results of autopsies he performed on four young children whose decomposed bodies were discovered in shallow graves earlier this week.

Fogel said his findings would be withheld as evidence until a trial is conducted in the case.

David William Threinen, a 27-year-old Saskatoon truck driver, was being held here on murder charges in connection with two of the deaths. He was arraigned Wednesday, but offered no plea, and remanded for another hearing on Monday.

The two counts on non-capital murder against Threinen were in the deaths of Dahrlyne Cranfield, 12, and Robert Grudesic, 10, who had been missing since June 15. Police said an additional two counts would be brought against Threinen next week for the murders of Samantha Turner, 8, and Kathy Scott, 7, both of whom were last seen alive July 26.

Threinen was arrested Tuesday and police found the four bodies later in the day.

Funeral services for the four children will be separate.

Sears

Shop Friday night till 9.

Two days only

25% OFF

a selection of our new arrivals

CHILDREN'S

OUTERWEAR

Coats, jackets, snowsuits, parkas—infants, toddler, juvenile, boys, girls, teen sizes

FRIDAY & SATURDAY

August 15th and 16th

Personal shopping—two days only, so be there early and save 25%!

Ask about our Lay-Away Plan.

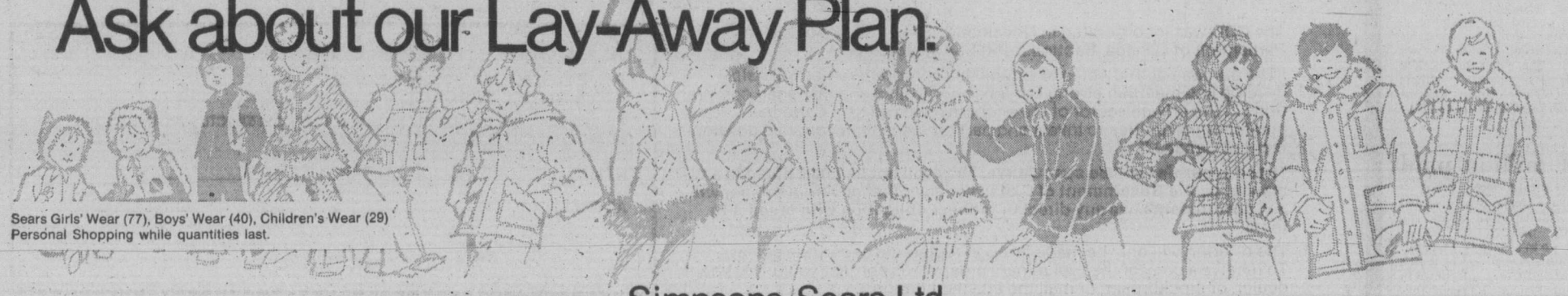

Sears Girls' Wear (77), Boys' Wear (40), Children's Wear (29)
Personal Shopping while quantities last.

Simpsons-Sears Ltd.

Sears Hillside: 3190 Shelbourne Street. Lots of Free Parking . . . No Tickets, No Time Limit. (15-00)

Tax rate low

Rough it and live on ranch

By JOHN MOORHEAD
Colonist - Monitor News Service

The Hollister Ranch is a place where the rich can rough it, planned that way to protect a slice of California coastal land from intense development.

The project runs counter to two current trends in the U.S.:

● Many small ranches are having dusty going these days, and some are merging with giant spreads that cut costs through sheer bigness, according to Elden Ball, an agricultural economist with the U.S. Department of Agriculture.

● People are increasingly moving out from the cities to escape the press of other people and, they hope, the stresses and problems of urban living, U.S. Census figures show.

The Hollister Ranch sits smack in the path of the exodus. It is 35 miles west of Santa Barbara, Calif., has 8½ miles of virtually deserted coastline and 14,400 acres of rolling and mountainous land.

Dick LaRue, a long-time rancher and land dealer, thought up a way to keep the Hollister a working ranch, which it remains today, as well as make money for himself and the land's owner MGIC Investment Corporation of Milwaukee, Wisconsin.

To keep the ranch from being covered with houses, he suggested MGIC divide it into plots of 100 to 130 acres, priced at between $100,000 and $400,000 apiece. Use of the land is strictly controlled and limited so that it will remain range land with a house here and there.

The parcels qualify for a low tax rate as agricultural preserve under California law with parcel owners leasing their land for grazing (and sharing in ranch profits) or doing some farming themselves, such as growing avocados.

The ranch maintains herds of both cattle and sheep.

"What the people are buying are deed restrictions and privacy," LaRue holds.

Among them are Spencer and Marty Boise and their five children. The Boise family is building a house on their 101-acre parcel.

"We're finding the ranch gives each of us the opportunity to grow in our own personal way," says Mrs. Boise, "whether it is designing the new house, planning the landscaping and garden, surfing, hiking, building fences or just finding some quiet time to be close to nature."

Boise is vice-president of corporate affairs for Mattel, Inc. Other owners are high-salaried individuals in business and the professions or people with inherited wealth, including those in their 20s and 30s who "just want to get their hands in the earth," LaRue says.

There is no doubt in anybody's mind that Hollister is only for the wealthy and the hardy. The stiff price of the land is nowhere near the end of the bills.

Public reports prepared by the California Department of Real Estate (DRE) list other costs owners must, or may incur:

● An annual assessment of $592 for ranch expenses.

● Cost of drilling a well (essential if you want water): $6,150.

● Cost of running electricity to your land: as much as $31,500 (to hook up the parcel farthest from the main line).

The reports also list other disadvantages, some of which might look like advantages to those seeking solitude:

● There is no guarantee of the value of such a raw-land development as an investment, according to Peter Patrician of the DRE.

● Fire protection is distant, and the nearest shopping facilities are 15 miles from the ranch.

● Landholders do not own the mineral rights under their land, but the owners of those rights have waived surface entry, which means they will not erect a derrick in anybody's backyard.

● Most of the ranch roads are graded dirt, and some are passable only by a four-wheel-drive vehicle. The main entry road is paved, however. The cost of maintaining the roads is borne by the ranch owners' association.

"The interior ranch roads are subject to rapid deterioration from adverse weather conditions and may be impassable during or following heavy rains," say the state reports.

"This place isn't for everybody," LaRue emphasizes. "Many people in this income bracket would be more comfortable with golf courses and yacht basins."

Children frolic on Hollister Ranch coastline

'Farmers lung' rare disease

RACINE, Wis. (AP) — Despite the unpolluted air of farm communities, doctors treating farmers are discovering a rare type of lung disease caused by breathing in certain mould organisms which grow readily in wet hay. The disease, called "farmer's lung," afflicts about 15 per cent of Midwest farmers and appears to be on the increase.

$1 million paid

PALERMO, Sicily (UPI) — Nicola Campisi was released by kidnappers after his family paid a $1 milion ransom, police reported. Campisi, lawyer son of a rich industrialist and a lecturer in criminology at Palermo University, was abducted July 1 as he drove from his house to the family's paper mill. Police said he was unharmed and in good health.

Coffee, lunch break delays cost department a fortune

WINNIPEG (CP) — A Manitoba department of recreation official says employees who dawdle over their coffee and lunch breaks cost the department a quarter of a million dollars annually.

A notice, posted at the cafeteria in the provincial library and archives building, reminds employees that they are entitled to just two 15-minute coffee breaks and a 45-minute lunch break.

Don Vernon, deputy minister of recreation, said in the memo he monitored his employees for two weeks. Premier Ed Schreyer and recreation Minister Rene Toupin were sent copies of the memo.

The memo, dated July 29, said:

"There are 250 persons ... taking 35 minutes more per day for coffee breaks and 15 minutes more per day for lunch breaks than they are entitled to. This represents a loss of 26 staff man-years per year, or a total of $250,000."

The 15 minutes for a coffee break, the memo said, "will include the travel time from the desk to the coffee shop and return."

The impact of the memo to date is unclear. Cafeteria workers said Wednesday they haven't noticed that people are in more of a hurry to get back to work since the memo was posted.

INVEST IN CANADA

CANADA DEVELOPMENT CORPORATION SHARES

CALL

Midland Doherty Limited

IN VICTORIA 754 Fort St. 388-6411

IN DUNCAN 164 Station St. 748-8138

IN NANAIMO No. 9 - 94 Commercial St. 753-4366

Ask us about CDC

canada development corporation

7% Cumulative Redeemable Convertible Voting Class B Preferred $100.00 Par Value Shares
Each carrying the right to receive two Bonus Common Shares

The proposed offering of CDC shares will likely be one of the largest equity issues ever sold in Canada. CDC shares have been designed to provide you with income, security and capital appreciation.

For more details, including a Preliminary Prospectus call our nearest office or return the coupon below

The ownership of this issue is restricted to Canadian citizens or residents of Canada.

RICHARDSON SECURITIES OF CANADA

THIRTY-FOUR OFFICES ACROSS CANADA
CHICAGO, NEW YORK, GRAND CAYMAN, LONDON, GENEVA, FRANKFURT, HONG KONG, TOKYO.

TO: R. W. LEWIS
RICHARDSON SECURITIES OF CANADA
29th Floor, Richardson Building, One Lombard Place
Winnipeg, Manitoba R3B 0Y2

Please send me, with no obligation, a Preliminary Prospectus concerning Canada Development Corporation.

Name _____

Address _____

Telephone (office) _____ (home) _____

A preliminary prospectus relating to these securities has been filed with or delivered to, the securities commissions or administrators in all provinces and territories of Canada but has not yet become final. This advertisement has been placed to provide the Canadian public with the opportunity to obtain copies of the preliminary prospectus so as to be able to evaluate these securities for investment purposes. This advertisement does not constitute an offer to sell these securities. The offering will be made by the final prospectus only and there will not be any acceptance of an offer to buy these securities in any province or territory of Canada prior to the time a receipt for the final prospectus or other authorization is obtained from the securities commission or administrator in such province or territory.

CDC

canada development corporation

—Available to Canadian Citizens or Residents of Canada Only—

Proposed offering of Shares

7% convertible, redeemable, class B preferred shares

(of the par value of $100 per share)

featuring...

● *Quarterly Dividends.* Fixed cumulative preferential cash dividends at the rate of 7% per annum.

● *Convertible into Common.* Each Class B Preferred Share will be convertible into 10 Common Shares of CDC.

● *Two Bonus Common Shares.* Each Class B Share carries the right to receive two Bonus Common Shares, to be delivered in 1980 and 1985.

● *Redeemable at Holder's Option.* Class B Preferred Shares will be redeemable at the holder's option between October 2, 1985 and October 1, 1986 at $100 plus accrued dividends.

● *Instalment Purchase Plan.* Either 2, 5, 10 or 20 Shares may be purchased in instalments over an eight-month period. The down payment required is an amount equal to 20% of the subscription price plus the administration charge.

● *Voting Privilege.* Each Class B Preferred Share will be entitled to 10 votes.

● *Priority.* Class B Preferred Shares will rank junior to the outstanding Class A Preferred Shares.

PRICE: $100 per share

The CDC was incorporated in November, 1971 by an Act of the Parliament of Canada. Section 2 of that Act states:

"The purpose of this Act is to establish a corporation that will help develop and maintain strong Canadian controlled and managed corporations in the private sector of the economy and will give Canadians greater opportunities to invest and participate in the economic development of Canada."

These securities will be speculative. They will not be guaranteed in any manner by the Government of Canada or any other government, nor will any government have any direct or indirect obligation with respect to them.

The offering will only be made through registered securities dealers. To receive a copy of the preliminary prospectus contact your investment dealer, or stockbroker, or mail the attached coupon.

TO: (A26 C)

P.O. Box 9550, 349 West Georgia St.,
Vancouver, B.C. V6B 4G3

Please send me a copy of the preliminary prospectus for the public offering of C.D.C. Shares.

NAME _____ please print

ADDRESS _____ No. Street

City Province Postal Code

Provincial COURT

"An absolutely reckless and wanton act" of smashing a moving car's rear windshield with a beer bottle meant a 21-day jail term Thursday in Victoria Provincial Court for a 20-year-old Nanaimo resident.

John Burke Williams was sentenced by Judge F. S. Green after pleading guilty to a Saanich charge of mischief and the judge added a six-month term of probation plus an order to pay for the broken windshield.

Prosecutor Scott Marshall and defence lawyer James McLelland provided details of the incident at about 8 p.m. Aug. 3 on the Trans-Canada Highway near Burnside.

Williams' girlfriend had been playing in a softball tournament in Esquimalt and the girl's team had won. There had been a celebration in which Williams became quite drunk. The girl was driving him home when the bottle was thrown and it was as much a surprise to her as anyone else.

Williams ran from the car but was caught nearby by police, summoned by Nanaimo resident Adrian Hamel, driver of the damaged car. Williams was "extremely antagonistic" to police but now says he "simply doesn't even remember what happened."

Marshall said the bottle "showered (Hamel, his wife and their daughter with shards of glass ... it must have come as a severe shock to the (Hamels) to have the rear window of the vehicle explode. It's a wonder he was able to maintain control of his vehicle ..."

Green said it was "an absolutely reckless and wanton act. It was extremely lucky that the occupants of the car were not hurt. This cannot be tolerated in any way, whether or not the accused was drunk or sober."

□

Prosecutor Michael O'Connor was given one week by Green to prove a previous record claimed for Earl Joseph Lampman, 34, of 1190 May, who pleaded guilty to a Victoria charge of possession of a small amount of marijuana Aug. 3 at his residence.

O'Connor said Lampman's record included four narcotics convictions in Hamilton, Ont., between Aug. 13, 1972, and June 12, 1973. He said that "the crown would ask your honor to consider the possibility of a jail sentence."

Lampman replied: "That was quite a while ago. I haven't had any trouble since I came out here. I don't feel a marijuana conviction should mean a jail sentence. I'm not giving anybody any trouble."

When Green said "there seems to be an absolutely flagrant disregard of the narcotics laws," Lampman said he denied the last conviction claimed by the crown. Then he disputed them all, which means the prosecution has to prove they occurred.

O'Connor was given a week to provide that proof.

□

Ronald Joseph Thomas and Margaret Kwasnicki, both 26 and of 139 Menzies, facing a joint Victoria charge of possession of marijuana for the purpose of trafficking, pleaded guilty to the included offence of possession alone and were found not guilty of the more serious offence.

Prosecutor O'Connor said police found about three-quarters of a pound of marijuana in their residence April 10. Both accused persons were remanded to Sept. 10 for a pre-sentence report and sentence.

□

Terry Jackson, 36, of 230 Ontario, was fined a total of $150 by Green after pleading guilty to a three-count Victoria charge of possession of marijuana, hashish and marijuana seeds.

O'Connor said police found four marijuana plants and small amounts of hashish and marijuana seeds in her residence Aug. 6.

□

Larry Stewart Ross, 24, of 943 Esquimalt, chose trial by magistrate and pleaded not guilty to an Esquimalt charge of possession of hashish July 30 for the purpose of trafficking. Trial was set by Green for Nov. 5.

—Colonist photo by Alex Barta

Adventure trail

Pack up your troubles say Americans (from left) Mary Welch from Minnesota and Gery Leo, Waldo Grade and Steve Parkhurst, from California, pictured on Douglas Street Thursday. Typical of backpack travellers frequently seen on B.C. highways during tourist season, they're on way to Jasper with stops up-Island.

Pioneer funeral

GANGES (CP) — Funeral will be held here Monday for Salt Spring Island pioneer William Manson Mouat, 90, who died Tuesday.

Born in Spokane, Wash., while his family was en route to B.C. from the Shetland Islands, Mouat lived on Salt Spring for all but six months of his life. He would have been 91 Saturday.

Mouat was long associated as a partner in Mouat's store on the island, founded in 1907.

He was also instrumental in the founding of Lady Minto Hospital in Ganges and served on its board of directors for more than 47 years, as well as being a school trustee and the local justice of the peace.

His wife Effie died in 1967. He is survived by two sons, Oliver of Los Angeles and Ivan of Fulford Harbor, two sisters, Mrs. Jessie Toynbee of Ganges and Mrs. Mary Wood of Campbell River; six grandchildren and five great-grandchildren.

Lions' project given $60,000 B.C. grant

Human Resources Minister Norman Levi Thursday approved a grant of $60,000 to the B.C. Lions Society individual destinations program.

The grant is 50 per cent higher than the amount given the society last year.

Lions' spokesman Jack Baker said the grant would enable the society to maintain its handicapped person's transportation system which provides a bus service for those unable to use public transportation. A one way ride costs $1.50, a round trip $3. Baker said the rates would remain the same in the coming year.

FREE! FREE! FREE!

HOG FUEL

during the month of AUGUST at

Smith Cedar Products

corner of Bay and Tyee Streets

Phone 386-3565

UP TO 40% OFF!

acme AUGUST CLEARANCE SALE

BIG T GYMNASIUM BAR

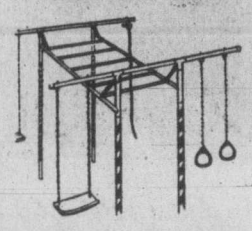

Features strong plastic swing, plus chain swings with tough plastic hand rings, climbing rope and head bar, hand-over-hand climbing ladder. Heavy duty steel tubing frame in red/white/blue.

REG. 64.97 SALE 49.97

ALL GOLF PUTTERS 1/3 OFF

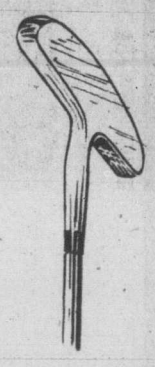

GYM DANDY SWING SET

Features two swings, air glider and lawn swing. Top bar 8'6" overall length. Legs 6'9" overall. Blue top bar with red legs.

REG. 59.97 SALE 45.98

HOOVER CONSTELLATION VACUUM CLEANER

Walks on air — no wheels — no runners. Convenient toe switch. Large throw-away bag. Double stretch ultra-flex hose. Complete with attachments.

REG. 49.75 SALE 36.97

WORLD GLOBE LIQUOR BAR

REG. 49.97 SALE 29.97

HAMPERS 1/3 OFF

CHAISETTE LOUNGE

5 2¾ inch webs with vinyl tubing. Rustproof aluminum frame and plastic arms. Color: Orange, Brown White.

REG. 26.97 SALE 17.99

REGAL 36-CUP PERCOLATOR

Fully automatic—light signals when ready to serve. Polished aluminum finish. 17½" high, 7" diameter.

REG. 16.97 SALE 9.98

GYM-DANDY SWING SET

Deluxe — features two swings, air glider, lawn swing and slide. Top bar 10'2" overall length. Legs 6'9" overall. Slide 7' overall. Bright pink top with candy stripe legs.

REG. 79.97 SALE 59.98

FURNITURE 1/3 OFF

BALL GLOVES 1/3 OFF

MOTORCROSS BICYCLE

Heavy duty steel frame with Motorcross special simulated shock absorbers. Rear coaster brakes. Safety grip handlebars and crash pad bar. Reflectors included. Black.

REG. 78.97 SALE 56.97

LAMPS 1/3 OFF

MEN's 5-SPEED BICYCLE

Touring style bike with 21" frame. Shimano derailleur and caliper front and rear hand brakes. 26" Tires. White.

REG. 84.97 SALE 59.99

6" TURF EDGE VINYL

Corrugated vinyl for lawn edging. 20' long in green.

REG. 2.85 SALE 1.49

SHOP EARLY... QUANTITIES ARE LIMITED

acme

Merchandise Distributors since 1931

758 CLOVERDALE

CHARGEX

master charge

SEE Firestone FIRST FOR VALUE

A quality radial ... at an affordable price!

RADIAL

Deluxe Champion

$47.95 ER-78-14 whitewall Installed

WHITEWALL	
SIZE	PRICE
FR78-14	$51.70
GR78-14	61.40
HR78-14	62.95
GR78-15	60.95
HR78-15	63.70

We make it easy at Firestone Stores

USE OUR Firestone CREDIT PLAN OR ...

CHARGEX master charge

385-1404

2882 DOUGLAS ST.

AT GARBALLY ROAD AT BURNSIDE

ALSO IN NANAIMO AND COURTENAY

THE SAFETY OF YOUR TIRES IS AFFECTED BY WEAR, LOAD AND OPERATING CONDITIONS. HAVE US CHECK YOUR TIRES FOR SAFETY SAKE.

Branson joins legal group

Victoria lawyer Cecil Branson has been appointed to the newly-formed Legal Services Commission.

The commission was established to plan and supervise the development of legal services throughout the province, especially for people in lower income brackets. It will also supervise legal aid and provide funds for community legal services, public legal education and information, an special support programs for native people and the elderly.

Commission chairman is Kelowna lawyer Donald Jabour. Other members are Peter Manson of Vancouver, Prof. Walter Young of Victoria and Helen Jones of Vancouver.

Jabour will be a full time commission worker as of Sept. 1 and Ms. Jones will also become a permanent staff member later in the year.

Young is the chairman of the political science department at the University of Victoria and chairman of the B.C. Institute for Economic Policy Analysis.

Ms. Jones is the community development worker with the unified family court project in Richmond-Delta.

Branson is a senior partner with Sullivan, Smith and Bigelow, sits on the national council of the Canadian Bar Association and is a member of the executive of the B.C. Council and vicepresident of the Victoria Bar Association.

Manson is past chairman of the B.C. Branch of the Canadian Bar and has been a member of the executive committee of the B.C. Council of the CBA.

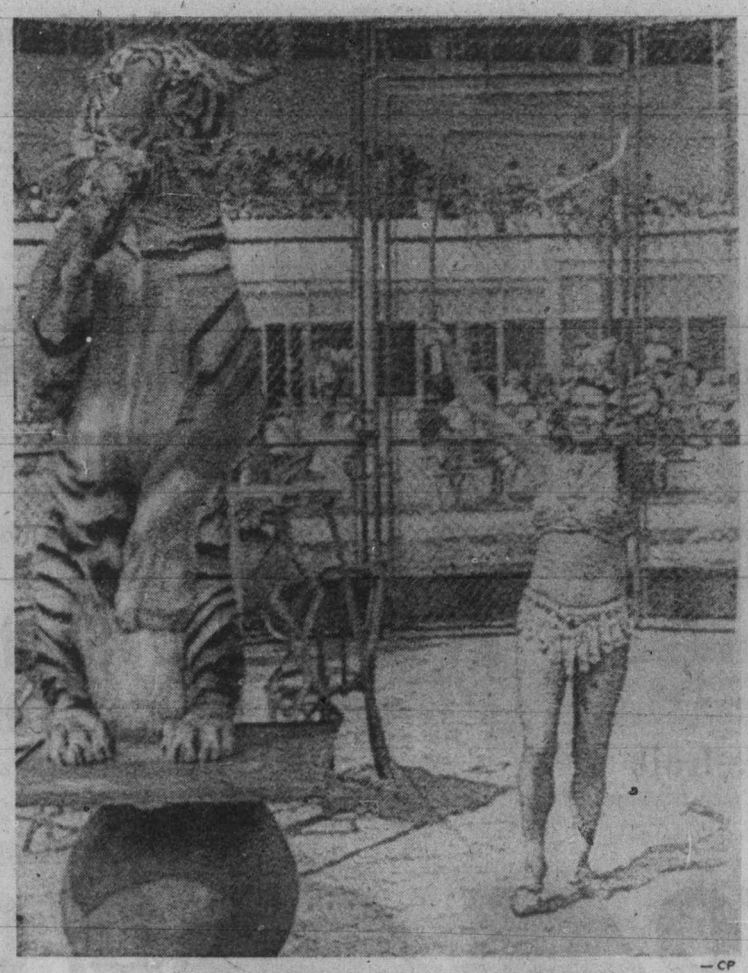

—CP

Tiger tricks

Now, what shall I do for my next trick — that's the type of thought which must be running through mind of Bengal tiger, working for Garden Bros. circus at Kingston, Ont. Outdoor circus performed twice this week and was sponsored by Kingston Jaycees.

New resource section urged

PRINCE GEORGE (CP) — A new B.C. resource department should be created to replace the present Forest Service and all other resource agencies, the Willow-Ahbau Forest Association has told the Pearse Royal Commission on Forestry.

The group said Wednesday that a new department is the "only way to ensure proper consideration of all factors and to provide the ability to make decisions at all management levels."

The Willow-Ahbau association, formed in 1974 by eight groups holding major cutting rights on crown land, said the new department would "help to eliminate the struggle for supremacy which now exists between government departments."

The brief suggested that each ranger district would become a local resources management and enforcement centre. It said a start was made on co-ordinating resource use management with the formation of the Environment and Land Use Committee.

Another brief from the association told the commission there is not further room in the forest industry for new enterprise.

Harry Garnes, group secretary, said there should be no new holders of cutting rights in B.C.

"If a forest operator doesn't perform, then his rights to cutting should be given to someone else but there should be no new holders of timber rights."

Commission chairman Dr. Peter Pearse asked if a licence with the province should amount to perpetual cutting rights that would exclude new operators.

The delegation replied that competition exists in finished wood products and in logging contracts. Under present forest policy, mill owners are granted tenure to certain blocks of trees but the actual cutting is awarded by contract to logging companies.

The group also said existing companies must have growth opportunities and the only way individuals could now enter the forest industry, aside from logging, would be to buy an existing mill.

Sugar boost 'academic'

VANCOUVER (CP) — British Columbia Sugar Refining Co. Ltd. has increased its wholesale price of sugar by $1 a 100-pound bag. However, a spokesman admitted the raise is academic because the refinery is closed by the nine-week-old strike of its workers.

Sales supervisor Brian Rogers said Wednesday the jump brings the price to $29.70 a bag, compares with $24.10 a month ago.

He said the new increase would have meant that consumers would pay one cent more a pound at the retail level "If the refinery was in business today."

Canadian wholesale prices are based on the London terminal market where much of the world production is traded. Canadian prices peaked at about 70 cents a pound last November and were down to about 19 cents by mid-1975.

LEAFHILL GALLERIES
Presents a Special August Exhibition
The results of a joint sketch trip to the Queen Charlotte Islands
by two Canadian Artists

HARRY HEINE and LEN GIBBS

Constantly in demand by galleries across Canada for his energetic and direct watercolour paintings of the West Coast ships and scenery, in the medium which he feels best suits his subject. His shows are a delight to lovers of the misty quality of B.C.'s beautiful coastal waters.

In the forefront of Canadian realistic painters, with many successful exhibitions both here and abroad. He has won respect and critical acclaim as a unique painter of genre.

CAREN HEINE — Watercolours.

SHOW DATES: AUG. 15th to 24th Incl.
LEAFHILL GALLERIES
47 BASTION SQUARE PHONE 384-1311 OPEN 10 A.M. TO 5 P.M. DAILY

Before you buy replacement tires...

$UPER VALUE NOW

DUNLOP
SUPER BELTS
• WIDE 78 SERIES PROFILE • WHITEWALLS
• SMOOTH RIDING POLYESTER BODY
• TOUGH FIBREGLASS BELTS
"QUALITY FEATURES — SUPER VALUES"
$25.88 C78-13

POLYESTER FIBREGLASS BELTED WHITEWALLS

SIZE	PRICE
E78-14	$27.88
F78-14	$28.88
G78-14	$28.88
G78-15	$28.88
H78-15	$28.88

OTHER SIZES AND TYPES INCLUDING RADIALS AT SUPER VALUES
GOLDEN MILE TIRE
2650 DOUGLAS 382-8228
(Opposite Victoria Press Ltd.)

3 feet for your two legs to San Francisco.

Fly Western from Vancouver and get more for your money than just a seat.

Western gives a full 3 feet of legspace to every passenger. On every flight. Which means stretch-out comfort everywhere we fly.

You'll also enjoy FiftyFair. Western's flying celebration of our fiftieth year.

On top of it all, we offer the best on-time record in the air. #1 of all major U.S. airlines for the last 3 years. (The C.A.B. selects the leading 100 U.S. city pairs for measuring on-time performance. We fly between 13 of these pairs, which represent 34% of our nonstop flights operated.)

Lv. VANCOUVER:	Arr. SAN FRANCISCO:
10:30 a.m.	1:30 p.m. Thru-Jet
1:45 p.m.	3:45 p.m. Nonstop
5:05 p.m.	7:05 p.m. Nonstop

Western Airlines
Hawaii/Alaska/Canada/Western USA/Mexico

Your Travel Agent knows—just say you want to fly Western. Or call us toll-free at ZE-6740.

Some less equal

CALGARY (CP) — The Alberta Human Rights Commission has ruled that men may not be equal to women — as far as paying admissions to cabarets is concerned. The commission ruled that a cabaret is not guilty of sex discrimination in charging $1.50 admission to men but letting women in for free during "ladies' nights."

Bronfman pleads for further evidence

YORKTOWN HEIGHTS N.Y. (AP) — Whisky magnate Edgar Bronfman appealed to the kidnappers of his son Thursday for new evidence that Samuel Bronfman is still alive and well.

"Time is going by," he said.

He promised in a statement to comply with new instructions that had been received from the abductors on a tape recording, and he urged them to get in touch with him on a telephone number they used before.

Bronfman's statement was the first word of the new contact with the kidnappers. The chairman of the Seagram Co. Ltd., the world's largest distillers, had already promised to pay the ransom demand — reported to be $4.5 million.

Bronfman's appeal and pledge was read to reporters by spokesman Jonathan Rinehart at an emotion-laden meeting at the entrance to the luxurious estate where the father last saw his son shortly before midnight last Friday.

"We need additional evidence now that Sam is still alive and well," the statement said. "We repeat, we are prepared to comply with instructions which must be clear, specific and practical and we urge them to contact the famioy at the original number with such instructions and with additiona evidence that Sam is still alive and well."

CAPITAL Downtown

Downtown BONUS DAY

BIG SUMMER SAVINGS

FRIDAY and SATURDAY ONLY SAVE 20% and MORE! SHOP 9-9 FRI., 9 TIL 5:30 SAT.

QUALITY PAINTS
INTERIOR — EXTERIOR LATEX
SUPREME general purpose interior-exterior latex for inside or outside use. Choose from WHITE or FREE TINTING to any of hundreds of lovely decorator pastel colors. Regular 7.95 per gal.
BONUS DAYS SALE, GAL. 6.49

PORCH PAINT
SUPREME good quality porch paint. GREY in GALLONS ONLY. Regular 7.95 per gallon.
BONUS DAYS SPECIAL, GAL. 6.49

SPRAY PAINTS
A good selection of assorted colors and sizes in paint spray bombs. Regular to 1.79 each.
BONUS DAYS SPECIAL 99¢

PAINT THINNER
128-Oz. container of paint thinner for mixing paints, cleaning brushes, etc. Our regular low price 1.79 each.
BONUS DAYS SPECIAL 1.39

RUBBERMAID "CAN"
17-Gallon family size, OLIVE GREEN, plastic garbage can with locking lid. Ideal for homes, summer cabins, etc. Regular 10.95 each.
BONUS DAYS SALE 8.88

Sleeping Bag Clearance
FINAL SUMMER CLEARANCE! A great selection of sleeping bags at savings of 20% AND MORE! 1ST COME, 1ST SAVED! LIMITED QUANTITIES IN SOME MODELS.

HERITAGE
Cut size 30"x72" with undetermined fibre fill. Poplin outer shell, kasha lining and full zipper. Regular 12.95
BONUS DAYS SPECIAL 9.99

SPORTSMAN II
Deluxe 2-lb. polyester fill bag. Cut size 36"x77" with deluxe polyester/cotton outer shell. Reg. 19.95 each.
BONUS DAYS SALE 14.99

SPORTSMAN III
3-lb. WONDERPUFF polyester fill with deluxe polyester/cotton outer shell, warm sports flannellette lining and full zipper. Cut size 36"x80". Regular 24.95 each.
BONUS DAYS SPECIAL 18.99

DENIM BACKPACKERS
Compact and warm. Ideal for people on the move during the summer. WONDERPUFF polyester fill with rugged BLUE DENIM outer shell and warm cotton/flannellette linings. Full zipper and roll up self hoods.
1¼-LB. — Cut size 30"x77". Reg. 23.95.
BONUS DAYS SALE 17.99
2-LBS. — Cut size 32"x80". Reg. 29.95
BONUS DAYS SALE 22.99

DACRON II BACKPACKERS
3 Popular models. BLUE DENIM outer shell with cotton/flannellette lining. Full zipper, roll up self-hood.
1-LB.—Reg. 26.95 21.49
1½-LBS.—Reg. 33.95 26.99
2-LBS.—Reg. 39.95 31.99

CAMP COT
Going camping or having extra guests? "SAFARI" type camp cot 24"x72" with tearproof miracle blue fabric cover, sectional steel frame and removable spring steel legs. Very compact.
Regular 15.95 each.
BONUS DAYS SALE 9.99

BACKPACKS
Take advantage of these great savings on frame packs complete with deluxe nylon bags.

CANADA II
Deluxe BLUE nylon bag with 2 compartment main bags, 4 outside covered zippered pouches and MAPLE LEAF on flap. Deluxe red anodized aluminum "H" frame, padded adjustable shoulder straps, nylon mesh back bands and padded hip saddle. Regular 31.95 complete.
BONUS DAYS SPECIAL 23.99

10"x10"
HIBACHI
Great value on this black cast iron hibachi. Chromed 3 position grill with vented body. Ideal for home, patio, camp or beach use. Regular 6.95 each.
BONUS DAYS SPECIAL 4.99

KING ARCH PACK
Large professional model deluxe pack for the avid hiker. Magnesium alloy "U" frame, extra large ORANGE or YELLOW deluxe nylon bag with 1 large main compartment convertible with inside zippers to 3 compartments. 7 Covered zippered outside pouches. Regular 39.95
BONUS DAYS SPECIAL 29.95

POLYWEAVE TARPS
Bright orange polyweave tarps. Grommetted for a multitude of uses at substantial savings.
5'x7'—Reg. 5.95
BONUS DAYS 4.75
6'x8'—Reg. 7.95
BONUS DAYS 6.29
8'x10'—Reg. 12.95
BONUS DAYS 9.99

FOLDING CAMP TABLES
Single and double folding camp tables for campus, etc. at a 20% saving!
SINGLE
22"x31"—Reg. 13.95
BONUS DAYS SPECIAL 10.99
DOUBLE
22"x63"—Reg. 24.95
BONUS DAYS SPECIAL 19.95

NYLON TENTS
FINAL SUMMER SPECIAL! RIPSTOP NYLON hiking tents at great savings! Complete with poles and pegs.
2 MAN
Approx. 5'x7'x3'4"
Regular 29.95
BONUS DAYS SALE 23.88
2-MAN with Sidewall
Reg. 34.95
BONUS DAYS SALE 27.88
TENT FLY FOR ABOVE TENTS — 20% OFF!

Electric TOASTER
2-Slice flip-flop electric toaster complete with cord. Ideal for summer cabins, motels, etc.
BONUS DAYS SALE, each 6.49

CAN OPENER
BY IONA — 5 Year WARRANTY. WHITE ONLY! Our regular low price 10.88
BONUS DAYS SPECIAL 8.88

BOBBY ORR LUNCH KITS
"BACK-TO-SCHOOL" special for the school children! BOBBY ORR dome style or flat plastic school lunch kits with matchin ALADDIN ½ pint bottles. Our regular price 5.89 complete.

BONUS DAYS SPECIAL 3.99

FABRIC BUYS

POLYESTER KNITS 60"
Easy-care washable fabric for pant suits, dresses, skirts in a good selection of colors in dots, plaids, gingham checks or prints. Reg. 5.95 yd.
BONUS DAYS SPECIAL, yd. 3.95

ACRYLIC PLAIDS and WOOL BLENDS
In a good variety of colored plaids and patterns for back to school jumpers, skirts, vests or jackets. Reg. 3.49 to 5.95 yd.
BONUS DAYS SPECIAL, yd.
2.49 to 2.98

PRINTED COTTONS 45"
100% Cottons and some poly/cotton blends in darker shades for back to school fall wear. Great for dresses, skirts, blouses. Reg. from 2.79 to 3.29 yd.
BONUS DAYS SPECIAL, yd.
2.19 to 2.59

POLYESTER/WOOL PLAIDS
56" and 58"—In colors of beige/brown, red/navy, beige/navy, grey/orange, brown/gold. Ideal for slacks, jackets, jumpers, vests for school wear. Values to 7.95 yd.
BONUS DAYS SPECIAL, yd. 3.95

MEN'S WEAR
SQUALL JACKETS
SAVE $3.00

Lightweight jackets by "RICE SPORTSWEAR". Choose from 100% nylon or cotton/polyester blend. Both with zipper front in colors of navy, rust, blue or tan. Sizes 36 to 46. Reg. 11.95
BONUS DAYS SPECIAL 8.95

"WINDSOR" SWEATSHIRTS
Kangaroo parka style in cotton/polyester blend. Preshrunk, elastic neck with drawstring, heavyweight. Great for boating, fishing, etc. Colors of red, blue, navy or grey. Sizes M.L.XL. Reg. 8.95
BONUS DAYS SPECIAL 6.95

• BRIEFS
100% Cotton, taped reinforced seams. White only. Sizes S.M.L.XL. Reg. 2.95 per 3 pack.
BONUS DAYS SPECIAL Per 3 Pack 1.89

• DRESS SOCKS
100% Stretch nylon, one size fits all. Assorted colors of navy, rust, brown.
BONUS DAYS SPECIAL 2 Pairs 89¢

SAVE ON SUMMER ACCESSORIES
• AEROPLANE TENNIS BALLS — 3 to vacuum packed tin.
BONUS DAYS 3.19
• GOLF BALLS — Reg. 1.49 pkg. 3 to package.
BONUS DAYS 99¢
• PRACTICE GOLF BALLS — Reg. 49c. 6 to package.
BONUS DAYS 29¢
• 2 PLAYER BADMINTON SET — Reg. 2.99. 2 Steel shaft racquets, net and bird.
BONUS DAYS 1.99
• INSULATED TUMBLERS — Reg. 49¢.
BONUS DAYS SPECIAL 3 for 1.00
• 3 PCE. OPEN ALUMINUM SAUCEPAN SET — Reg. 2.49
BONUS DAYS SPECIAL 1.69
• 3 PCE. ALUMINUM MIXING BOWL SET — Reg. 2.99
BONUS DAYS SPECIAL 1.99
• 7 PCE. WOVEN WOOD SALAD SET — Reg. 6.49. 1—10" Bowl, 4—6" bowls and servers.
BONUS DAYS SPECIAL 3.99
• 12" ROUND WOODEN STEAK BOARDS — Reg. 2.49 each.
BONUS DAYS SPECIAL 1.89
• 1½-LB. HATCHET — Reg. 5.95
BONUS DAYS SPECIAL 4.75

BABIES' WEAR CLEARANCE
ALL 25% OFF!
For ages 12 months to 3 years.
Sleepers, nighties, blanket sleepers, T-shirts, bibs, training pants, blankets, comforters, quilted pads; cotton, flannellette and terry crib sheets.

For example:
• BLANKET SLEEPERS Reg. 5.79 SALE 4.29
• COMFORTERS Reg. 7.29 SALE 5.45
• TERRY SHEETS Reg. 3.95 SALE 2.95
• BLANKETS Reg. 1.98 SALE 1.45
• NIGHTIES Reg. 1.39 SALE 99¢
All in assorted colors, patterns and sizes. ALL 25% OFF REGULAR PRICES!

FREE PARKING IN CAPITAL'S LARGE PARKING LOT
CAPITAL IRON & METALS LTD.
1832 STORE STREET
385-9713

Teamsters' picketing 'legal'

Picketing by Teamster Union members at a Central Saanich aluminum window factory is legal, the Labor Relations Board ruled this week.

Union members who have been locked out by propane distributing companies belonging to Transport Labor Relations started picketing Wescraft Manufacturing Ltd. when the company continued to accept propane deliveries from one of the companies involved in the lockout.

Wescraft workers, members of the Sheet Metal Workers union, have been respecting Teamster lines.

Propane companies, including Vancouver Island Gas which supplies Wescraft with propane necessary for the manufacture of its products, have been delivering the gas with non-union personnel.

The board ruled that Wescraft had the right to continue accepting propane from Vancouver Island Gas, but having made the decision to suppport a company involved in a labor dispute, it could not ask the board to protect it as an innocent third party.

With the exception of two days, Wescraft has been shut down since July 30.

In the decsion, board chairman Paul Weiler said Wescraft had not made a serious attempt to find a propane supplier uninvolved in the dispute.

If the lockout had completely shut down the propane companies, Wescraft would have had to find an alternate source but because the companies are continuing to make deliveries and are receiving a substantial part of their normal revenue, the balance of power between the unions and the companies has been significantly altered, Weiler said.

In an attempt to redress that balance, the union is picketing companies that continue to accept deliveries and such action is legal, he said.

Under the labor code, picketing of a company supporting a firm involved in a labor dispute is allowed.

Laporte-based show slightly out of step

By JIM GIBSON
Colonist Staff

Renaissance Theatre company is slightly out of step in its production of Captives of the Faceless Drummer closing tonight at Open Space.

George Ryga's play sparked by the Laporte-Cross kidnappings of almost five years ago is a mixture of college rhetoric, philosophy and identity-probing spiced with an edge of satire.

Harry, a Canadian diplomat, is held captive by a scruffy pair of urban guerrillas. In the confines of his prison he confronts his past actions through the needling of the guerrilla commander.

According to director Ken Smedley, Ryga has changed his play substantially from its first controversial Vancouver performance four years ago and subsequent stagings across Canada to meet the needs of the tight-budgeted Penticton company.

There is a new ending but the major change is the removal of the chorus. As result, the play's almost classical impact is lost. It is a pla yof realization and the chorus raises this to spiritual significance.

What is left to contend with is a battle of wits. There is nothing to punctuate it or to elucidate its significance but the actors themselves.

Smedley may have orchestrated the necessary tension but his actors couldn't sustain it.

The most disappointing performance is Russel Lybarger's swaggering, empty portrayal of the commander. He never found the human side of this necessarily naive and charismatic guerrilla leader.

He is no match for David Ross' fully developed Harry Ross, in a controlled, concise performance, finds the depth missed by Lybarger.

Another weakening performance is Chris Robbins' over-cooked guerrilla. Marcel. However, nice touches are added by George Bryant as Fritz, Nicky Perrin as Jenny and Vicki Ross as Adrienne.

James Bay zoning finished

The last phase in the downgrading of James Bay zoning took place in Victoria city council Thursday but not before some land owners spoke against the move that would prohibit future high rises and medium multiple dwellings in the area.

One owner of highrise zoned property affected by the down-zoning told council she welcomed the move although it possibly meant a drop in property value.

"For the sake of James Bay I'm very glad to have it go down," Gladys Forbes, who has lived at 408 Dallas for nearly 30 years, told council.

Don Ballard, who told council he represented 19 land owners, warned down-zoning would force up the price of replacement housing, making it too costly for most people.

While the down-zoning would allow only townhouse type multiple development, council indicated it was willing to proceed with slightly higher density development by land-use contract in some parts of the affected area.

Council turned down a rezoning application from single family to townhouse on Chapman in Fairfield because in the words of Ald. Sam Bawlf, neighborhood protests showed the move was not justified.

PICK UP A STEAMEX

PICK UP 50% SAVINGS

STEAMEX is the professional do-it-yourself method of carpet cleaning. It's easy . . . convenient . . . and the results are simply amazing! Best of all, cleaning your carpets the STEAMEX way costs only about half of what you'd pay to have someone else do it.

STEAMEX
386-1212

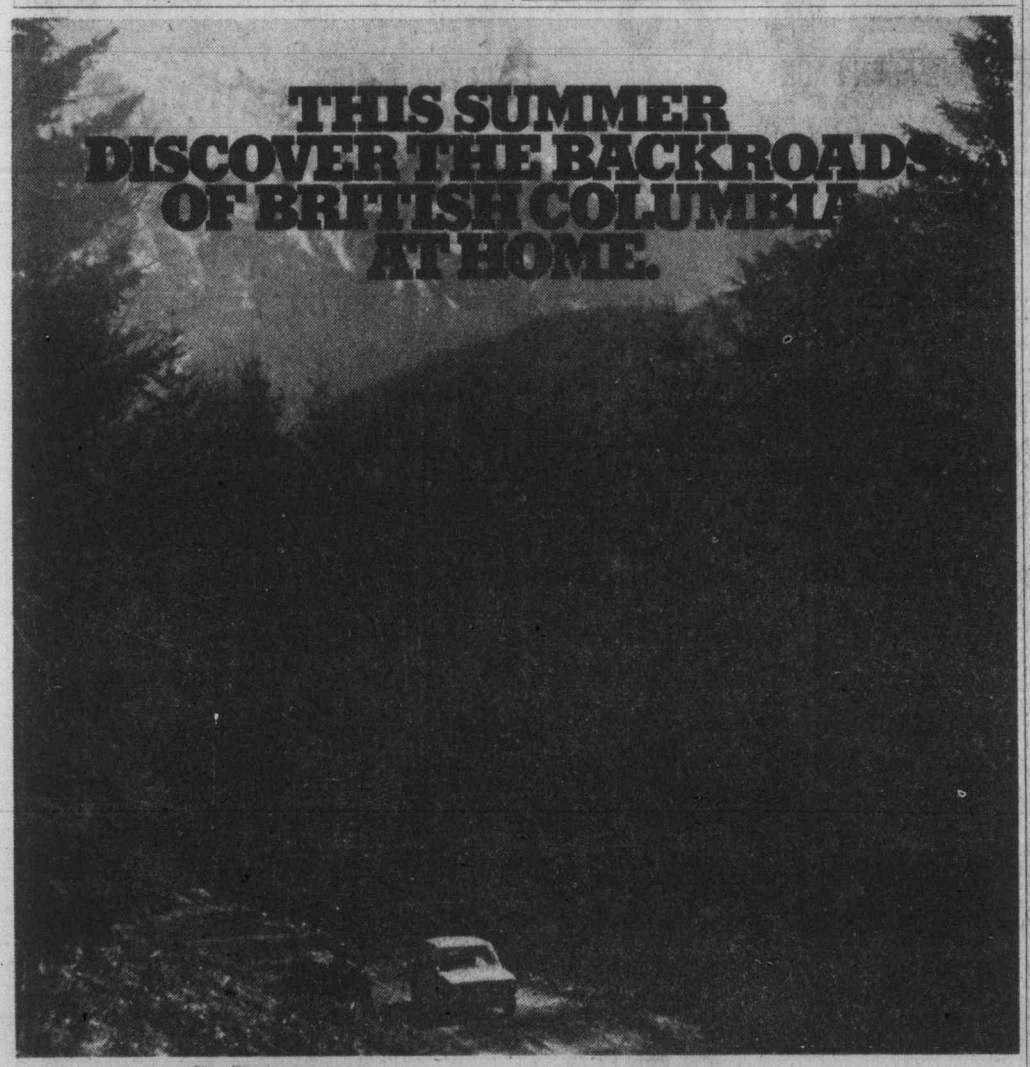

Here's a timely offer from Home. FREE "Happy Trails" folders. Ten driving adventure tours through the backroads of beautiful British Columbia. You don't have to spend a lot of money or use a lot of gas to take a great trip. Happy Trails will take you to ghost towns in the Tulameen Valley, to surf-swept beaches on Vancouver Island and to gold mines in the Okanagan. You get one free with a fill-up of 8 gallons or more. And there's a different Happy Trails tour each week. There's also a handy holder and tour guide to help you on your way. Ask your Home dealer how to obtain your copy Happy Trails. A great way to save gas this summer. By staying close to Home.

FREE. HAPPY TRAILS TO YOU. HOME

gracious living in a Prime Location next to GOVERNMENT HOUSE GROUNDS

A BRAND NEW HOUSE of quality construction located right next door to the Government House Grounds — the address is 1558 Richardson, but the property is on a quiet access roadway serving only three residences.

The classic neo-Tudor design, with leaded light windows, and plaster set beams, will appeal to the discriminating purchaser.

See the spacious rooms, the beautifully fitted kitchen with windows on two sides, and the superior fixtures throughout.

If you're looking for a 3-bedroom 2½-bathroom home in a prestige location, thoughtfully designed and constructed — if you're a person who appreciates good design and quality workmanship — be sure to see this house on Saturday. **Full price $105,000.**

OPEN HOUSE THIS SATURDAY 10 A.M.-4 P.M.

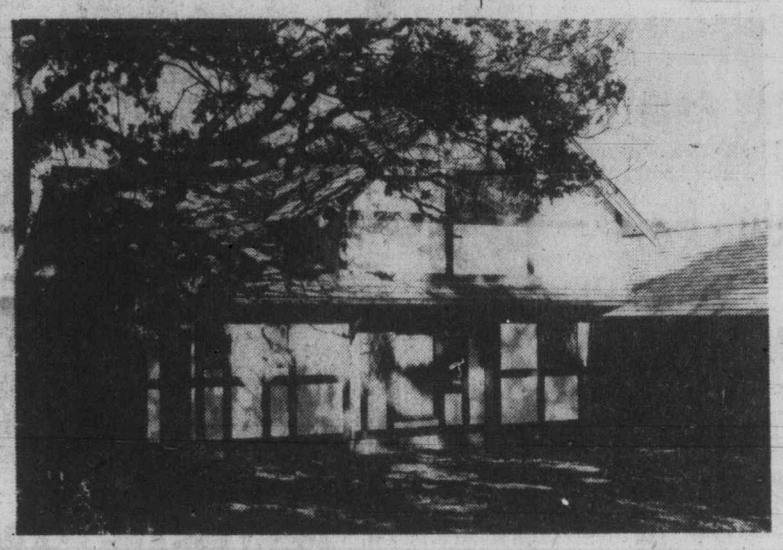

ANOTHER BRAND NEW HOUSE on the same quiet access roadway as property above. This has a different floor plan, and is in a well-advanced stage of construction, built to the same high standards. An early purchaser will have the opportunity to specify his own choice of detail fixtures, floorcoverings, and other features. **Full price $115,000.**

OPEN HOUSE THIS SATURDAY 10 A.M.-4 P.M.

A MORE MATURE CHARACTER HOUSE, built earlier this century and of superior construction. Situated in Shasta Place (a cul-de-sac of choice prestige residences, just off Rockland, near Government House). A splendid family home for the traditionalist seeking an established house with spacious accommodation in a delightfully quiet attractively treed setting. you really should see this gem — the address is 1521 Shasta Place, off St. Charles Street., and the **full price $120,000.**

Make an appointment to view

TELEPHONE ROBERT ST. G. ELLIS — he will be pleased to provide you with all the details regarding any or all of these fine houses, for which

EXCELLENT FINANCING IS AVAILABLE

ELLIS DEVELOPMENTS LTD.

Telephone 598-6057

Artist's preference

Opening doors on street

By GRANIA LITWIN
Colonist Reporter

A sidewalk artist who prefers to paint at an easel rather than on the pavement recently opened two sliding glass doors on Fairfield.

The studio of retired Victoria resident Francis Keifer is squeezed in between two stone walls in a room which used to be filled with junk, one storey below his house at 504 Linden.

An amateur who never intends to sell a single work but paints for the love of it alone, Keifer now spends most of his days in his unusual studio, alternating his time between that and gardening.

With disarming candor, he explained that his appetite for art is for pure enjoyment.

"What fascinates me most is a beautiful face . . . it's all I am interested in painting," he said, smiling.

As if to prove his point dozens of beautiful faces look out from the studio walls—classical women with leaves in their hair, portraits of famous opera singers, but mostly members of his family.

The gallery is also brightened by colorful neo-classical and surrealistic-looking works and pots of paint balanced on ledges and the arms of well-used chairs.

While a relatively small studio it is a spectacular one.

Irregular plaster walls jog in and out around the room and above them heavy beams run across the ceiling.

His easel is the most imposing piece of furniture in the room and stands out like an exclamation mark against the backdrop of a mural Keifer painted more than 20 years ago.

The street entrance to the room is a glass door, toward the rear is a rickety flight of winding stairs which leads up to the house above.

To Keifer this room fulfills a dream which began when he was a woodworker in Tunder Bay and ended this summer when he finished renovating the old garage.

"I have been painting as a hobby since 1924," said Keifer, now aged 79, adding that the sidewalk gallery is a perfect spot to practise his pastime as the light is good and the spot relaxing.

Born in London, England, he learned his woodworking trade in Germany before moving to Eastern Canada and later to Victoria.

Now retired since 1971, Keifer is up every morning at 5:30 and begins painting around 6:30. While painting he listens to opera and classical music.

"I'll listen to any fine work while I paint . . . particularly heavy organ and choral work."

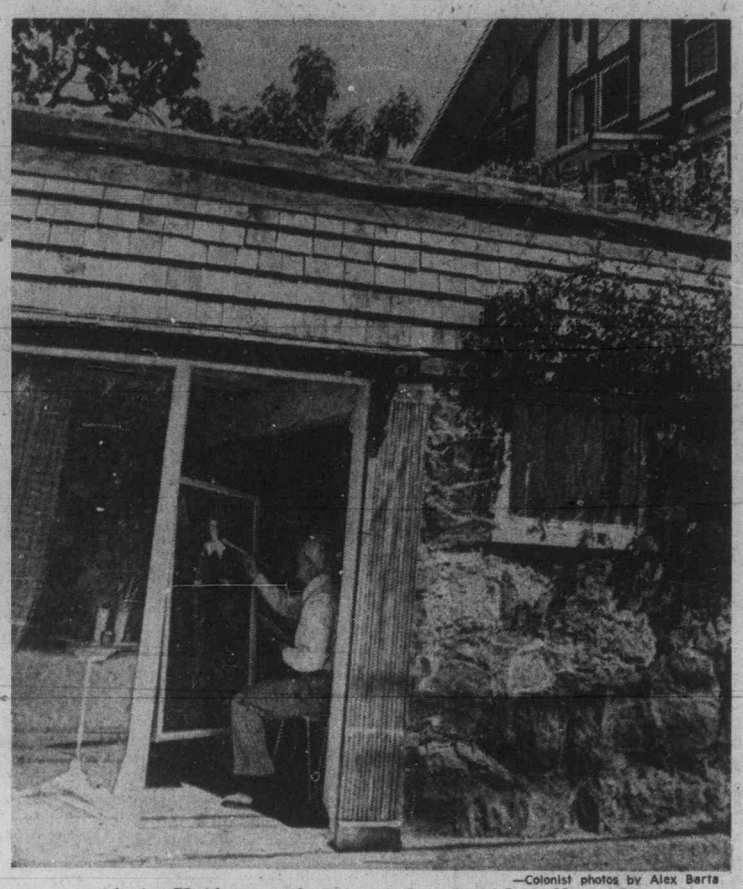

—Colonist photos by Alex Barta

Artist Keifer continues pastime in sidewalk studio

Closeup of artist, subject

Heartbreak disease comes under fire

WASHINGTON (UPI) — A new, less costly, treatment for serious cases of psoriasis — using a skin sensitivity drug and ultraviolet light — is being tried on 1,000 patients.

Dr. Thomas Nigra, chief of dermatology at Washington Hospital Centre, told a news conference the demonstration study would continue for a year at 16 clinics and hospitals.

Psoriasis, often called the "heartbreak disease", is a chronic skin ailment, affecting an estimated 8 million North Americans, and characterized by reddish splotches and scales.

Nigra said the new therapy, developed by skin specialists at Massachusetts General Hospital in Boston, proved successful on 98 per cent of cases.

"It is absolutely not a cure, it is a therapy . . . a way to control the disease," he emphasized.

With Nigra was Mrs. Bernadette Kosek, a housewife from suburban Arlington, Va., who has suffered from the disease for 11 years.

She said she had been travelling to the Mayo Clinic once or twice a year for up to six weeks therapy each, involving the "Goeckerman regimen," a treatment in which a tar-like substance is smeared over the body before exposure to light.

As one of Nigra's new patients, Mrs. Kosek comes to the Washington Centre three times a week for exposure to the light for 2 to 15 minutes, two hours, earlier at home, she takes a pill, 8-methorsalen, a derivative of the light-sensitizing drug, psoralen.

When the skin has reached a peak sensitivity to light, the patient dons protective clothing — sunglasses, gloves and hat — and reports to the hospital, where he undresses, puts goggles on, and steps into a shower-like stall lined with the 55 six-foot-long ultraviolet lights.

After four of the new treatments, Mrs. Kosek said she had no more scaling, and effected areas on her trunk and legs had flattened out.

Billy clubs new style

DETROIT (UPI) — Women can ward off assailants in style with a new "symetrical" club being marketed by a Detroit woman.

The nine-inch clubs are made out of lucite plastic and resemble billy clubs used by policemen.

The stylish weapons, fitted out with a heavy key chain and big police whistle, were invented by Marlen Kopstein.

Exchange program success

An unusual student exchange program recently brought together 20 handicapped and 20 non-handicapped people ranging in age from 14 to 26 from Calgary and Victoria.

The program, sponsored by the federal government and Geater Victoria School Board, marked the second year of a nationwide program.

The Victoria Young Voyageur group visited Calgary for 10 days and the Calgary group spent a similar holiday in Victoria.

Highlights here included a reception at Government House, visit to Butchart Gardens, a day at Camp Barnard in Sooke, and two days in Vancouver visiting Gastown and various parks.

The group received guest tickets to the Jerry Gosley Smile Show and attended a dinner-dance sponsored by the Greater Victoria school board.

ROSE'S JEWELERS
presents
the most engaging fashions
in diamond rings

From the Diamond Treasure Collection
by
COLUMBIA
See this and other glorious diamond treasures at
EASY TERMS
CHARGEX
MASTER CHARGE
CIVIC PARKING TICKETS VALIDATED
ROSE'S LTD
1317 DOUGLAS ST. JEWELERS

HOME AND HOSPITAL NURSING CARE

We provide nurses for home and hospital care for the elderly and infirm. Our nurses are carefully screened. Close follow-up of each case provided by a registered nurse. If you have someone at home or in a hospital who requires nursing care Call Mrs. Karchuk, R.N.

24-Hour Answering Service
MEDOX
a DRAKE INTERNATIONAL company
CANADA • USA • UK • AUSTRALIA
388-4642

DOUBLE BONUS DAYS
FRIDAY & SATURDAY
Downtown BONUS DAY
at Taylor's
Final Clearance of Summer Stock

- PANTS
- SKIRTS
- BLOUSES
- SWEATERS
- DRESSES
- GOWNS

Reg. to 30.00
10.00

• Dresses
• Gowns
• Pant Suits
• Pant Coats
½ PRICE

• Blouses
• Sweaters
• Shells
Reg. to 15.00
6.99

Taylor's apparel LTD.
Downtown
713 YATES
383-6915

83rd Birthday Sale

The mighty Teenie Genie by Lowrey On Sale

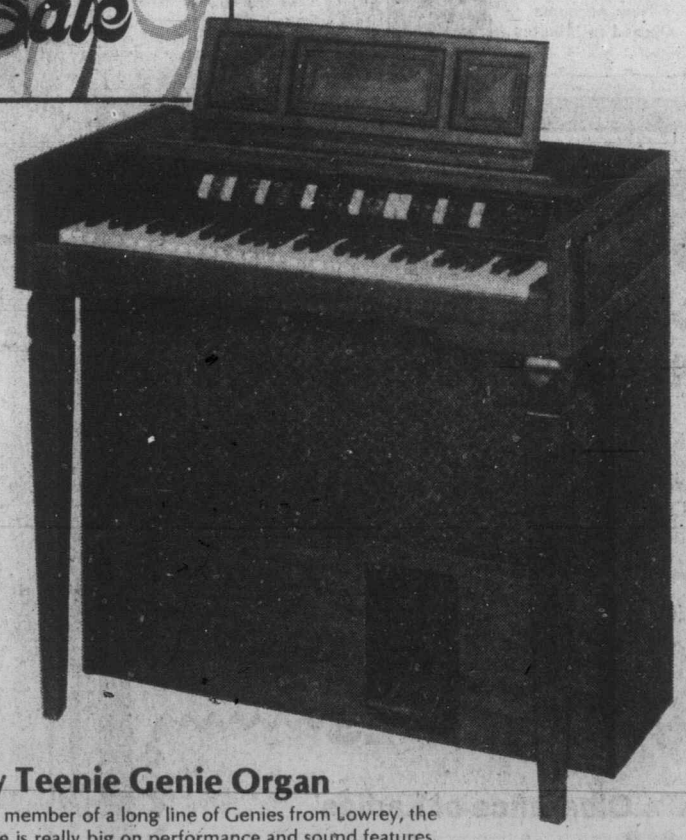

Lowrey Teenie Genie Organ

The smallest member of a long line of Genies from Lowrey, the Teenie Genie is really big on performance and sound features. Fun for the whole family, it's easy and uncomplicated, too. Teenie Genie incorporates all the exclusive features of the original Lowrey Genie, including automatic rhythm, bass and accompaniment, with one important new feature — AUTOMATIC GENIE CHORDS you can play with one finger! See and hear this mighty little marvel — on sale at Woodward's now!

Sale Price 995.00
With matching bench

Woodward's Pianos and Organs, Second Floor

Woodward's

OPEN Mon., Tues., Wed., Sat. 9:30 to 5:30 P.M.
Thursday and Friday 9:30 to 9 P.M.

Vic West's Rochdale Place 'paradise regained'

By STEPHEN BREWER
Colonist Reporter

To hear the people who live there tell it. Victoria West's Rochdale Place, the city's first housing co-operative, is paradise regained.

Not quite a year old (or just more than a year old, depending on whether the date of its "birth" is taken to be the day the first residents moved in or the day of its official opening), the 74-family co-op today houses a group of people who will extol its virtues and glibly pass over its shortcomings, dismissing the latter as inconsequential.

For those who believe they should get something more for their $1,600 to $2,000 down payment on a home than tenuous title to a structure built on land leased from the provincial government for 50 years, Rochdale Place—named after the tiny English village where the modern co-operative movement is said to have begun—can be far from ideal.

The build-up pitch is impressive:

Conceived in February, 1973, by a group of seven local residents, Rochdale Place began its road to reality with the formation that same month of the Pioneer Co-Operative Housing Association.

The money began rolling in almost immediately.

The United Church put up the first $50,000 for the $1.6 million project, the British Columbia Federation of Labor kicked in to help out with the interim financing, the Canadian Mortgage and Housing Corporation approved a $1,334,331, eight per cent interest, loan—after handing Pioneer a $161,180 outright grant.

While all this money was being stockpiled, the government of British Columbia agreed to lease Pioneer 5.62 acres of land in Vic West (an area bounded by McCaskill, Langford and Hereford Streets and the CNR tracks) for 50 years, at an annual cost of $14,000.

That rent can fluctuate, tied as it is to the market value of the land (the association pays four per cent of market value), but is only re-negotiated every five years.

The province had acquired the land from the City of Victoria (which added an annual grant to Pioneer of almost $1,500 for the life of the group's 40-year mortgage) for $350,000, after promising to include it in its housing bank.

Hitching themselves to an ancient plow, the pioneer Pioneer members, in October, 1973, turned the first ceremonial sod on the site they had leased from the province, as curious neighbors and a respectable sprinkling of municipal and provincial politicians looked on.

Then the builders moved in with more conventional machinery, starting work on the complex a short time later.

By June the following year, Rochdale Place was near enough completion that the first 10 families moved in; the last nail was not driven until two months later.

On Nov. 17, 1974—again with the appropriate politicians on hand—the official opening was staged.

Since then, the Pioneer people say, life has been mostly a bed of roses.

Oh, the roses have had thorns: Not everyone who wants in can get in, the officers of the association say, the waiting list is usually 10 to 14 families long (unmarrieds aren't prohibited outright, but the emphasis here is on families) and the landscaping didn't really get finished until this spring.

But only 10 families have moved out of the complex—which includes four one-bedroom units, 34 two-bedroom units, 33 three-bedroom units and three four-bedroom units, encapsulated in row housing, detached, semi-detached and duplex buildings—and none of them, the president of the Rochdale council says, left because they were unhappy ... to his knowledge.

Oh yes, the council.

The set-up at Rochdale requires each new member (though they live on leased land, they dislike the term "tenant") to buy a single share of Pioneer with their down payment.

No one, regardless of how large their down payment or the size of their monthly payment, gets more than one share, which entitles them to one vote at the group's meetings.

At those meetings, the members elect the council, which manages the complex and decides what renovations a member wants to carry out are acceptable.

The council is also responsible for enforcing the rules, described as "essentially the same as those in any similar complex": restrictions on the type of pets which can be owned, noise control measures, no changing of the exterior of the unit and the like.

The shares are purchased with the down payment, which can usually be subsidized with the provincial home acquisition grant of $500.

The share price is refunded when someone chooses to leave, adjusted—if they live in Rochdale Place for at least one year—to reflect inflation, an adjustment based on the cost-of-living-index prepared by Statistics Canada.

There are, of course, restrictions on who can live here.

Only 11 of the families can have a total income of more than $13,800 a year, for example, and those families must pay higher monthly payments to help subsidize those in lower income brackets.

Incomes of new members cannot be less than $6,800 though the Pioneer people say their project is ideal for those in the $4,000 to $7,000 a year income bracket.

Income is determined by calculating 100 per cent of the main wage earner's salary, 100 per cent of the spouse's salary less $1,000 and an additional $300 is deducted for each child in excess of the first two.

The real differences between this "paradise" and most other housing schemes, the Pioneer people point out, is money.

The down payment is low, by today's standards, and the monthly payments are low, again by today's standards.

It's not really owning a home, since the buildings are owned by the society and the land by the government.

If, after 20, or 30, or 50 years, a member decides to leave, he gets back his share price (adjusted), plus a maximum of $1,000 for any improvements he may have made to his unit.

There is no return on the monthly payments.

But, whether they call themselves members, residents or neighbors, Rochdale Place seems to be what those living there want.

To hear them tell it, Rochdale Place is paradise regained.

Barbecue finds Rochdale council president Robert Kohlert doing duty as chef

Neighborhood volleyball game has become nightly summer ritual for residents

—Colonist photos by Alex Barta

PARADISE REGAINED, for these Rochdale Place residents, means playground area centrally located in Vic West co-operative housing complex.

In Our 72nd Year
Saba Bros Limited
1130 Douglas St.
Phone 384-0561

Downtown BONUS DAY
BONUS DAYS
Friday & Saturday

Hosiery
Seamless mesh stockings. One size fits all, well known maker.
BONUS DAYS ..... 59¢

Lingerie — Nylon Slips
By a famous maker, 100% nylon, lace trim, adjustable straps, "can't ride up", white only.
Sizes 40 and 42. Reg. 10.00.
BONUS DAYS 5.99

Corsetry—Oddment Table
50% Off and More.
Bras, body suits, panty girdles, control bikinis and briefs. Imported bras in the group. Broken size range and limited quantities.

Fashion Floor
Dresses—Dresses
50% to 60% Off
A good selection of our final clearance of summer dresses. Both long and short styles in sizes 8 to 20.

Dresses
One rack of dresses, especially priced for bonus days. Excellent value.
BONUS DAYS 10.00

Sportswear—½ Price
All bathing suits—coverups—shorts—blouses—clearing at half original price.

Pants—Tops—Co-ordinates
Clearing at ⅓ Off

Pant Coats
Regular 45.00 and 50.00
BONUS DAYS 17.00

Fashion Fabrics

Afro Kaftan Panels
Will make up to a full length Kaftan or an over blouse. Also suitable for men. Pattern included, just ask one of our experienced sales staff if you need advice. Take two panels for a Kaftan and one panel for an over blouse. 100% Cotton, washable and a good choice of colours and patterns.
Reg. 9.00 per panel.
BONUS DAYS 6.49

Check all Three Floors
for Many Unadvertised Specials

CHARGEX
CHARGE IT!
New Accounts
Opened in Minutes
master charge

Downtown BONUS DAY
Downtown
Friday and Saturday
1420
Douglas

KANGAROO SHIRTS AND JACKETS
100% Combed Cotton
Some with hoods. Dark colors, S.M.L. Our every day low price, $8.00 and $9.00.
Sale 5.00

BONUS DAYS
SPECIALS
Clearance of Ladies'
LONG SLEEVE TOPS
Prints and solids.
½ PRICE

CHARGEX master charge
Fields

GRAND OPENING

Drop in and browse through our excellent selection of Teak, Rosewood, Pine, and Painted Furniture. Sit on one of our many leather chairs, or on a sofa, and picture one of our wall units on your wall. Visualize what it would do for your home!
Scandianavian Imports, at Quadra and McKenzie, now open with a fine smorgasbord of distinctive imported furnishings.

OPEN FRIDAY NIGHT TO 9 — CLOSED MONDAYS

SCANDINAVIAN IMPORTS
"a whole smorgasbord of fine furniture"
3960 QUADRA AT McKENZIE
Telephone 479-8208 Victoria Store Closed Mondays
Also at 157 Water St. (Gastown) Vancouver and Guildford Town Centre, Surrey

GET TO KNOW MAGEE
New shipment just in. Super quality and value.

In Suits	from $145.00
Sport Jackets	from $85.00
Slacks	from $36.00

In Irish twist and others — All wool cloths from Belfast.
JOHN McMASTER
1012 Fort St. 384-4712

ann landers

Dear Ann Landers: I'm sick and tired of your advice to mothers to MYOB when the future of their children may be at stake.

I am referring to your latest advice to Mrs. Z., who asked if she should warn her son about the bad temper of "Madame Svengali."

If you saw your daughter in the path of an oncoming car, wouldn't you do everything in your power to save her? Would you let her learn "first-hand" what it's like to be hit by a truck because she wasn't wise enough to look where she was going?

Several years ago, I followed your advice and said nothing when my daughter married the wrong guy. Now — several years and three children later — they are getting a divorce. I could have saved that girl untold agony if I hadn't listened to you. — **No Fan Of Yours.**

Dear No Fan: Sorry, but the advice is still MYOB. You could have stood on your head and sung the national anthem and your daughter still would have married "the wrong guy." So stop beating yourself, Mother. The mistake was hers, not yours.

It would be lovely if parents could funnel into the heads of their children the wisdom gained through years of experience. But they can't. All parents can do is provide them with emotional support and a loving environment. They can't, nor should they try to direct their children's lives. Sometimes children must stumble and fall — and even break a few bones — before they can walk independently and be responsible for themselves.

Dear Ann Landers: Please help me or I will lose my job. I work with fibreglass and I'm allergic to it. Although I am only 35 years old, my hands and face look like I'm 80.

When I come home at night I use a lot of vinegar and water to relive the itching. It helps for a while, but then I get small blisters on my skin and the itching drives me out of my mind. Can you suggest some medicine that might help? — **In Misery.**

Dear Ms.: If you are lucky you will lose your job, because you apparently don't have enough sense to quit. No job is worth what you're going through. For heaven's sake, girl, get yourself out of that plant as soon as possible.

Dear Ann Landers: Two years ago I was going stedy with George. He ran into a little emergency (car payment) and needed $200 in a hurry. I lent him the money and he was very grateful. We had an understanding that he would pay me back as soon as he could.

Three months later we broke up. Although George still calls me from time to time, he never mentions the $200. Now I'm in a financial bind and could use the money. How should I ask him for it? Frankly, I'm embarrassed. — **Tapped Out.**

Dear Tapped: Ask him promptly, bluntly and at frequent intervals — until he pays up. Tell him if he can't manage the entire amount now you'll take $50 a week until the debt is repaid.

Why be embarrassed? You aren't asking for a gift. You are simply reminding him of his moral obligation.

Coast Guard ends search

SEATTLE (AP) — The Coast Guard has called off its search for Mike Hulse, 22, of Port Angeles, who has been missing since Monday morning when the troller he was on collided with a barge in heavy fog. The barge was towed by the Agnes Fosc which rescued the owner-operator of the 60-ft. Pelican, Adolph Sandness, 60, of Alderwood Manor. The Pelican remained partially submerged for several hours after the collision and it was believed Hulse was trapped below the deck.

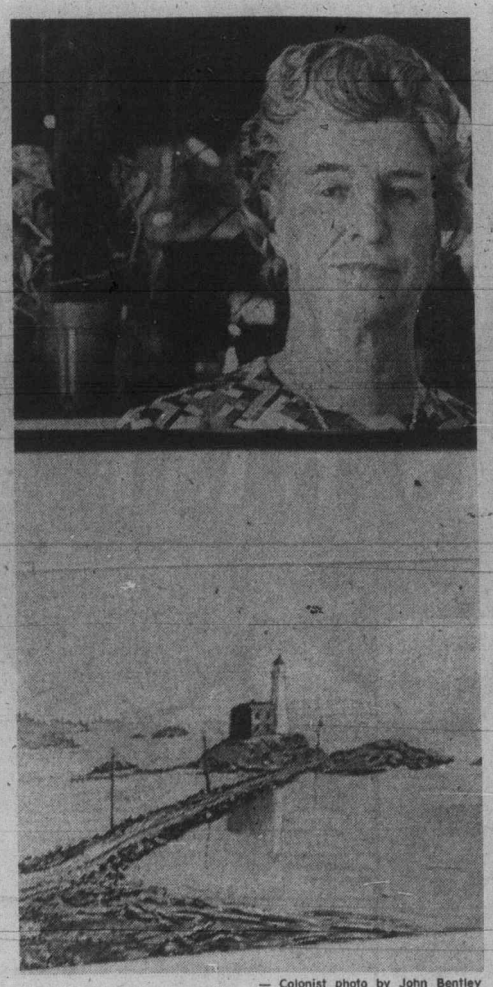

— Colonist photo by John Bentley

Artist Mary Allard with painting

Third exhibition set for art enthusiast

Local watercolor artist Mary Allard is holding her third exhibition of paintings through Aug. 23 at Maple Leaf House, 620 Humboldt.

Born in Scotland, Mrs. Allard moved to Saskatchewan as a child and to Vancouver Island in 1945 after three and a half years as the librarian in the directorate of intelligence at Royal Canadian Air Force headquarters in Ottawa.

Always an avid art enthusiast, she took up painting only eight years ago and has since had numerous local shows.

A member of the Victoria Sketch Club she is interested mostly in landscapes and waterscapes or rustic scenes such as tumbledown cabins and old barns with sway-back roofs.

Mrs. Allard, while a former student of Victoria artist Brian Travers-Smith, has developed her own style and interests which include moonlight casting soft blue shadows on lonely snow-packed trails and close-up studies of native Indian totem poles.

"I sometimes take a camera and snap a picture but much prefer to sketch a painting on the spot," she said.

She enjoys outdoor sketching trips organized by the Victoria Sketch Club and occasionally attends week-long seminars.

'She believes' woman states

SPOKANE, Wash. (AP) — Cecilia O'Neill, a woman who "believes in matrimony," has asked the Spokane county superior court to invalidate and dissolve four of her marriages so that she can marry one of the men again.

In papers filed with the court this week, Mrs. O'Neill said that she has married four men since June 28, 1968, when she went through a legal ceremony in Sandpoint, Idaho, with Harry O'Neill. She asks that the O'Neill marriage be dissolved by court order.

In August, 1971, her petitions said, she married Larry Postel in Sandpoint. She married John Biggs in November, 1973, at Missoula, Mont., and Alan Williams at Kelso, Wash., in February of this year.

But, her petitions say, the last three marriages aren't valid because she was still legally bound to O'Neill.

Attorney John McClendon of Spokane, representing the woman, said her goal is to free herself from marriages with all four men so that she might again marry Williams, legally.

"She believed in matrimony as opposed to living together," the lawyer said. "She has no concept of the legal consequences of her actions.

"She had no concept of why she needed a divorce."

McClendon said Mrs. O'Neill thought that she was legally divorced from O'Neill before she married Postel. But, he said, O'Neill merely contacted a Mexican lawyer, and did not go through with the divorce.

Fearful of Postel, she left him in November, 1972, and married Briggs a year later. But five months after that marriage, she again separated, and spent a year before marrying Williams, with whom she lives in Longview.

"She's not married to Mr. Williams, but they've entered into a marriage ceremony," McClendon said. "She wants to dissolve everything so that she can have a binding marriage with Mr. Williams."

The lawyer said that technically, Mrs. O'Neill's actions could be considered bigamy under state law. But he said only the O'Neill marriage was valid.

VICTORIA Fabric Shop LTD

MID-AUGUST CLEARANCE ½ PRICE

sale

Collection of 100% Cotton and Cotton Blends
Large variety of patterns on white and colored backgrounds.
45" Wide, Reg. 6.98, SALE ½ PRICE 3.49 yd.

Easy Care Portugese Surrahs
In a variety of smart prints.
45" Wide, Reg. 2.98, SALE ½ PRICE 1.49 yd.

GRAB BAG BARGAIN TABLE
Values to 2.98
SALE 99¢

Soft Figure Flattering Printed Jerseys
Wash and Wear
60" Wide, Reg. 6.98 and 7.98
SALE ½ PRICE 3.49 and 3.99 yd.

Beautiful Hawaiian Acrylics
In sun drenched colors
PRINTED 45" Wid. Reg. 3.98 and 4.98 SALE, ½ PRICE 1.99 and 2.49 yd.
PLAINS 45" Wide, Reg. 3.98 SALE, ½ PRICE 1.99 yd.

A Special Grouping of Cotton and Cotton Polyester Co-Ordinating Knits.
60" Wide Reg. 4.98 and 5.98
SALE, ½ PRICE 2.49 and 2.98 yd.

1218 BROAD STREET PHONE 382-6541
(Between Yates and View)

The Lamp Lighter FEATURES

- LAMP SHADES Over 300
- CHANDELIERS Imported
- TABLE LAMPS Wood, Ceramics, Pottery, Brass
- FIXTURES For every room.
- FLOOR LAMPS With Tables
- BATHROOM SWAGS
- TIFFANIES

LAMP LIGHTER
1736 Douglas St.
Across from the Bay
388-6717

THE LAMP LIGHTER

BUY-RITE FURNITURE WAREHOUSE
704 VIEW ST. (BASEMENT) TEL: 385-4744

SELLS for LESS!
—THAT IS WHAT BUY-RITE CUSTOMERS TELL US—

JUST ARRIVED! CARLOAD SPECIAL PURCHASE!

MATTRESS AND BOXSPRING
39" Twin ..... 109.90 set
54" Double ..... 129.90 set
60" Queen ..... 199.95 set

DINETTE SUITES
Chrome or Bronzetone
5- and 7-Piece Groupings
69.88 to 199.88

FLEXIBLE BUDGET TERMS ON APPROVED CREDIT

Open Daily 9 a.m. to 5:30 p.m.
Fridays 9 a.m. to 9 p.m.
Closed Sundays-Mondays

Free Parking — One Hour
View Street Parkade
We Stamp Your Ticket

Downtown BONUS DAY get your share of savings

FASHION CLEARANCE
- SPORTSWEAR
- PANTSUITS
- SUITS
- DRESSES

save ½ - ⅓ off

* LONG DRESSES
special Racks
$15 and $25

Miss Frith JUNIOR

save up to 50%
- SPORTSWEAR
- SWEATERS
- DRESSES
- LONG DRESSES

Chargex, Mastercharge or our Convenient terms

Miss Frith Fashions
1619 Douglas St. 383-7181
Ample Parking at Rear of Store

Downtown BONUS DAY

AUGUST BONUS DAYS
Friday and Saturday

NEW FALL LONG SKIRTS
Machine washable, Sizes 10-18.
Regular 30.00 to 35.00
SALE 22.99

PANT SUITS
Reg. to 65.00 SALE ..... 19.99 to 34.99

SHIRTS — SHELLS — SWEATERS
Reg. to 18.00
SALE ..... 3.99 to 7.99

PANTS
Machine wash.
Reg. to 20.00 SALE 10.00

RJ fashions
725 YATES ST.
384-3525

Introducing the new Kodak Trimlite™ Instamatic® cameras.

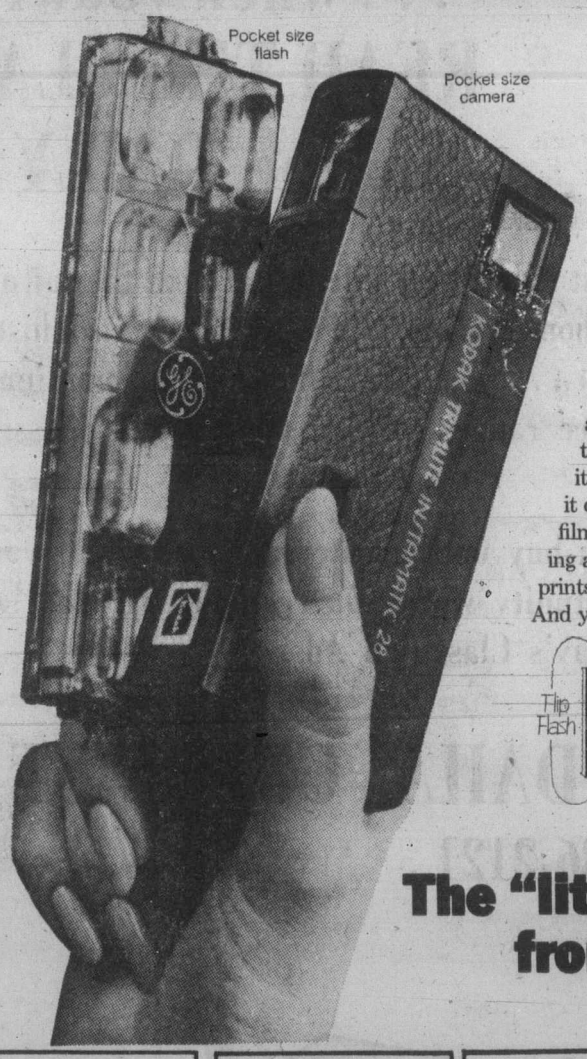

The handsome new Kodak Trimlite Instamatic cameras with new flipflash make pocket photography even more enjoyable. A pocket-size flash array that's so easy to use. Simply pop it on, shoot four flash pictures, flip it over and shoot four more. All use film cartridges for easy drop-in loading and big, beautiful 3½ x 4½-inch prints and crisp 110-size slides. And you'll flip when you see the cameras' rich, dark brown, pebble-grained finish. See all four "lite fantastics" with the new three-year warranty at your photo dealer's today. Camera prices from less than $30.

Flip Flash

Prices subject to change without notice.

The "lite fantastics" from Kodak

Kodak

JUS-RITE PHOTOS
716 Yates 384-8041
Town & Country 383-4621
Hillside Shopping Centre
595-8111

KITS Cameras
MAYFAIR 388-5226
COMMERCE MALL 388-6821
Across from Eaton's

the Bay
1701 Douglas St.
385-1311

BILL'S PHOTO SUPPLY
1672 Douglas St.
383-7443

EATON'S
1150 Douglas St.
382-7141

NOOTKA PHOTO SUPPLY
634 Humboldt
382-5241

VICTORIA PHOTO SUPPLY
1015 Douglas St.
384-3458

Woodward's
MAYFAIR
386-3322

ELECTRIC EYE LTD.
1006 Broad Street
386-0333

Kmart
University Heights Shopping Center
477-6902

Coast to Coast Newspaper Advertising Sells the Most

FINDING THE RIGHT HOME IS EASY . . .

. . . when your first step is to READ THE CLASSIFIED ADS in the DAILY COLONIST

East side, West side, all around the town . . . the Classified Ads are a showcase of home values. Old world charm, sophisticated modern, or contemporary comfort . . . you'll find houses, condominiums and mobile homes in all styles, all price ranges and all locations in Classified.

You buy with greater assurance that you have overlooked no worthwhile opportunity when you read through the large selection of real estate offers in today's Classified Ads.

DAILY COLONIST CLASSIFIED ADS

386-2121 8 A.M. - 6 P.M. Mon. thru Sat.

Deadline today for cattle, goats

Today is the deadline for entries in the cattle and goat categories of the Saanichton Fair which will be held the weekend of Aug. 30 - Sept. 1.

Entries must be filed at the Saanichton Fair office, on the fairgrounds, by 9 p.m.

Entries in every other category must be filed by 9 p.m. Aug. 22.

Exhibits for each section should be brought to the fairgrounds on the following dates:

Aug. 28, art, photography, honey and wine; Aug. 29, eggs, cereal, vegetables, fruits, flowers, dessert food, household arts (baking), women's work, junior section, rabbits and poultry; Aug. 30, cattle, cage birds, goats and swine; Aug. 31, sheep.

Entry forms for all the categories are at Saanichton Fairgrounds, and for further information call 652-3314.

Marine Calendar

NAVY

Terre Nova — returning Aug. 20 at 1:00 p.m.
Mackenzie, Qu'Appelle, Saskatchewan — returning Aug. 22 at 10 a.m.
All other ships in port.

MARINE SCIENCES

Parizeau, Richardson — in port.
Theta, Pandora 2 — in Mackenzie Bay.
Vector — Georgia Strait.
William J. Stewart — in Mackenzie Anchorage.

COAST GUARD

Racer — Sandheads patrol area.
Rider — Sandheads patrol area.
Ready — Cape Scott patrol area.
Quadra — on Station Papa.
Camsell — on Demarcation Point.
Vancouver — in port.
Sir James Douglas — at springs cove.

MERCHANT MARINE

Esquimalt — Sealand Exchange.
Houston Pass Anchorage — N. R. Crump.
Nanaimo Anchorage "A" — Lista.

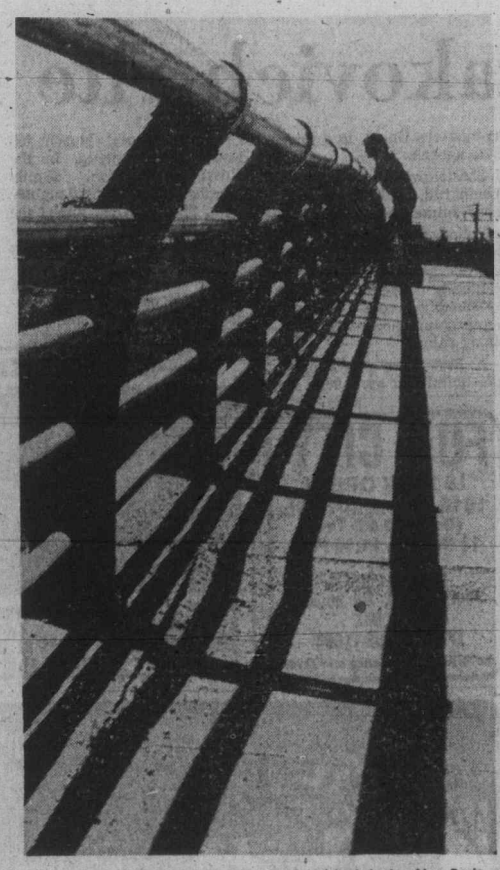

—Colonist photo by Alex Barta

Sunshine shadows

Shadowy silouette of Bay Street bridge guard rails flanks Paul Corbin of 1225 Sunnyside Ave., Victoria. Corbin stopped to have a look at the busy marine traffic passing under span.

Back Hutcheon ideas, Barrett urges all sides

Premier Barrett Thursday issued a personal appeal to all parties in the forest industry dispute to place the good of the province before personal priorities and accept the Hutcheon mediation recommendations.

Barrett made the appeal through the media immediately after Thursday's regular cabinet meeting at which the Hutcheon report was the main topic of debate.

The report, which recommends a $1.55 an hour increase over two years plus cost of living increases, has been recommended for rejection by the Pulp, Paper and Woodworkers and the Canadian Paper Workers Union. The third union, the International Woodworkers of America, reserved their decision as have the management groups involved.

Barrett, in his precedent-setting move, said he realized that the Hutcheon recommendations didn't completely satisfy either side. "Acceptance calls for some giving, some taking," he said. "I'm appealing to both sides, to the workers and their families to seriously consider all the implications."

The premier refused comment when asked what the next move would be if pulp and paperworkers maintained their adamant stand. "I'm not going to speculate, I just have no comment on that," he said.

But there was little doubt that the premier regards the forest shutdown as a serious threat to the provincial economy and a threat which could not be tolerated for long.

"It is a very serious matter to the economy and the people of this province," the premier said. "I am appealing to the companies and to the workers and their families to seriously consider this. It goes beyond politics, beyond partisan gains or losses. We are at the point where we must ask labor and management to consider the over-all good."

Barrett said he understood the difficulties facing both sides. "But it is just as difficult for management as it is for labor," he said. "Anybody can kill the goose that laid the golden egg."

And the premier warned that "if we are faced with a prolonged strike-shutdown situation, we could lose a great deal of what we have achieved."

Earlier he had said that B.C. had weathered the international economic crisis well up to this point, and insisted that still "at this point we are in fairly good shape."

CUPE 'raided' at Sandringham

By WARREN CARAGATA
Colonist Reporter

After winning a 39-month strike and signing two contracts for employees at Sandringham private hospital, the Canadian Union of Public Employees is being raided by an international union.

The Service Employees International Union is attempting to gain certification for the Sandringham employees who belong to Local 1311, Canadian Union of Public Employees.

CUPE representative Tom Smith said Thursday night that charges against the international union are being filed with the Canadian Labor Congress, to which both unions belong.

CUPE has expended many thousands of dollars during the Sandringham strike and has done a good job representing employees there, Smith said.

"This is a case of an international union raiding a national union and we're going to fight them," he said.

The CLC sets jurisdictional guidelines for member unions and has the ultimate power to expel a union that violates those rules.

If the CLC doesn't support the CUPE charge, Smith said CUPE, which is one of the largest unions in the congress, should consider its membership more carefully.

A spokesman for the service workers union could not be reached for comment.

Victoria's ENTERTAINMENT GUIDE

BUTCHART GARDENS. ADMITTING GATES OPEN EVERY DAY, 9 A.M. TO 11 P.M. — Many pleasing features combine to add to your pleasure. Regular admission at the International Entrance covers them all: Smashing stage shows, puppet and minstrel shows . . . Ross Fountains in their majestic "Ballet to the Stars" . . . Romantic after-dark illumination . . . Six gardens — fabulous Sunken Garden, English Rose, stately Italian, quaint Japanese, Lake and Stage Show Gardens . . . plus the Begonia Bower, Show Greenhouse, fascinating Seed and Gift Shop. Restaurant and coffee bar service available.

BUTCHART GARDENS SUGGESTS: COMBINE THEM ALL INTO ONE GRAND, THRIFTY OUTING—the Gardens by daylight . . . stage entertainment . . romantic night lighting and the Ross Fountains in their majestic "Ballet to the Stars." Regular admission covers them all. For added pleasure, dine in the Floral Restaurant.

BUTCHART GARDENS SMASHING STAGE AND OTHER ENTERTAINMENT. Presented in the midst of incredible beauty, it's the highlight of Victoria's Summer Entertainment Season.

MONDAYS, 8:30 p.m., "JUST FOR FUN"— Live musical show featuring Marge Bridgeman, Robin Clarke, Maureen Eastick, Murray McAlpine, Madeline Paul, Christopher Ross, Norm Watson, Woody Woodland and stage orchestra. Also "The Butchart Gardeners." 1:30-3:30 p.m. and 6:00 to 8:00 p.m.

TUESDAYS, 8:30 P.M., "JUST FOR FUN" — Live musical show featuring Marge Bridgeman, Maureen Eastick, Murray McAlpine, Madeline Paul, Christopher Ross, Norm Watson, Woody Woodland and stage orchestra. Also "The Butchart Gardeners," 1:30 to 3:30 p.m. and 6:00 to 8:00 p.m., and the "Zingari" Puppets, 7:00 and 7:45 p.m.

WEDNESDAYS — Same as Monday listing.

THURSDAYS, 8:30 P.M., SCOTTISH AND VARIETY NIGHT — Colorful Scottish Stage Show and Tattoo. Thrill to the Pipes and Drums of the Canadian Scottish Regiment (Princess Mary's) as they march on our stage and parade in the great Stage Show Garden. Plus other entertainment starring baritone John Dunbar (M.C.), the Adeline Duncan dancers and June Milburn with Grace Timp, Dave Ferne and Mary Ross or Dick Lathigee.

Also "The Butchart Gardeners," 1:30 to 3:30 p.m. and 6:00 to 8:00 p.m., and the "Zingari" Puppets, 7:00 and 7:45 p.m.

FRIDAYS — Same as Monday listing.

SATURDAYS—Johnnie Dean Magic Show, 11:00, 12:00, 6:00 and 7:30 p.m.—"The Butchart Gardeners," 1:00 to 3:00 p.m. — The Heron Family "Humanettes," 3:30 and 4:30 p.m. — "Zingari" Puppets, 7:00 and 8:00 p.m. Color Film, approx. 8:30 p.m.

SUNDAYS—Johnnie Dean Magic Show 11:00, 12:00, 6:00 and 7:30 p.m. — "The Butchart Gardeners," 1:00 to 3:00 p.m. — "Grace Tuckey" Puppets, 3:30 and 4:30 p.m. — The Heron Family "Humanettes," 7:00 and 8:00 p.m. — Color Film, approx. 8:30 p.m.

EVERY EVENING — BUTCHART GARDENS' ROMANTIC NIGHT LIGHTING, FEATURING THE FABULOUS SUNKEN GARDEN AND THE SPECTACULAR ROSS FOUNTAINS IN THEIR MAJESTIC "BALLET TO THE STARS." As darkness takes over, until 12 midnight, a thousand hidden lights combine with the moon and stars, the hills, trees and shrubs, lakes, lily ponds and fountains, to create a fairyland softly scented by the flowers. Unusual! Grand! Indescribable! This alone is worth coming to see.

BUTCHART GARDENS FLORAL RESTAURANT — Open every day 11 a.m. to 7:30 p.m., serving delicious lunches, afternoon teas, and delightful buffet suppers in the evening. Continuous Snack and Coffee Bar Service.

BUTCHART GARDENS. KNOWN THROUGHOUT THE WORLD FOR THEIR INCREDIBLE BEAUTY . . . EVER CHANGING, ALWAYS LOVELY! — Skillful planning, constant replanting, dedicated gardeners pooling their ideas and knowledge, keep them that way week after week, season after season. Developed from an old abandoned limestone quarry over half a century ago, they have grown to become one of the world's most unusual, written-about, talked-about, admired attractions.

BUTCHART GARDENS — MOST GRACIOUS WAY TO ENTERTAIN YOUR FRIENDS. PLAN NOW!

THE OLD FORGE—including "The Coal Bin," "Boiler Room," "The Blacksmith Shop," "The Birmingham Bicycle Shop" and more. Dancing 6 nights a week to the fabulous sounds of the Brothers Forbes and Friends in one of Canada's largest and most luxurious night clubs. Strathcona Hotel, 919 Douglas St. 383-7137

LAND OF THE LITTLE PEOPLE — KIDS LOVE IT! (and Big Folks become kids again!) 321 Belleville St. Opp. Princess Marguerite dock. 384-3232.

THE BACCHANALIA — Victoria's No. 1 Rock 'N Roll Club. 905 Esquimalt Rd. 388-6684

VANCOUVER ISLAND'S ONLY WILDLIFE ANIMAL PARK—featuring over 40 different kinds of animals including exotic species from Australia, Europe, Asia and South America, as well as species of our native wildlife. ALSO: KIDDIES CONTACT AREA—where children will enjoy being able to feed and touch young farmyard animals. 1 mile West of Hwy. 1 on Shawnigan-Mill Bay Rd.

VICTORIA SUMMER FESTIVAL — Free: Promenade Concerts — Mon., Wed. & Fri., 6:00 and 7:15 p.m. Heritage Court, Provinical Museum. Film Showings — Mon., Wed. & Fri., Newcombe Auditorium — 8:30 p.m. Art Exhibition.

THE THATCH—Victoria's most attractive Cabaret. Dancing to the music of Ruddy Thompkins Band, 9-2 a.m. Friday and Saturday. Try our smorgasbords Sunday in the THATCH, 5-8 p.m. ROYAL OAK INN, 4680 Elk Lake Drive. Res. 658-5231

BRITISH COLUMBIA FOREST MUSEUM—One mile North of Duncan on the Trans-Canada Highway—this forty-acre outdoor museum includes an extensive collection of historic logging equipment and an operating 1½ mile railroad. Open Daily from 10 a.m. to 5:30 p.m. with a steam train running every 20 minutes.

MAPLE LEAF HOUSE for all your truly fine B.C. handcrafted gifts and souvenirs. 620 Humboldt St. Mon.-Sat. 9:30 a.m.-5:30 p.m. Thurs.-Fri. 'til 9:00 p.m.

"SUNDAY SMORGASBORD"
G. McDowalls — Esquimalt Rd. at Head St.
Tam O' Shanter
SINGALONG & DANCE
WED., THURS., FRI., SAT. — 9 P.M.-2 A.M.
SUNDAY 5 P.M.-10 P.M. (Smorgasbord, Floorshow and Singalong. $5.50, Children under 10, ½ price)
RES. 383-2022 — "COME ON TO THE TAM".

THIS WEEK . . .
"BRUSSEL SPROUTS"
MCA Recording artists singing their hit record, "Dance She Said"
Also Playing . . . "JET"
AT The Bacchanalia

Touch your partner, move as one.
A few lessons and you're on your way to a new world of fun and excitement!
Learn to "touch" dance — to hold your partner again. Expert Arthur Murray instructors make it easy!
The cost? Surprisingly low! So take that first step right now. Come alive—and join the fun people!
The only secrets in dancing are whispered in your ear. The rest is common knowledge at Arthur Murray's. Pass it on.
ANTI-INFLATION* DANCE INSTRUCTION SPECIAL
12 VISITS
Private Lessons
Semi-Private Lessons
Practice Sessions
ALL FOR $36.00
Reg. $160.00
*The only thing we guarantee to inflate is your ego! (Offer limited to new adult students only)
Expires Sept. 5th
Arthur Murray FRANCHISED DANCE STUDIO
By appointment. The world's dance instructor—for over 60 years!
715 YATES Victoria
PHONE 385-1476

The French Connection Restaurant
French Cuisine
featuring:
• Escargots
• Coq au Vin
• Seafoods
• Steaks
Lunch: Mon.-Fri. 11:30-2:00
Dinner: Mon.-Sat. 5:00-10:00
Closed Sunday
281 MENZIES RES. 385-7014
CHARGEX WELCOME

HUNGRY? ?
10 oz. NEW YORK or 10 oz. TOP SIRLOIN
soup and salad bar
coffee or tea
LOOKS GOOD?
looks BETTER at
5.95
Dominion HOTEL
RESERVATIONS
700 Block Yates 384-4136

HARPO'S CABARET
FEATURING:
"JASON HOOVER"
UNTIL SAT., AUG 16TH
STARTING MON., AUG. 18TH
"ONYX"
Doors 9:00 p.m.
385-5333
15 BASTION SQUARE

CABARET
NOW APPEARING . . .
"LOVE CHAIN"
Stardust Ballroom
Saturday Dinner Dance
"JETS"
FRI.-SAT. DINNER SPECIAL
NEW YORK SIRLOIN
Includes soup or salad, steak, potatoes, veg. and dessert
6.50
STARDUST
1037 VIEW ST.
Lots of Free Parking
385-1031

mills Paint
ESTABLISHED IN 1930
SAVE ON WALL COVERINGS!
Hundreds of Rolls of Discontinued Vinyls; Papers, etc. Still Available
. . . AT 30% to 50% OFF
REGULAR RETAIL PRICES
WHY PAY MORE?
EXTERIOR LATEX HOUSE PAINT
Top quality for stucco, any exterior finish. Available in 1800 colors.
GAL 9.95
Deep and extra deep colors, slightly higher.
PORCH MARINE ENAMEL
Excellent quality for porches, patios, siding and trim.
GAL 13.95
1800 colors — Deep and extra deep slightly higher.
SUPER-HIDE ONE COAT
No finer product made. Dazzling white. (White only)
GAL. 13.95
FARGO STAIN
Red, brown, green.
GAL. . . . 4.95
LINSEED OIL STAIN — Red, brown, green, black ..... Gal. 6.95
LATEX FENCE PAINT — Red, brown, green, white ..... Gal. 5.50
LATEX STAIN — Interior-Exterior ..... Gal. 9.95
CHARGEX
3172 DOUGLAS STREET
(Across from Mayfair)
385-8794
Daily 9:00 to 5:30, Fri. 9:00 to 9:00
Also at 123 Nicol Street, Nanaimo

Museum travels to rural areas

OTTAWA (CP) — Three 45-foot tractor-trailers leave Ottawa in the dark of night Wednesday to bring the land of the midnight sun to people in northwestern Ontario.

They constitute the now-completed first edition of the National Museums' mobile museum program, designed to take exhibits from the National Museum of Man and the National Museum of Natural Science into parts of the country which do not have access to big-city museums.

This first set depicts northern and Arctic Canada from the days before white man's first explorations in the 1570s and 1580s to the modern high-technology search for oil, minerals' and a new way of life in the North.

The museum will be on display in Thunder Bay on Monday, and tour northwestern Ontario until Oct. 15.

The first of the three units was built in 1973, followed by a second last year. They toured the Atlantic provinces extensively while the third and final unit was being planned and built.

The museums corporation now is working on further three-unit travelling exhibits, depicting Canada East, Canada West, and Central Canada from the present-history days to the present.

Shostakovich rite brief

Irina . . . by coffin

MOSCOW (UPI) — Family and friends laid composer Dmitry Shostakovich to rest Thursday to the strains of Schubert's Unfinished Symphony and the Soviet national anthem.

About 250 persons watched the brief but emotional burial ceremony in Novodevichy cemetery, resting place of hundreds of Soviet dignitaries, including former premier Nikita Khrushchev.

"Now we are saying farewell to Dmitry Dmitrievich, but his music will live as long as human culture exists," said Andrei Petrov, head of the Leningrad branch of the Composers Union, in a graveside speech.

Shostakovich, a native of Leningrad, died Saturday of a heart ailment at age 68.

Police used barricades to hold back the topcoated crowds gathered outside the cemetery despite the unseasonably cool 52-degree temperature and skies threatening rain.

A Red Army band played the unfinished symphony and Chopin's Funeral March following the speeches. In the Russian tradition, family members, including daughter Irina Shostakovich, kissed the body on the forehead before the coffin was closed with six nails.

The composer's son, Maxim, a composer and conductor in his own right, wept openly as three workmen lowered the coffin into the grave, the band then struck up the national anthem.

A dozen men in single file carried Shostakovich's medals and honors, including three Orders of Lenin, to the grave site on red and black cushions.

23rd Year On Stage
TONIGHT — 8 P.M.
SMILE SHOW
Fun—Music—Laughs
McPherson Playhouse
386-6121
Tickets also available at Eaton's Ticket Centre.

ESQUIMALT SPORTS CENTRE
TONIGHT
ROLLER SKATING
7:30 to 10:00 p.m.
ICE SKATING
8:30 to 10:15 p.m.
Rentals Available
Roller & Ice Skating Cancelled Sunday Due to Jr. A Lacrosse

AT UFOGHORN
dancing to "BRASS TOWER"
The James Bay Inn
Two Great Places to Dine
LITTLE ITALY RISTORANTE
TIFFANY DINING LOUNGE
270 Government Street
384-7151

GO KARTS
KARTLAND
10 'til 10
DAILY
Douglas at Vanalman
• NEW KARTS
• FIG. 8 TRACK
• OVERPASS

The Big Cabaret
Featuring "CROSSROADS"
Fridays Saturdays
Dining 7-9 Dancing 9-2
2915 DOUGLAS ST INGRAHAM HOTEL 385-6731

the Duke's
featuring JUDITH & AUBREY
playing music from the Nostalgic '50s.
4558 CORDOVA BAY RD.
EVENING RESERVATIONS PLEASE, 658-8922

FUN CITY
IS NOW OPEN!
1616 Blanshard St.
(Next to D & D Tire)
12 Noon — 11:00 P.M.
Daily
COIN-OP PINBALL
POOL TABLES, AIR HOCKEY
JUTE BOX
LARGE DANCE FLOOR
Admittance 16 Years and Over

— ONE WEEK ONLY —
"One of the year's best pictures!"
2001 a space odyssey
OAK BAY 2188 OAK BAY AVE 598-2213
EVENINGS ONLY AT 7:00 & 9:15
CLOSED SUNDAY — GENERAL
ADULTS $2.50 STUDENTS $2.00
G. AGE $1.00 CHILDREN $1.00

OPEN FOR LUNCH
MON.-FRI. 11:30-2:00
DINING
MON.-SAT. 5:00-11:00
GEORGE'S PIANO ROOM
MON.-SAT. 5:00-1:00
George's Bavarian Dining Lounge
1020 JOHNSON or 1021 PANDORA
383-7121

ENJOY A PIZZA PICNIC ON YOUR PATIO
It's the perfect way to beat the summer heat.
Gondola pizza
It's just incomparable!
1015 Fort Street
Phone: 385-1448

One. It's a story of lovers and laughers and losers and winners.
Two. It's about 5 days in the lives of 24 people.
Three. It's the damndest movie entertainment you ever saw.
Go. See it! Everybody is!
NASHVILLE
KAREN BLACK KEENAN WYNN
KEITH CARRADINE HENRY GIBSON LILY TOMLIN
MATURE
NIGHTLY AT 6:45 & 9:35
in Nootka Court
382-5922 · Douglas & Humboldt
TOWNE Cinema

SAVAGE SENSUAL SHOCKING SHAMEFUL
BASED ON THE BIG BOLD BEST SELLER THAT SOLD OVER 9,500,000 COPIES
WINDINGMAN
STARRING
JAMES MASON
SUSAN GEORGE
PERRY KING
RESTRICTED
WARNING: Sex and Brutality, Violence and Rape — B.C. Director
STARTS TONIGHT
NIGHTLY at 7 and 9:10
FOX CINEMA

FAMOUS PLAYERS THEATRES
NOW AT TWO THEATRES!
THIRD GREAT WEEK
Walt Disney's Bambi
TECHNICOLOR®
A HEARTWARMING STORY!
FRIDAY AT 1:00, 3:00, 6:55 & 8:55
SATURDAY AT 1:00, 3:00, 5:00, 6:55 & 8:55
GENERAL CHILDREN $1.00
CAPITOL 805 Yates 384 6811
ADDED DRIVE-IN FEATURE — WALT DISNEYS — "SUPERDAD"
GATES 8:30, SHOW AT DUSK!
TILLICUM DR-IN Burnside at Tillicum 382 7531

★★★★ (HIGHEST RATING)
"Whoopee! Peter Sellers is back in the funniest picture of the year. A brilliant performance...a comic masterpiece."
PETER SELLERS
CHRISTOPHER PLUMMER
"the RETURN of the Pink Panther"
EIGHTH WEEK
GENERAL ENTERTAINMENT
NIGHTLY AT 7:10 & 9:15
SAT. & SUN. AT 1:30, 3:20, 5:15, 7:10, 9:15
CORONET 836 Yates 383 6414

SECOND WEEK!
PAUL NEWMAN in 'THE DROWNING POOL'
JOANNE WOODWARD
TONY FRANCIOSA
Harper days are here again!
TONIGHT AT 7:00 & 9:00
SAT. & SUN. AT 1:30, 3:20, 5:10, 7:10 & 9:10
MATURE
WARNING: Coarse Language & Violence. R. W. McDonald, B.C. Director.
ROYAL 805 Broughton 383 9711

TV doctors 'too perfect'

ROCHESTER, Minn. (AP) — Television's medical heroes are making people expect too much from real-life doctors, says Dr. G. Roy Diessner, president of the Minnesota State Medical Association.

Diessner, a specialist in internal medicine at the Mayo Clinic, Rochester, said the "unreasonable expectations" created by the Marcus Welbys and Joe Gannons of television make patients more likely to sue physicians for alleged malpractice.

In an editorial in Minnesota medicine, the Journal of the state medical association, Diessner used the television programs as an example of how patients can get medical knowledge through the communications media.

He said the media "often deal with complex medical problems superficially or sensationally, and the medical information is often written and reported without the medical profession's input or review."

In an interview, Diessner said the TV doctors, for the most part, give the impression that physicians can almost always come up with a perfect diagnosis and a successful treatment.

"They are painting a picture that isn't realistic," he said.

The people who put together such shows as Medical Centre and Marcus Welby, M.D. often submit scripts to a committee of the American Medical Association for suggestions on medical accuracy.

But an AMA official in Chicago said, "they don't have to take our advice. We feel it is better to work with them and help get it medically accurate, if possible. Of course, things appear on the shows sometimes that make a viewing doctor shudder."

SIDNEY TRAVELODGE CABARET
Fri.-Sat. 9:30-2 a.m.
featuring
"THE TRAVELODGERS"

Roller Skating
"More Fun than You can Imagine"
FRIDAY
8 P.M.
VICTORIA MEMORIAL ARENA
• DOOR PRIZES •
Skates included in admission price!

VICTORIA THEATRE GUILD
AUDITIONS . . . AUDITIONS . . . AUDITIONS
Casting Readings for a musical version of MOLIERE'S
'SCHOOL FOR WIVES'
at
LANGHAM COURT THEATRE — SUN. AUG. 17
2 P.M. to 5 P.M. & 7:30 P.M. to 10 P.M.
BRING A SONG TO SING
Director . . . Helen Smith
Musical Director . . . Marge Adelberg
Production Dates . . . October 2nd to 11th

THIS IS THE CLIMAX.
Gene Hackman returns as Popeye Doyle - stalking the Frenchman through Marseilles on a suicide chase to the edge of his own life.

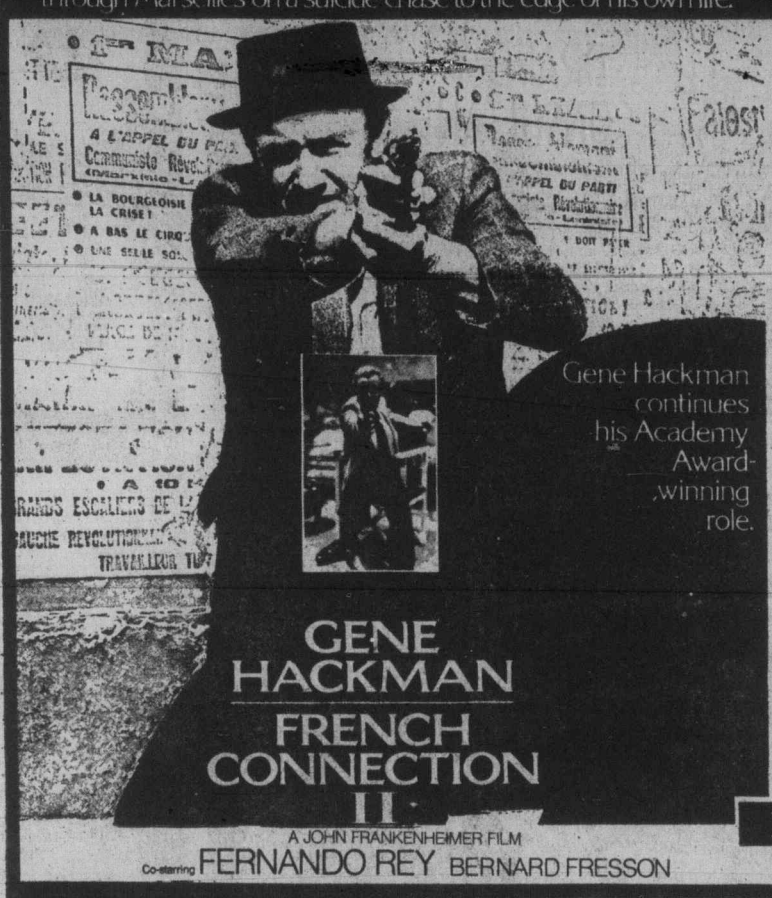

Drug taking, violence and coarse language throughout.
B.C. Dir.

MATINEES
FRI., SAT., SUN.
1:30, 3:20, 5:20
NIGHTLY
7:15 and 9:25
HAIDA
808 YATES STREET
383-4278

9th WEEK!
JAWS
The terrifying motion picture from the terrifying No. 1 best seller.

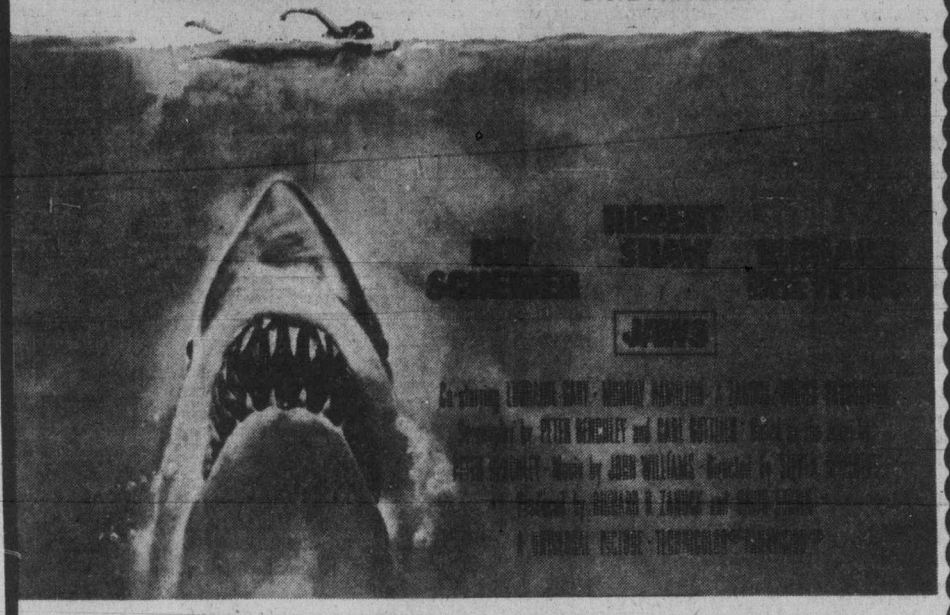

MATURE: Some frightening and gory scenes.
R. W. McDonald, B.C. Dir.
SHOWTIMES
DAILY AT 1:30, 3:50, 6:30, 9:10
ODEON 2
780 YATES STREET 383-0513

Bobby has a '68 Camaro. Rose has a five year-old kid.
On their first date, they became lovers and fugitives.

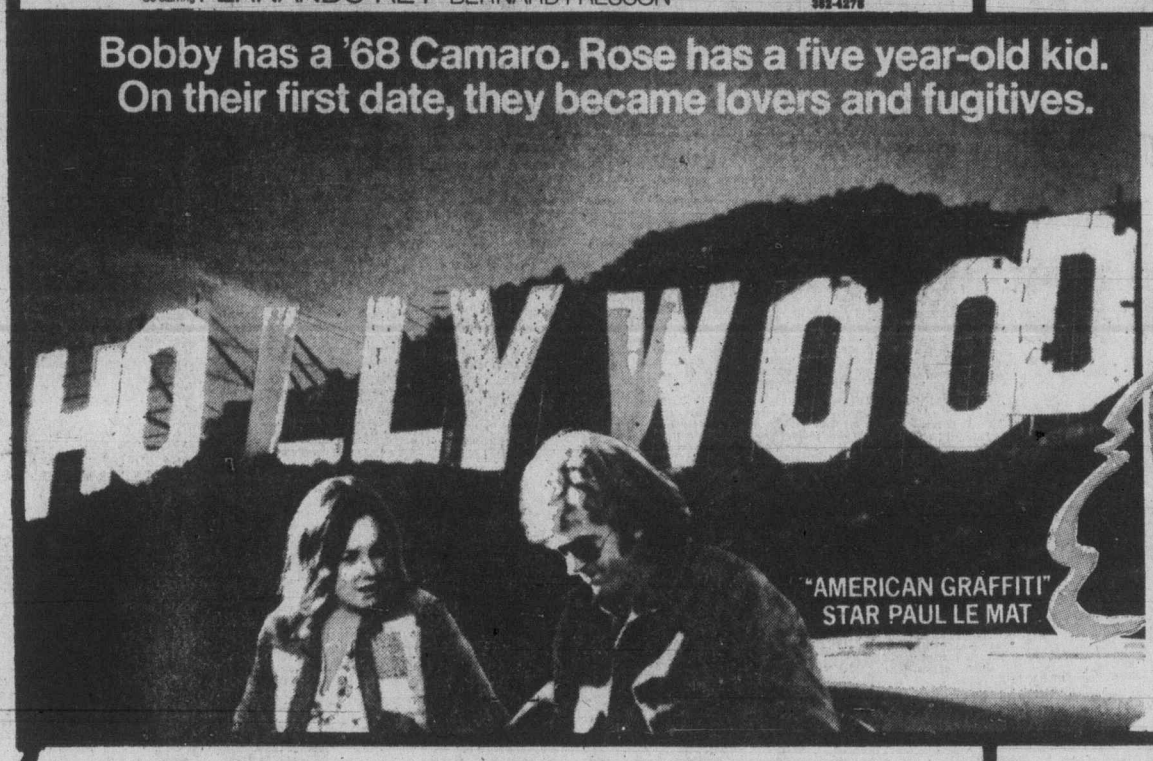

"aloha, bobby and rose"
HELD OVER 3RD WEEK!
MATINEES
FRI., SAT., SUN.
1:30, 3:15, 5:05
NIGHTLY 7:00 and 9:05
MATURE
ODEON 1
780 YATES STREET
383-0513

DAVID CARRADINE
DEATH RACE 2000
A CROSS COUNTRY ROAD WRECK!

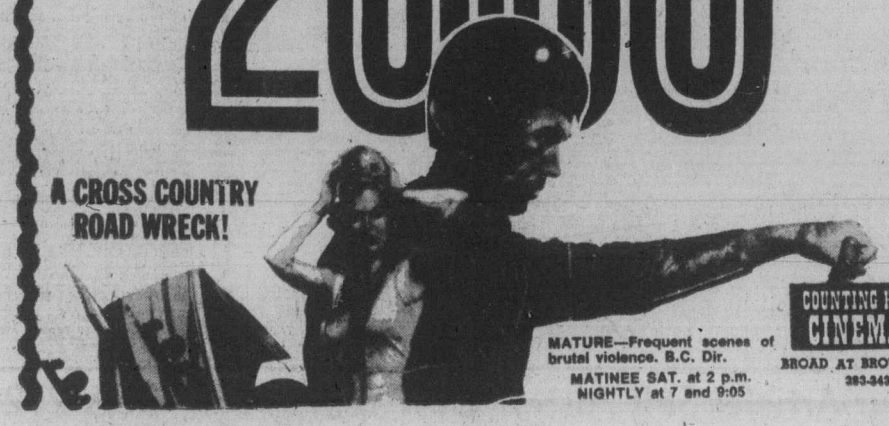

MATURE—Frequent scenes of brutal violence. B.C. Dir.
MATINEE SAT. at 2 p.m.
NIGHTLY at 7 and 9:05
COUNTING HOUSE CINEMA 1
BROAD AT BROUGHTON
383-3434

THE MOST EXCITING FILM EVER MADE ON MOTORCYCLE SPORT. BY BRUCE BROWN PRODUCER OF THE ENDLESS SUMMER.

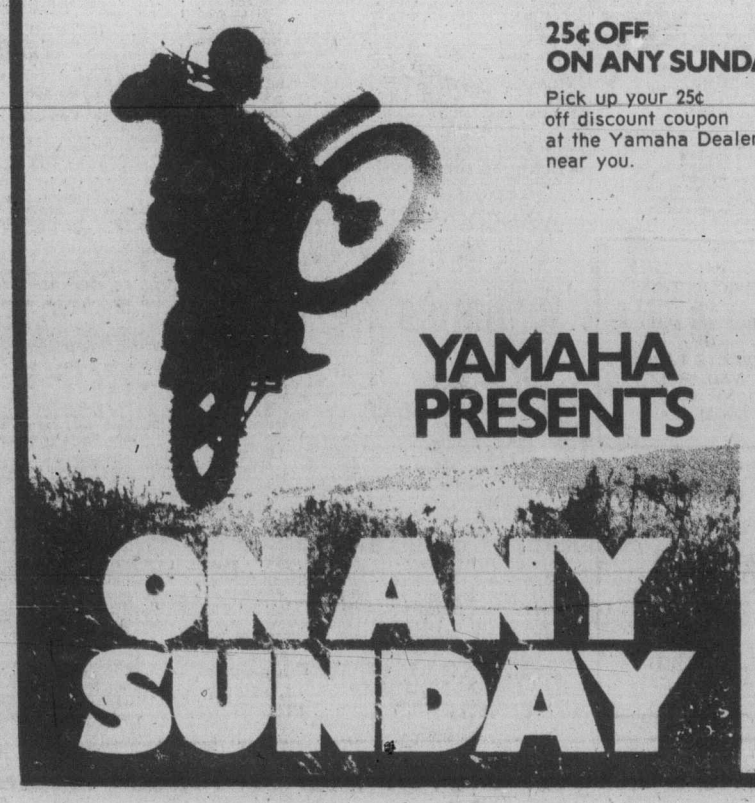

25¢ OFF ON ANY SUNDAY
Pick up your 25¢ off discount coupon at the Yamaha Dealer near you.
YAMAHA PRESENTS
STARTS TONIGHT
NIGHTLY AT 7:30 and 9:30
COUNTING HOUSE CINEMA 2
BROAD AT BROUGHTON
383-3434

386-2121
Monday through Saturday
8 a.m. to 6 p.m.

CLASSIFIED ADVERTISING

Vancouver Island's Largest Shopping Centre in Print

386-2121
Monday through Saturday
8 a.m. to 6 p.m.

11:00 p.m. to 7:30 a.m.
Editorials, 383-4111
TELEPHONES
AFTER-HOURS
AND SUNDAY

BOX REPLIES

All replies to private box numbers available from 8:00 a.m. to 5:30 p.m. Monday to Friday inclusive.
Victoria Press Box numbers available on request. Charge $2.50 and $4.00.

OFFICE HOURS

Classified Counter, 8:00 a.m. to 5:30 p.m. Business Office, 8:30 a.m. to 5:00 p.m. Monday to Friday inclusive.

* * *

OFFICE CLOSED SATURDAY

* * *

CLASSIFIED TELEPHONE HOURS

8:00 a.m. to 6:00 p.m. Monday to Saturday inclusive.

* * *

CLASSIFIED COPY DEADLINES

Regular classified advertisements may be placed at the counter, 8 a.m. to 5:00 p.m. on the day prior to publication, Monday to Friday inclusive. By telephone, 8:00 a.m. to 5:00 p.m., Monday to Saturday inclusive.
All classified semi-display copy must be in the possession of Victoria Press Ltd., 2621 Douglas Street by 12 noon for the Colonist or 4 p.m. for the Times day prior to publication with the exception that copy for Sunday Colonist must be in by 12 noon Friday.

FULL COVERAGE CLASSIFIED RATES

REGULAR CLASSIFIED LOCAL RATE

One day 12c per word per day.
Three consecutive days, 10c per word per day.
Six consecutive days 9c per word per day.
1 6-pt. heading or white space allowed to be charged at 5 words.
Minimum advertisement 10 words and $1.20.
Each initial, sign, group or figures and abbreviation counts as one word.

SEMI-DISPLAY LOCAL RATE

Ads requiring a style other than that mentioned above will be charged by the measured agate line (14 agate lines equal 1 inch).
One day 50c per line, $7.00 inch.
Three consecutive days, 45c per line, $6.30 inch.
Six consecutive days, 40c line, $5.60 inch.

NATIONAL RATE AND OUT-OF-PROVINCE RATE

Regular classified, 15c per word per day.
Semi-display, 60c per line per day.

Birth Notices $3.00 per insertion for standard message of 30 words or less. 10c each additional word or initial.
In Memoriam notices, Cards of Thanks, Deaths and Funeral Notices 43c per line per day. Three consecutive days $1.14.

Births, Deaths, In Memoriam Notices, Cards of Thanks, personals not accepted by telephone.
Single paper rates on request.

SUBSCRIPTION RATES

Wherever carrier service is maintained, $4.00 per month.
By mail — Canada, $5.00 per month, $14.50 per 3 months, $28.00 per 6 months, $55.00 per year. United States, $5.25 per month.
Sunday Only — Canada, 35c per copy. United States, 40c per copy.
Commonwealth and Foreign rates on request.
Mail subscriptions are payable in advance.
Authorized as second class mail. Post Office Department, Ottawa. Member Audit Bureau of Circulations.

TERMS OF PUBLICATION

The Victoria Press Ltd. shall not be liable for non-insertion of any advertisement beyond the amount paid for such advertisement.
In the event of an error occuring the liability of Victoria Press Ltd. shall not exceed the charge for the space actually occupied by the item in question.
All claims on error in publication shall be made within 12 hours thereafter and if not made shall not be considered. No claim will be allowed for more than one incorrect insertion nor for errors not affecting the value of advertisement.
All estimates of cost are approximate. Advertisers will be charged with space actually used.
All advertising copy will be subject to the approval of the Victoria Press Ltd., who reserve the right in its sole discretion to classify, reject or insert copy furnished.
All advertisements must comply with the British Columbia Human Rights Act. This act states no advertisement may state or imply a preference, limitation, or specification on the basis of an applicant's race, religion, colour, marital status, ancestry, place of origin, age; or sex (unless the matter relates to the maintenance of public decency AND prior approval has been obtained through the Human Rights Branch).
While every endeavor will be made to forward replies to box numbers to the advertiser as soon as possible, we accept no liability in respect of loss or damage alleged to arise through either failure or delay in forwarding such replies, however caused, whether by negligence or otherwise.

CIRCULATION REPRESENTATIVES

Duncan, Chemainus—
P. J. Rogers 746-6181
Nanaimo 753-2766
Lake Cowichan—
Mrs. R. A. Nilsen 749-3156

DUNCAN BUREAU

Duncan Financial Centre, 435 Trunk Rd. Office and telephone hours 8:30 a.m. to 5 p.m. Monday to Friday inclusive.
PHONE DUNCAN 746-6181

United States Representatives
MATHEWS, SHANNON and CULLEN, INC.
New York, Boston, Chicago, Detroit, Philadelphia, Pittsburgh, Cleveland, Syracuse, Charlotte, Atlanta, Cincinnati.

CLASSIFIED SERVICE FOR DUNCAN COWICHAN RESIDENTS
Classified Ads phoned in to our Duncan office 746-6181 before 3:30 p.m. will appear in the following day's paper.

NOTICE OF COPYRIGHT

Full complete and sole copyright in any advertisement produced by Victoria Press Ltd. is vested in and belongs to, Victoria Press Ltd.; provided, however, that copyright IN THAT PART AND THAT PART ONLY of any such advertisement consisting of illustrations, borders, signatures or similar components which is, or are, supplied to Victoria Press Ltd. by the advertiser in the form of engravings, matrices, casts, etc., and incorporated in said advertisement shall remain in and belongs to the advertiser.

1 BIRTHS

LEDERHAUS — Born to Jo Ann and Dave Lederhaus, 3158A Metchosin Rd., Victoria, at Victoria General Hospital on August 5, 1975, a daughter, Andrea Marie, 7 lbs. 13 ozs. A little sister for Shawn. Special thanks to Dr. W. A. Falk and to the wonderful Maternity Staff at Victoria General (Insured).

SZILAGYI—Born to Mr. and Mrs. George Szilagyi, 890 Vernon Ave., at Royal Jubilee on August 9, 1975, a baby girl, Cynthia (Cindy) Rose. Special appreciation goes to Dr. R. Davidson and Maternity Staff.

5 DEATHS and FUNERALS

EREMITA—Peacefully at his residence, 348 Island Highway, Mr. Nicola Eremita, aged 83 years, born in Bonefro, Italy and a resident of View Royal, B.C. for the past 40 years. He leaves his brothers, Dominice, Vancouver, B.C. and Joseph, Calgary, Alberta; his sister, Mrs. Antonia DeRensis, Italy; nieces and nephews. Mr. Eremita was a member of the Victoria Silver Threads Club.
Prayers will be offered in the Sands Funeral Chapel of Heather, Colwood, B.C. on Sunday, August 17, 1975 at 8:30 p.m. Mass will be celebrated in Our Lady of The Rosary Church, 794 Goldstream Ave., Langford, B.C. on Monday, August 18, 1975 at 9 a.m. Rev. Father W. J. O'Brien celebrant. Interment in the Hatley Memorial Gardens. Flowers gratefully declined. Those so desiring may contribute to the charity of their choice.
SANDS — COLWOOD

CLASSIFICATION INDEX

VITAL STATISTICS
1 Births
8 Card of Thanks
5 Deaths and Funerals
9 In Memoriams
10 Funeral Directors

NOTICES
14 Announcements
15 Coming Events and Meetings
16 Catering, Banquets and Reception Rooms
20 Lost and Found
11 Monumentals
18 Places to Visit
17 Restaurants

EMPLOYMENT
21 Help Wanted—General
22 Office Help
23 Skilled Trades
24 Sales Persons and Agents
25 Teachers
26 Part Time—Temporary Help
30 Situations Wanted

BUSINESS SERVICES AND DIRECTORY
36 Business Services and Directory

PERSONAL SERVICES
33 Bands, Musicians and Orchestras
40 Business Personals
43 Dancing
42 Education
71 Music Teachers
39 Personals
32 Trade Schools
38 Travel

MERCHANDISING
83 Aircraft
117 Antiques
78 Bicycles
80 Boats and Marine
65 Building Supplies
93 Cameras, Supplies and Photo Finishing
127 Chicks, Poultry, Hatching Eggs, Supplies
135 Farm Implements
12 Florists
60 Fuel
97 Furniture
120 Garden Supplies
99 Groceries, Meat and Produce
130 Heavy Equipment and Machinery
128 Livestock, Supplies and Events
100 Miscellaneous for Sale
103 Miscellaneous Wanted
109 Miscellaneous to Rent
77 Motorcycles
70 Musical Instruments
125 Pets and Supplies
96 Ranges, Stoves and Furnaces
92 Sporting Goods
115 Swaps
63 Timber
98 TV, Stereo, Radio Sales and Service
112 Wanted to Rent, Miscellaneous
116 Coins and Stamps

AUTOMOTIVE
155 Automobile Financing and Insurance
164 Auto Body and Painting
162 Auto Repairs, Service and Towing
168 Campers, Trailers and Motor Homes
166 Cars and Trucks Wanted
150 Cars for Sale
151 Sports, Import Cars
148 Lease Vehicles
169 Mobile Homes and Parks
149 New Car Directory
160 Parts, Accessories
158 Tires
154 Trucks and Buses
156 U-Drive and Auto Washing

ACCOMMODATION
185 Convalescent and Rest Homes
175 Hotels
178 Summer Homes, Cottages and Resorts
181 Tourist Accommodation

RENTAL
201 Apartments to Rent, Furnished
200 Apartments to Rent, Unfurnished
202 Furniture to Rent
203 Apartments Wanted
206 Duplexes to Rent
207 Duplexes Wanted to Rent
215 Halls, Warehouses, Stores and Offices to Rent
197 Housekeeping Rooms to Rent
199 Housekeeping Rooms Wanted
211 Houses to Rent, Furnished
210 Houses to Rent, Unfurnished
212 Houses Wanted to Rent
190 Room and Board
191 Room and Board Wanted
193 Rooms to Rent
194 Rooms Wanted

FINANCIAL
155 Automobile Financing and Insurance
233 Mortgage Loans and Insurance
234 Mortgages for Sale
230 Personal Loans and Insurance
235 Wanted to Borrow

REAL ESTATE
280 Acreage for Sale and Wanted
240 Business Opportunities
241 Business Opportunities Wanted
247 Commercial or Industrial Properties
258 Condominiums and Townhouses
253 Country Homes and Properties
270 Exchange Real Estate
290 Farms for Sale and Wanted
263 Garages for Sale, Rent, Wanted
293 Gulf Islands Properties
250 Houses for Sale
265 Houses Wanted to Buy
295 Listings Cancelled
268 Listings Wanted
271 Lots for Sale
294 Mainland and Out-of-Province Properties
273 Property for Sale
274 Property Wanted
244 Revenue Property
245 Revenue Properties Wanted
285 Up-Island Properties
256 Waterfront Properties
300 Churches

PAGE REPRODUCTIONS OR MICROFILM COPIES OF COMPLETE PAPERS AVAILABLE
PHONE 382-7211, LOCAL 276

PHONE DIRECT
386-2121
TO PLACE YOUR CLASSIFIED AD

5 DEATHS and FUNERALS

ERICKSON — On August 12, 1975, in Courtenay, Mr. John H. Erickson aged 63 years formerly of Langford. He leaves his loving wife Opal; three daughters, Mrs. D. (Lorraine) Irvine of Coombs, V.I., Mrs. B. (Donalda) Saunders and Mrs. D. (Beverley) Cook of Victoria; eight grandchildren; two brothers and four sisters.
Funeral service in McCall Bros. FLORAL CHAPEL, Johnson and Vancouver Sts. on Monday, August 18, at 1 p.m. Interment at Colwood Burial Park.

LOWES—At the Royal Jubilee Hospital, Victoria, B.C. on August 13, 1975, Mrs. Florence May Lowes, aged 66 years of Apt. 416 - 180 Croft St., born in Redvers, Sask. and resident in Victoria for the past 2 years. She leaves her husband Gordon; three brothers, Kenneth and Douglas Russill of Mair, Sask. and Elmer Russill of Moosomin, Sask.; two sisters, Dorothy Adair, Fairlight, Sask. and Mona McIntosh of Morrisburg, Sask.
Funeral service in McCall Bros. FAMILY CHAPEL on Monday, August 18 at 11 a.m. Interment at Hatley Memorial Gardens. (Flowers gratefully declined. Donations, if desired, may be made to the Cancer Society, 857 Caledonia Ave., Victoria, B.C.).

MORRISON — Margaret Watson Morrison in her 90th year, in hospital in Victoria on August 12, 1975, born in Portsoy, Scotland, resident here since 1918. Widow of Robert Morrison, she leaves her daughter and son-in-law, Margaret and Alan Turner of R.R. No. 1, Carrying Place, Ontario; 3 grandchildren, Robert, Neil and Joy; also 1 sister Jean in Scotland. She had been a long time member of First United Church and a member of the Daughters of the Nile.
Funeral service in McCall Bros. Chapel, Johnson and Vancouver Sts. on Monday, August 18 at 10:30 a.m. followed by cremation. (Flowers gratefully declined. Friends if desired, may donate to the charity of their choice).

NILES — In Vernon, B.C., on August 2nd, 1975, Graham William Niles, aged 50 years, survived by his loving wife, Averil, three sons, Alan of Trenton, Ont., David, Ottawa, and Russell at home, three grandchildren and his sister, Mrs. Ruth Faure, Victoria.
Funeral service was held at Vernon on August 7, at the Vernon Funeral Home with Rev. M. Galbraith officiating.

RENAULT — Elizabeth, in Montreal, on August 13, 1975, Monica Elizabeth Ann Hart, dearly beloved wife of Ronald Renault, and dear mother of Nancy, Stephen and Keith.
Funeral from the Chapel of Clarke MacGillivray White, 1459 Tower Street on Saturday at 9:30 a.m. No flowers by family request. Donations sent to either Thannology Fund, c-o Palliative Care Unit Royal Victoria Hospital or the Canadian Cancer Society, would be gratefully appreciated.

SCHWARZ — Suddenly on August 11, 1975, Lothar Schwarz of 1709 Cook St., aged 34 years, born in Leipsig, Germany, coming to Victoria and being the pastry chef at the Dutch Bakery for the past 10 years. He leaves his mother, sisters and brothers in Germany.
Funeral service in McCall Bros. FLORAL CHAPEL, Johnson and Vancouver Sts. on Monday, August 18 at 3:15 p.m. Interment at Royal Oak Burial Park.

SEPHTON — In Sidney, B.C., on August 13, 1975, Mr. Alfred Ronald Sephton, aged 44 years, born in Holywell, North Wales, late residence, 2279 Bradford Ave., Sidney, B.C. He leaves his wife, Elisabeth; sons, Stewart, Leslie and Steven and his daughter, Christine; his mother and two brothers in England.
Service will be held in the Sands Funeral Chapel of Roses, Sidney, B.C. on Friday, August 15, 1975, at 3:00 p.m. President Marion Richards Lund officiating. Interment in the Shady Creek Cemetery.
SANDS-SIDNEY

SMITH — On August 11, 1975, in Victoria, Walter Earl Smith in his 86th year of 487 Dunsmuir Rd., born in Waterford, Ontario, resident here since 1965, formerly of Wynward, Saskatoon and Ruskin, B.C. He leaves his wife Ethel M.; 3 sons, Arnold of Victoria, Alex of Mission and David of Haney; 3 daughters, Marie of Estevan, Sask., Colette of Langford and Helena in Florida; 10 grandchildren; 9 great-grandchildren; a brother Arnold Oliver Smith of Thunder Bay and a sister, Beulah of Laurel, Montana.
Funeral service in McCall Bros. Chapel, Johnson and Vancouver Sts. on Friday, August 15 at 3:15 p.m. Interment at Royal Oak Burial Park. (No flowers by request. Friends, if desired, may donate to the Multiple Sclerosis Society, 723 Fort St.)

SMITH—Robert, in Victoria, B.C. on August 14, 1975 in his 78th year. Born in Glasgow, Scotland, a resident of Victoria for the past 50 years. He leaves his loving wife, Annie (Nan), a son Robert James and a daughter-in-law Vera of Vancouver; two daughters, Irene Cousland and son-in-law Alastair, Vancouver; daughter Caroline (Carol) O'Fallon and son-in-law Michael of Vernon, B.C. Also daughter-in-law Pat Smith of Campbell River, seven grandchildren.
Private family service. Rev. Dr. A. Mowatt officiating. Flowers declined with thanks. Arrangements by the Memorial Society of B.C. and First Memorial Services Ltd.

9 IN MEMORIAM

GIBBINS — F. A. Gibbins died August 15, 1963.
—Ever remembered — The Family.

HARTNELL — In loving memory of our dear son and brother Jerome, who was taken from us on August 15, 1972.
Your presence is still felt in so many ways and places.
The memories never pass away.
May the peace of Christ now be yours.
—Greatly missed by all your family, Dad, Mom and all your brothers and sisters.

HARTNELL — In treasured memory of my beloved grandson Jerome, who departed this life August 15, 1972.
Dear Lord, may his soul rest in peace with you for all eternity. — Amen. — Grandma.
—Grandma.

THEY SHALL GROW NOT OLD, AS WE WHO ARE LEFT GROW OLD, AGE SHALL NOT WEARY THEM, NOR THE YEARS CONDEMN. AT THE GOING DOWN OF THE SUN, AND IN THE MORNING, WE WILL REMEMBER THEM.
—WITH GRATITUDE, SANDS.

10 FUNERAL DIRECTORS

SERVING VANCOUVER ISLAND

Sands

WE CARE
Dedicated to service
Sensible Prices

SANDS FUNERAL CHAPELS
VICTORIA 388-5155
SIDNEY 656-2932
COLWOOD 478-3821
DUNCAN 746-5212
LADYSMITH 245-2331
NANAIMO 753-2032

Your seven community Chapels. Independently Family Owned and Controlled. Sands since 1912.

CUNNINGHAM FUNERAL CHAPEL
(Formerly Chaplin's)
1155 Fort Street
Phone 384-5512 or 384-8626
Offering dignified moderate services for all. Geo. G. Cunningham, owner, manager.

FIRST MEMORIAL SERVICES
Serving the Public and Exclusive Undertakers for the Memorial Society of B.C. 658-5244.

10 FUNERAL DIRECTORS

IFC INTERNATIONAL FLIGHT CARE

Specializing in forwarding to or from anywhere call collect

A Division of Sands

VICTORIA, 388-5155
SIDNEY, 656-2932
COLWOOD, 478-3821
DUNCAN, 746-5212
LADYSMITH, 245-2331
NANAIMO, 753-2032

Removal and Memorial Service
Covering Vancouver Island
A Division of Sands

McCALL BROS.
Funeral Chapels
1400 Vancouver Street
385-4465 — 385-4466 — 385-4467

FRIDAY
MAWER, Mrs. Mabel
10:15 a.m.—FLORAL CHAPEL
SMITH, Mr. Walter Earl
3:15 p.m.—FLORAL CHAPEL
MONDAY
MORRISON, Mrs. Margaret Watson
10:30 a.m.—FLORAL CHAPEL
SCHWARZ, Mr. Lothar
3:15 p.m.—FLORAL CHAPEL
TO BE ANNOUNCED
BRAGG, Mrs. Mary
ALLISON, Mr. James
LOWES, Mrs. Florence May

HAYWARD'S
THOMSON & IRVING
Funeral Chapels
1625 Quadra St.
384-2612 — 386-3505
Superior Service Since 1867

THOMSON & IRVING
Funeral Chapel
Est. 1906 — Formerly of Winnipeg
A Dignified and Understanding Service at Moderate Cost
PRE-NEED AT NEED
1625 Quadra St. Phone 384-2612

HAYWARD'S CHAPEL
Ready to carry out the family's wishes quietly, sympathetically, with efficiancy and dignity.
386-3505
1625 Quadra St.

11 MONUMENTALS

STEWART MONUMENTAL Works Ltd.
ESTABLISHED 1896
Memorial of Distinction
Marble fireplace and tabletops
1403 May ST. 384-3452

MORTIMER'S MONUMENTS
ESTABLISHED 1877
"The Finest in Craftsmanship"
633 DAVID ST. 383-6421

14 ANNOUNCEMENTS

IN MEMORIAM DONATIONS
to be used exclusively for
CANCER RESEARCH
should be directed to
CANADIAN CANCER SOCIETY
857 Caledonia Ave., Victoria

15 COMING EVENTS and MEETINGS

LIONS BINGO
O.A.P. HALL
EVERY FRIDAY
EARLY BIRD BINGO 6:45
25c CARD, 5 for $1,
5 GAMES
MAIN BINGO 7:30
10th GAME $50
20th GAME $100
EXTRA 5 GAMES
25c CARD
PROCEEDS TO
LIONS CHARITY

PARISH
BINGO
Parish Hall, Langford
798 GOLDSTREAM AVE.
TUESDAY — 8 P.M.
15 GAMES
Free Admission, 5c Card
Minimum prize $25
1st and 7th GAME — $50
ONE Final Game
FULL CARD
$100 Prize

START GETTING IN SHAPE FOR GCHC annual endurance ride to be held in October. For further information call Jina Garrington at 479-5659.

MYSTERY TOURS
Leaves V.I. Coach Lines depot every Sunday at 1:30 p.m. Return 5 p.m. $4.50 includes tea. 385-4411.

"GIANT INDOOR FLEA MARket" cancelled August 17th, due to lack of interest from stall holders.

20 LOST and FOUND

LOST — BROWN LEATHER weekend bag between Swartz Bay and Twassen. Saturday, Aug. 9. Personal value. Reward. 479-4494.

FOUND TERRIER CROSS. small male. 1900 block Richmond and Fort. Friday 8th, afternoon. 478-5431.

LOST. WANDERED FROM ST. Arn's Street. Young black male kitten. Large, unusual front paws. Reward. 592-6535.

LOST: LADY'S BLOUSE, BROWN and white in color on Fort St. Area of Royal Jubilee Hospital on Aug. 11. Phone 595-1457. Reward.

LOST—BLUE AND WHITE BUDgie, answers to the name of "Peter". Granite St. area. Quite talkative. 598-2349.

LOST KEYS IN BLUE LEATHER case. Area Cook and Yates Streets. 656-4381 or 477-6911 Local 889.

LOST—TENNIS RACQET IN the Seymore-Cloverdale area. Reward, 384-2778.

FOUND: 9 KEYS ON FORD CONtina ring. Interurban - Marigold 386-1721.

FOUND: TEN WEEK-OLD MALE tabby kitten James Bay area, phone 386-0289.

LOST — TOOL BOX, CORNER OF McKenzie Ave. and Rainbow. Reward. 479-4178.

LOST: ONE LADY'S GOLD Caravelle watch, Douglas-Eaton's area. Reward. 652-5651.

LOST — QUADRA-BECKWITH area, Poodle, white, toy. Answers to Pepsi. Call 479-3780.

LOST-KEYS WOULD THE LADY who phoned 478-3978 please call again evenings.

LOST: BLACK MALE CAT, 5 months old, Carey - Tillicum. 479-2463.

LOST: PROSPECT LAKE RD. — Burnside Area. Man's dark blue leather jacket. Reward. 479-1754.

LOST: KEY CASE CONTAINING 4 keys, Monday, downtown. Reward, 478-3978 or 478-4911.

LOST—EAGLE RING, 1 DIAmond each side, vicinity Fort, View St. area, 382-7634.

LOST—MEN'S RING AT BEAVER Lake Park Wednesday. Reward. 656-5174.

LOST—RED SWEATER, JAMES Bay beach. 384-0063.

GINGER CAT, FEMALE, LOST James Bay. 383-2879.

FOUND: FEMALE SIAMESE tabby kitten, Sidney area, 656-2951.

LOST: BROWN WALLET, COlony Inn, regard. 386-1288.

SELL IT THROUGH CLASSIFIED DIAL 386-2121

21 HELP WANTED GENERAL

ADVERTISEMENTS IN THIS CLASSIFICATION MUST COMPLY WITH THE BRITISH COLUMBIA HUMAN RIGHTS ACT SEE COLUMN 1

BRITISH COLUMBIA ASSESSMENT AUTHORITY

requires a Senior Appraiser for its assessment office located in Vancouver. Duties include: ability to determine the value of commercial, apartment and industrial buildings, including repairs, alterations and special installations in such buildings and the value of complex machinery and mechanical equipment in order to determine assessable values; assists in the development of a current price manual of machinery; ability to develop valuations by the income approach; determines residual values. Applicants must have the ability to prepare for and defend appeals to the courts of Revision and Assessment Appeal Board. Applicants must possess secondary school graduation; accreditation as a registered appraiser, A.A.C.I. or equivalent, preferably supplemented by technical courses related to the building trades or University Degree in related fields; good knowledge of applicable legislation, practices and policies concerning the assessment function; clear and valid driver's licence.

Salary Range: $1,161 to $1,389 (1974 rate)

Competition No. 75-103
Closing Date: 25 August 1975

Application forms may be obtained from the various assessment offices located throughout the province. Please direct completed application forms to:
Co-ordinator Personnel
B.C. Assessment Authority
1537 Hillside Avenue
Victoria, B.C.
V8T 2C1

NAVAL RESERVE OFFICER TRAINING

Vacancies exist for young men at university or college. Successful applicants, as officer cadets, will begin winter training in a seagoing trade. Courses will include sailing and navigation. Full summer employment is part of the program. Contact HMCS MALAHAT, 388-2241.

COOKS WANTED

for permanent full-time shifts. At least 1 year experience. Salary negotiable. Also experienced dishwashers needed. Apply at Ye Olde Sphghetti, 1127 Wharf, or phone 386-6359.

CARETAKER FOR NEW 33-suite apartment in Courtenay. Experience necessary, must be able to handle all minor repairs. Salary $390 per month, less rent on 1-bedroom ($160). Start October, 1975. For interview write: P.O. Box 47, Campbell River, B.C.

WAREHOUSE WORKER FOR packing, shipping and receiving. Required; able to handle up to 65 pounds, must have clean drivers licence. Starting pay $3 per hour, 5 day, 40 hour week. Reply stating age, and phone number to Victoria Press Box 254.

PERSON TO DRIVE LIGHT DElivery truck for wholesale automotive supply house. Preferrably with some automotive experience and good knowledge of Victoria and surroundings. Reply to Victoria Press, Box 251.

TEACHER REQUIRES CAPABLE person for general housework. 3 mornings weekly in a one teenager, one dog household. Gorge-Admirals area. Reply Victoria Press Box 263.

EXPERIENCED BABYSITTER. my home, Fairfield area. Weekday mornings, for four month old, starting September 2. 385-7530 evenings.

A RESPONSIBLE ENERGETIC person to care for my 2 active children. Aged 1 and 2. My home preferred, however other arrangements can be made. 386-1571.

FULL OR PART TIME POSITION available in wig and gift shop. Previous hair dressing experience necessary. Call Dawn at 595-0221 for appointment.

DESK CLERKS REQUIRED IMmediately, shift work involved. Suit retired or semi-retired persons. Apply in person to James Bay Inn 270 Government St.

NEED BABYSITTER WITH playmates for kindergarten child, to babysit half days, near James Bay School. 385-1105.

WOULD THE WOMAN WHO IS babysitting for 2 weeks on Regina Ave. in September please phone 382-1581.

DR. ROGER ROSS REQUIRES experienced dental assistant. Apply in writing to 820—645 Fort St., or phone 382-8322.

EXPERIENCED COOK NEEDED weekday afternoons to prepare dinner. Please call 388-5585 9 a.m. to 5 p.m. 477-2513 6 p.m. to 8 p.m.

HOUSEKEEPER FOR ELDERLY lady in Oak Bay. Live-in preferred. References. Victoria Press Box 242.

MATURE HELP, BAKERY AND or kitchen experience preferred. 5 days week, 10:30 a.m. to 7 p.m. Apply in person Minten's Bakery.

CHAMBERPERSON FOR HOLIdays and weekends. Steady work. Apply in person to Motel View Royal, 301 Island Highway.

CASHIER, WAITERS AND waitresses for night shift. Good wages. Apply after 4:30, Peacock Restaurant, Sidney.

MCDONALD'S RESTAURANT, 980 Pandora, hiring now for part time day shift in Sept. Please apply in person.

HOUSEKEEPER FOR ELDERLY lady in Oak Bay. Live in preferred. References. Victoria Press, Box 242.

EXPERIENCED SALES PERSON to sell sewing machines. Inside work only. Salary plus commission. Reply Victoria Press, Box 231.

HOUSEMISTRESS FOR INdependent school. 598-7631, 388-6939.

BABYSITTER REQUIRED FOR 13 mth baby boy Monday to Friday, 8 to 5. 477-9323, after 5:30.

WANTED LIVE IN HOUSEKEEPer for elderly couple. Queenswood. 477-3205.

DAY CARE NEEDED, DONcaster school area. For Kindergarten. Students 8-5:30 p.m. 592-7777.

CASHIER NEEDED FOR August and September. $2.50 per hour. 385-2005.

URGENT. BABYSITTER REquired 5 days week, Oak Bay junction. 595-7017.

HANDYMAN AND PORTER FOR downtown motel. 386-2812.

21 HELP WANTED GENERAL

ACCOUNTANT TIMEKEEPER

Required immediately for accounting department, Englewood Logging Division. Job duties include payroll, production, and machine statistics. Preference will be given to those applicants with a minimum Grade 12 education, office experience in the recognized accounting course. A full range of salary benefits available. Salary scale will be descussed at the time of interview. Reply stating experience and education to the Divisional Chief Accountant, Woss Lake at the Address below:
Canadian Forest Products Ltd., Englewood Logging Division, Woss, B.C. V0N 1C0.

DRAPERY INSTALLER

for custom drapery measuring and installation in Victoria, experienced. Call or write Gold's Fabrics, 2627 Arbutus St., Vancouver, B.C. V6J 1V5 736-3677.

FUNERAL DIRECTOR-EMBALMER

We require a fully qualified person experienced in all phases of Funeral Home Procedure. Please send complete resume including experience, age, marital status, salary expected etc. to Box 1766, Prince George.

WANTED — QUALIFIED PERson to tutor a young student in Gr. 10 subjects. Specifically Math—French and English. Needs help in organizing and preparing assignments. Understanding and communication necessary. Approximately 3 hours weekly starting in September. Apply Victoria Press, Box 247.

LIVE-IN HOMEMAKERS

Opportunities for semi-retired ladies to help their local communities. Your experience need by HEALTH CARE SERVICES UPJOHN LIMITED. Call us at 388-6639 Monday - Friday, 9 - 4:30.

AMBITIOUS MATURE PERSON to sell and install firescreens, plus stock keeping duties. Should be mechanically inclined, willing to work and learn with ability to meet the public. Reply Victoria Press, Box 250.

HOUSEKEEPER

Couple require mature, capable housekeeper. Good plain cook. Permanent job with good wages, 5-day week. Waterfront home, near bus, references exchanged. Reply to Victoria Press, Box 241.

DISPATCHERS REQUIRED FOR Bluebird Cabs Ltd. Must have knowledge of city and telephone experience. Apply Bluebird Cabs, 727 Johnson St., Rm. 140, 10 a.m. to 4 p.m., Monday through Friday.

EXPERIENCED RESIDENT manager (mature couple) for 44-suite apartmen tin Victoria.

Handy man preferred. References required. Reply Victoria Press, Box 223.

SALES CLERK CASHIER FOR large tourist oriented gift shop, 40 hours a week yea round, give full work history and appropriate personal details. Wages $2.75 - $3.50 depending on ability. Apply Victoria Press Box 249.

PERSON TO TAKE CARE OF boarding kennel for dogs, cottage available, might suit elderly couple; also person for night duty, 5 nights weekly. Apply Good Shepherd Shelter Mill Bay.

JANITOR FOR BOY'S PRIVATE school, 4 hours per day (4-8 p.m.) To start Sept. 2, Monday through Friday. Reply Victoria Press Box 262, stating age, experience, health etc. and References.

MAINTENANCE AND CLEANING attendant required for Victoria's European Spa. Apply in person weekdays 1-5 p.m. 1570 Hillside Ave.

WANTED: MATURE NONdrinking couple for caretaking duties of modern 24 suite apartment block. References required. Reply Victoria Press Box 208.

$ $ $

FULL OR SPARE TIME OPPORtunity, exciting and rewarding, established protected areas. Call Fuller Brush at 385-2692.

NANNY REQUIRED TILLICUM-Carey area. 2 boys ages 1 and 3. Monday to Friday. Approximately 8-5. My home. References required. 479-6727.

PRESSER REQUIRED FOR modern dry cleaning plant. Some experience necessary. Approximately 4-5 hours per day. 385-8244, or after 6 p.m., 386-0390.

DENTAL ASSISTANT REquired. To share receptionist and chair side duties. Experienced preferred. Apply in own hand writing to Dr. J. Waring, 1741, Gonzales.

HAIRDRESSER

Rare opportunity if you are confident and experienced, top wages, fully confidential. 388-9711 days 598-1246 evenings.

EXPERIENCED BUTCHER needed, approximately 30-40 hours a week. Must be available to work right away. Reply Victoria Press, Box 243.

HAIRDRESSER URGENTLY REquired for full or part-time in busy salon, good wages. 658-5914 or 478-5611.

WANTED, MALE OR FEMALE hairstylist, experienced. Apply Kinks and Kurls. 1009 Blanchard St.

DAYCARE REQUIRED FOR 9-month-old child starting Sept. Gordon Head or Vic High area (or on route between). Phone 477-9777.

FULL TIME EXPERIENCED waiter or waitress, mature preferred, apply at Golden Palace Restaurant, after 5 p.m.

EXPERIENCED DESK CLERK for 72 unit motor inn. Afternoon shift or night shift available. Apply Victoria Press Box 232.

PART-TIME FLORAL DESIGNer, some experience necessary. Write stating particulars to P.O. Box 2304, Sidney, B.C.

WANTED. MATURE WOMAN TO work 32 hours per week (weekends and afternoons). Phone 388-5822 or 383-0995.

QUIET AND WILLING HELPER in small rest home. Live in, 5-day week. Apply Victoria Press, Box 244.

WANTED: WOMEN, ROCKheights area to care for 5-year-old girl, half days; 5 days per week. Please phone 383-9260.

WANTED: FULL-TIME RESPONsible persons for auto wash, apply directly to Speedy Auto Wash, 1011 Fort.

WILL PAY WELL FOR MATURE, reliable woman for occasional babysitting. References please. 598-4373.

HELP!

Urgently require keyboard player for weekend band with bookings. 478-3140.

REST HOME EXPERIENCE preferred, mature lady, for 3-11 p.m. shift. Phone Bus. 598-7441 or res. 478-6451.

HAIRDRESSER WANTED — COLwood area, part time or full time. Call for further information 478-4322 or 477-8571 after 6 p.m.

WANTED: EXPERIENCED host-hostess, and cocktail waiter-waitress. Apply in person, Red Lion Motor Inn, 3366 Douglas St.

MATURE PERSON TO COOK ON grill in Bakery. Phone after 4, 385-0892.

NIGHT CLERK FOR DOWNTOWN motor hotel. References required. 386-2812.

EXPERIENCED WAITRESS-waiters wanted. Apply any day, 2-4 p.m. Romeo's Pizza, 1557 Hillside.

WANTED COUNTER HELP, WE will train. Apply Victoria Meat Market.

EXPERIENCED WAITRESS-waiter. Apply in person Maple Leaf REstaurant, 1213 Douglas.

EXPERIENCE DINING ROOM cook for restaurant. 598-4511.

21 HELP WANTED GENERAL

THE CORPORATION OF THE DISTRICT OF NORTH COWICHAN
P.O. Box 278
Duncan, B.C. V9L 3X4

ICE MAKER
Fuller Lake Arena

Applications are invited for the position of Ice Maker.

This person will be responsible for the operation and maitenance of Ice Making and related equipment, general building maintenance, and supervision of the facility on a shift basis.

Experience in Ice Making, Refrigeration or related fields would be an asset.

1975 Salary — $5.79 per hour plus shift differential.

Written application including all particulars will be received by the undersigned up to 5:00 p.m., Monday, August 25, 1975.

J. N. BERIKOFF,
Administrator

DRAPERY CONSULTANT

for in-home service calls. Drapery sales experience necessary. Call or write Gold's Fabrics, 2627 Arbutus St., Vancouver, B.C. V6J 1V5. 736-3677.

SERVICE WRITER

For import car dealership. Mechanical experience a great asset, preference given to people with experience in this field. Apply in writing to Service Manager, P.O. Box 1234.

VICTORIA ARTHUR MURRAY Dance Studio under new management is expanding. We need instructors, interviewers and supervisors. Experience appreciated, but not necessary. A complete training programme is beginning right now. If you are interested in a career rather than just a job, apply in person between 1 p.m. and 9 p.m., 715 Yates St. No calls please.

RECEPTIONIST

For Beauty Salon. Must be pleasant and neat. Some typing and bookkeeping required.
HOUSE OF BEAUTY
592-2464

PLANT MANAGER

Required for cleaning plant. Must have administrative ability and be familiar with all aspects of garment and household cleaning. All replies in confidence to Victoria Press Box 206.

CANADIAN CONSUMER LOAN Company requires manager trainees, high school education, previous experience an asset but not necessary. Excellent starting salary and training program. Please call Mr. Carey 385-8700.

WANTED DAYCARE HOME FOR kindergarten aged boy and his 3 year old sister. Within walking distance of Millstream school. Must be for 12 months inclusive. 478-9916, evenings.

WANTED: CLASSICAL AND OR folk guitar teacher for established Victoria music studio, starting Sept. 2. Full or part-time, good remuneration for right person, non-smoker please. Apply Victoria Press, Box 238.

HAIR STYLIST

Excellent opportunity for experienced hair stylist. First class downtown location. Unlimited possibilities for the right person. For further informaion conac George Fayad, at Maison George, 388-5585.

2 DEEP FRY COOKS FOR FULL-time, part-time work. Experience not necessary. Some waiting, over 19 preferred, weekends off during winter, minimum wage. Apply in person to 723 Pandora Ave.

FATHER WITH 7-YEAR-OLD daughter, requires housekeeper to live in. Approx. 4 hours work per day. Must be neat, tidy and a good cook. Phone evenings 748-1629 Duncan.

RETIRED PERSON REQUIRED by local tourist attraction. Permanent position, 3½ day work week, duties include cashiering and janitorial. Reply Victoria Press, Box 127 with all particulars.

EXPERIENCED NIGHT AUDItor required for 100-room full facility hotel. Those experienced in NCR 4200 procedure only need apply. Reply with particulars to Victoria Press, Box 229.

AT QUALICUM BEACH RESORT for September part-time holiday and part-time housecleaning for couple, beachfront cottage supplied and remuneration. Phone collect 752-9322.

EXPERIENCED DENTAL ASSIStant and dental receptionist needed for community clinic. Reply with resume and references to Victoria Press Box 236.

ARE YOU LOOKING FOR AN INteresting career. Experienced desk clerk required for 100-room hotel. Please apply in person, 123 Gorge Rd. or 386-1422.

WANTED BY SEPTEMBER 1, reliable babysitter for days and evenings. Days, 11 a.m. to 5 p.m. Evenings, 3:30 p.m. to 11:00 p.m. 385-6006.

NEEDED RELIABLE SITTER IN vicinity of Keating Elementary school to pick up Kindergarten girl at 11 a.m. and keep to 2:30 for working mother. 652-2909.

DRIVER-SALESPERSON, COURteous, clean cut, aggressive, for bakery route. 6-8 hours a day. Must be responsible. Apply in person mornings. 1115 North Park.

PART-TIME AUDITOR. DOWNtown motor inn requires a night auditor for two nights per week. Should have N.C.R. experience. Apply Victoria Press Box. 232.

FRAMING CONTRACTOR AND finishing carpenter required immediately. Please phone 652-3721, Tom Taralson, 477-1959 after 5 p.m.

EXPERIENCED DESK CLERK for Canterbury Inn, apply in person at 310 Gorge Road East, between 9 a.m. and 3 p.m.

FULL-TIME SALES CLERK FOR local gift shop. Cash register experience essentiol. Phone 384-0913, 9 to 5.

INSTRUCTRESS FOR HEALTH centre, 3 evenings per week. No experience necessary. 479-3115 after 12 noon.

McDONALD's RESTAURANT

Full time help wanted, apply in person 2-4 p.m., 1567 Cedar Hill X Rd.

RELIABLE GIRL ABLE TO train as ward aide for personal care home. Live-in position. 595-4922.

RELIABLE PERSON WANTED for live in babysitter in motherless home Colwood area. Call 478-2370 evenings between 5-7.

WANTED: RELIABLE LADY for cleaning, 10-15 hours per month. 477-2833.

MATURE CLEANING STAFF REquired for motel. The Royal Scott 425 Quebec St. 385-3543.

CARRIER WANTED FOR DIStribution of flyers from door to door. 388-5518.

BABYSITTER REQUIRED, Owens and Wishart area, 478-2704, after 6 p.m.

MATURE BABYSITTER WANTed 3-5 p.m. school days. Northridge area. Call 479-8449.

BABYSITTER NEEDED HAMPton School area, two children your home, call after 6, 385-0727.

GOOD HOME OFFERED TO ACtive pensioenr or couple in return for light household duties, 385-4662.

HAIRDRESSER WANTED AS OF Sept. 1. Call 598-1408 afeer 6 p.m.

21 HELP WANTED GENERAL

REGISTER NOW

For part-time employment. Hours will vary to 24 hours per week maximum. Previous sales experience an advantage.
Apply to employment office

EATON'S

Monday, Tuesday, Wednesday, 10 a.m. to 4 p.m.

22 OFFICE HELP

ADVERTISEMENTS IN THIS CLASSIFICATION MUST COMPLY WITH THE BRITISH COLUMBIA HUMAN RIGHTS ACT SEE COLUMN 1

SCHOOL DISTRICT No. 63 (SAANICH)

Applications will be received by the undersigned from suitably qualified persons for a position as a Clerk III (Clerk Stenographer), 7 hours per day, 12 months per year, in the District Education Office, Sidney, B.C. This position requires a person with secretarial training, typing speed of better than 60 wpm and dictation speed of better than 80 wpm, and the ability to assume responsibilities without direct supervision. Salary range is $663-$754 (Sept. 1975 rates). Duties to commence as soon as possible.

Application forms are available from the School Board Office, 656-1111. Closing date is 12 noon, Wed., Aug. 20, 1975.

R. S. Ingram,
School District No. 63 (Saanich)
Secretary Treasurer,
P. O. Box 2010,
Sidney, B.C.
V8L 3S4.

PERMANENT PART-TIME

Experienced person required by local Real Estate, insurance and property management Co. To handle related functions such as accounts receivable follow-up, collections. Suitable for semi-retired person. Salary commensurate with experience. Victoria Press, Box 202.

Receptionist-Bookkeeper

Applicant must have previous general office experience. Duties include telephone answering, typing, cash balancing, banking and accounts receivable. Hours, 8:30 to 5, Monday to Friday. Apply in writing with personal details and past work experience, to Victoria Press, Box 253.

SECRETARY, SHORTHAND typing, pleasant personality investment business experience an asset, excellent work conditions Call Mr. Bowron, 388-5411 for appointment, Pitfield Mackay Ross and Co.

ACCOUNTS PAYABLE CLERK required immediately by local building materials firm. Excellent benefits, salary negotiable. Please send resume attention Mr. D. McKay, 2955 Douglas St., Victoria, B.C.

PART TIME INSURANCE SECretary wanted by progressive firm. A real opportunity for the right person. Insurance experience necessary. Call Wayne or Eric 642-3111 or 642-5233.

JUNIOR LEGAL SECRETARY required for small friendly office. Good secretarial skills and some legal experience essential. Salary negotiable. 386-6754.

BOOKKEEPER — RECEPtionist required. Experience in a legal office essential. Books, trial balance and some typing. Salary negotiable. 386-9021.

TELLER REQUIRED FOR CREDit union in the Royal Oak area. Experienced preferred but not necessary. Phone Carol Baxter, 479-1631 for appointment.

ROYAL BANK OF CANADA

Call us if you have bank teller experience. We may have just the job for you. Mrs. Padden, Employment Officer, 384-8161.

EXPERIENCED BOOKKEEPER required by local photographic store, complete set of books to trial balance. Call Linda at 384-8041.

AN ACCURATE PERSON ABLE to type for stock control records office. Several years office experience important. Apply Standard Furniture Company.

WANTED FOR LEGAL OFFICE, recent high school graduate with typing and shorthand, for training as legal secretary. Reply to P.O. Box 1026, Victoria.

SECRETARY FOR BANK MANager required, previous banking experience preferred, but not necessary. Please reply to Victoria Press Box 237.

EXPERIENCED TELLER REquired for downtown bank. Call Miss Donkin, 386-3204 for appointment.

EXPERIENCED DENTAL ASSIStant wanted. Reply in own hand writing to Dr. P. Szarka, No. 318-1175 Douglas St.

EXPERIENCED TELLER REquired by small downtown branch, please apply in person at Toronto Dominion, 630 Yates and Broad.

PART TIME TELLER REquired by small downtown branch, please call 382-2168.

EXPERIENCED BANK TELLER required, call Mrs. Pharach, at 386-3236.

SELL IT FAST THROUGH CLASSIFIED
DIAL 386-2121

23 SKILLED TRADES

SEE COLUMN 1
ADVERTISEMENTS IN THIS CLASSIFICATION MUST COMPLY WITH THE BRITISH COLUMBIA HUMAN RIGHTS ACT

DANE DEVELOPMENT LTD.
2542 Estervan 592-2449
Framing crew required for new home. Please contact office to obtain plans, for bid.

SURVEYOR

With construction experience required immediately for project in Sidney area. Call Mr. L. Daniels, Cana Construction Co., Ltd. 656-5553, evenings 652-5516.

FULLY QUALIFIED BODY MAN required. Wage $8.50 per hour with medical, dental and life insurance benefits. Phone Superior Collision, 656-5581.

CARPENTER

With finishing experience, steady employment, Comox Valley Home Mfg. Ltd., 112-337-5047.

STEADY BRICK LAYER NEEDed for Mill Bay Masonry Ltd., 112-743-5871 or 112-743-5395 after 5 p.m.

WANTED EXPERIENCED MULtilith operator for commercial shop in Alberta city. Permanent job for interview, Mr. Menzies, 382-2272.

WANTED EXPERIENCED framing contractor to frame 24, 30 and 64 unit apartments. Foundations in, 592-6622.

BRICKLAYER WANTED, tradesman preferred, Al's and Knobby's Masonry, 382-6295.

JOURNEYMAN PLUMBERS REquired, Nanaimo area. Reply Victoria Press, Box 213.

EXPERIENCED FINISHING carpenter for contract work or hourly wage. 382-2316.

PLUMBER ABLE TO WORK ON own. Apts. and houses, 383-0507.

EXPERIENCED TAPERS REquired. 112-743-2785.

24 SALES PERSONS and AGENTS

ADVERTISEMENTS IN THIS CLASSIFICATION MUST COMPLY WITH THE BRITISH COLUMBIA HUMAN RIGHTS ACT SEE COLUMN 1

REALTORS

Due to some of our most successfull Realtors starting their own office we now have room for four Realtors. We offer a commission split starting at 70 per cent on an incentive basis up to 90 per cent. We welcome enquiries from new licensees as well as established Realtors. Please call in confidence: OLE KNUDSEN, Gen. Mgr., 598-2461. Res. or 388-6231.

ISLAND PACIFIC REALTY LTD.
3200 QUADRA ST.

REALTORS
—Coast to coast real estate service.
—Trades and guarantees.
—Bonus commission schemes.
—2 locations.
—Full management assistance.
—All the usual benefits
Call: 598-3344 or 598-3321 anytime
JACK MEARS OAK BAY REALTY LTD.

WORLD WIDE OFFICE EQUIPment firm with branches across Canada has a local opening for a person who is looking for a permanent career in sales. Previous selling experience not essential. We stress personality, appearance, mechanical inclination and enthusiasm. Salary paid during training period. Phone 382-5181 for interview.

Sears Requires

An experienced major appliance salesperson. Full-time position. Excellent opportunity for high earnings on a drawing account versus commission basis. A complete program of company benefits is offered. Apply in person to Personnel Department.

WANTED
a. Success motivated, mature people.
(b) Good public relations and sales ability or willingness to learn.
(c) Unlimited earning opportunities if you qualify.
(d) Good working environment with highly credited company.
Phone Mrs. Andrews, 388-7012

Sears Requires

A commission salesperson on a full-time basis. A general knowledge of automotive repair an asset. Full company benefits are offered. Apply in person to Personnel Department.

REQUIRED FOR CONSTRUCtion supply outlet, ambitious person for sales training position. Mechanically inclined preferred but not essential. Reply Victoria Press, Box 224.

ELECTROLUX CANADA LTD. needs honest dependable sales people. Male or female. Good commission, education no barrier. Past selling experience not necessary. Reply to P. O. Box 1237, Victoria.

HOTEL CAREER OPPORTUNITY Training in front sales and accounting. No previous hotel experience necessary. Typing and shorthand appreciated. Enclose picture, Victoria Press, Box 61.

$$$$

Dialing for dollars. Fuller Brush announces fabulous new program. Spend 2 hours daily, calling our customers. For details call Grant Williams, 478-6411.

PERMANENT POSITION IN sales. Excellent opportunity for right person. Experience in floor coverings essential. Please send resume to B & E Floor Coverings Ltd., 520 Dupplin Rd.

A UNIQUE OPPORTUNITY WITH the Monarch Lfe Assurance Co can by yours. An interview call tell us both if we need each other. Please phone 384-0584.

25 TEACHERS

ADVERTISEMENTS IN THIS CLASSIFICATION MUST COMPLY WITH THE BRITISH COLUMBIA HUMAN RIGHTS ACT SEE COLUMN 1

APPLICATIONS ARE INVITED for the following teaching positions: in Babine Elementary Secondary School at Granisle. Position would be. 1 librarian, intermediate; 2 primary positions. Please forward applications and pertinent documents to District Superintendent of Schools, School District No. 55, Burns Lake, Box 2000, Burns Lake, B.C.

QUALIFIED P.E. TEACHER FOR independent school. 598-7631, 388-6939.

26 PART TIME or TEMPORARY HELP

ADVERTISEMENTS IN THIS CLASSIFICATION MUST COMPLY WITH THE BRITISH COLUMBIA HUMAN RIGHTS ACT SEE COLUMN 1

PART-TIME RECREATION HELP
($2.93 Hour)

Saanich Municipality requires energetic, mature individuals to work on a part-time basis in its Recreation Facilities. Position include snack bar, skate shop, skate patrol and door attendants.

Applicants must have experience in dealing with the public. Interest and experience working with young people would be particularly beneficial.

Interested applicants should submit completed Saanich Application Forms to the undersigned as soon as possible.

Personnel Director
Saanich Municipal Hall
770 Vernon Avenue
Victoria, B.C.
V8X 2W7

DEMONSTRATORS WANTED earn extra dollars, for Christmas by showing our line of toys and home decor items from now 'till mid November. Kit supplied. Car essential. Phone 477-4740.

FOR SPECIALISTS' OFFICE, part-time receptionist, must be competent typist with dictaphone experience and medical terminology. Victoria Press, Box 240.

EXPERIENCED BABYSITTER, my home, Fairfield area. Weekday mornings, for four month old, starting September 2. 385-7530 evenings.

LOVING DAYCARE FOR 16 MTH old boy, my home, Fairfield area, approx. 24 hrs per week, beginning Sept. 3rd. 385-1947.

COMPETENT PART-TIME BOOKkeeper required from Sept. 1st for the next fiscal year, references needed. 383-8833.

STUDENT, GOOD TYPIST, hours 10 to 1 and after school. Starting Sept. 3rd. 382-4887, after 5:30 p.m.

WOMAN FOR GENERAL CLEANing, 5 hours every second Thursday, near Museum, no children, 382-4481.

DESK CLERK, REQUIRED BY major Victoria hotel. Union wages. 2-3 days per week. 386-6141.

30 SITUATIONS WANTED

WILL DO BABY-SITTING, MY home, Oak Bay area, Monday through Friday, 592-2873.

aboutv
bruce lowther

First you heard knocks and then, "Who's there? It's the Happy Gang. Well, come on in!"

From 1937 to 1959, the Happy Gang was one of the leading radio programs in Canada. Later this month, most of the survivors will gather in Toronto for a reunion which will be broadcast on CBC-AM radio Saturday, Aug. 30, with time in this area to be announced.

Those who will be there include Bert Pearl, 81-year-old Kathleen Stokes, Eddie Allen, Bobby Gimby, Cliff McKay, Joe Niosi, Lloyd Edwards and Jimmy Namaro. Bob Farnon won't be leaving England for the reunion and Blaine Mathe is dead. So is Hugh Bartlett, only the CBC press release containing the above didn't even mention him.

□

BUREAU OF USELESS INFORMATION: Thursday's answer — You probably recalled the first land area of Czechoslovakia grabbed by Hitler was the Sudetenland. But you probably didn't remember the mountain where the U.S. Marines raised the flag on Iwo Jima was Surabachi.

Today's question — I've asked before about Citizen Kane and Rosebud. This time name the performers who portrayed Kane's mother, college pal, wife, mistress, political rival and early financial adviser. None of them was Everett Sloane; answers appear Saturday.

"Beat it, kid. This program was suggested for mature audiences."

Friday highlights

12:30 noon—More from the Canadian open tennis finals—2.

5:00 p.m.—The religion-based owners of KSTW join in Christian broadcasting telethon to 2 a.m., with more Saturday and Sunday—11.

6:00—More from the Western Canada Games—2.

8:00—MLA David Anderson on the Cable phones—10.

9:00—Another PBS run for Peter Wimsey's Murder Must Advertise—9.

10:00—ABC News tackles the U.S. car industry. They'd best be careful or there'll be no more Ford commercials in their future—4.

10:00—An hour of Pittsburgh jazz includes pianist John Costa, a favorite of mine—9.

11:30—ABC reruns a funny Harold Lloyd comedy roundup—4.

Friday movies

● 12:45 noon—The Night They Raided Minsky's (most amusing 1968 burlesque story), Norman Wisdom, Jason Robards, Britt Ekland and the dying Bert Lahr. Recommended only for the great vaudeville bits—8.

1:00 p.m.—The Mysterious Doctor (1943 nasty-nazis silliness), Eleanor Parker. All doctors aren't Nazis but they sure can be mysterious—11.

3:30—Operation Secret (flat 1952 war suspense), Cornel Wilde, Karl Malden. Too many doctor jokes and I'll be forced into a secret operation—5.

● 8:00—Born Free (1966), Bill Travers, Virginia McKenna. Surely you've already seen it—4.

8:00—The Games (only fair 1970 marathon drama), Ryan O'Neal, Michael Crawford, Stanley Baker. Tiring and tiresome—7.

8:30—McCoy (1974 conman), Tony Curtis. This is going to be part four of the Columbo group next season and the weakest part—8.

9:00—Underground Man (1974 whodunit), Peter Graves, Jack Klugman, Judith Anderson. Much talent, little result—5.

9:00—Barefoot in the Park (bearable 1967 romanticomedy), Jane Fonda, Robert Redford. From the days before Jane made movies in which she was barefoot all over—12.

9:30—The Blue Knight (fair 1974 George Kennedy pilot). Far short of the fine William Holden version—7.

11:15—Once a Thief (1965 ex-con heroics, fair at best), Alain Delon, Ann-Margaret, Van Heflin. Brucie's Law: He who steals my purse may steal trash but at least it's not a handbag—12.

12:00—Duel at Diablo (dullish 1966 western), James Garner, Sidney Poitier, Dennis Weaver. If you must—2.

12:00—Marooned (good 1969 space drama), Peck, Crenna, Hackman, Franciscus and Janssen. By far tonight's best—6.

12:00—Straitjacket (1964 Joan Crawford nastiness). Two Crawford biggies tonight shoulder the others aside—7.

12:00—When Michael Calls (all right 1971 chiller), Ben Gazzara—8.

1:45 a.m.—Bucket of Blood (1959 garbage). No—7.

1:50—Kiss Me, Stupid (loud, lousy 1964 Billy Wilder flop), Kim Novak, Dean Martin, Ray Walston, Felicia Farr. Polly the Pistol doesn't come off—8.

2:50—Harriet Craig (1951 Joan Crawford soaper). I wonder, do doctors calm underground newsmen with Georgia Straitjackets?—6.

Friday radio

7:00 p.m.—Radio International hears the late Martyn Green and, naturally, Gilbert and Sullivan music—CBU-FM (105.7).

10:00—Ideas traces slavery in Canada—CBU-FM.

●—Recommended.

Program Schedules for Friday

Programs subject to last minute changes by stations concerned

CBUT 2	KOMO 4	KING 5	CHEK 6	KIRO 7	TIME	CHAN 8	KCTS 9	CABLE 10	KSTW 11	KVOS 12
	AM America	Today	Canada AM	J. P. Patches	8:00	Canada AM			Porky Pig	Cartoons
	AM America	Today	Daybreak	Capt. Kangaroo	8:30	Romper Room			New Zoo Revue	Cartoons
	News	Seattle Today	Party Game	News	9:00	Yoga			Spinoff	Spinoff
Summer Schools	Not Women Only	Seattle Today	Pay Cards	News	9:30	Pay Cards			Price Is Right	Price Is Right
Mon Ami; Giant	Bonanza	High Rollers	Mon Ami; Giant	Gambit	10:00	Consumers			Calendar	Gambit
Mr. Dressup	Bonanza	Hlywd. Squares	Mr. Dressup	Love of Life	10:30	Definition			Calendar	Love of Life
Sesame Street	Showoffs	Marble Machine	Talk Back	Young, Restless	11:00	Summertime			700 Club	Young, Restless
Sesame Street	Rhyme, Reason	Jackpot	Talk Back	Search for Tmrw.	11:30	Summertime			700 Club	Search for Tmrw.
Bob Switzer	You Don't Say	Celeb. Stakes	News; Ida	News	12:00	News; Yr Move			Bev. Hillbillies	Mike Douglas
Tennis	All My Children	Days of Lives	Ida Clarkson	As World Turns	12:30	Move; Movie:			Jeannie	Mike Douglas
Tennis	Ryan's Hope	Days of Lives	Hogan's Heroes	Guiding Light	1:00	The Night They			Movie:	Mike Douglas
Tennis	Let's Make Deal	The Doctors	The FBI	Edge of Night	1:30	Raided Minsky's			Mystery Doctor	All About Faces
Flying Nun	Pyramid Game	Another World	The FBI	Match Game	2:00	Movie			Movie	Match Game
Edge of Night	One Life to Live	Another World	Edge of Night	Tattletales	2:30	What's Word?			Movie; Cartoons	Tattletales
Juliette	General Hospital	Somerset	It's Your Move	Musical Chairs	3:00	He, She Know			Casper	Musical Chairs
Generations	Brady Bunch	Movie:	Take 30	Dinah Shore	3:30	Another World			Flintstones	Dealer's Choice
Family Court	Merv Griffin	Optn. Secret	Family Court	Dinah Shore	4:00	Another World	Sesame Street		Mickey Club	Cartoons
Forest Rangers	Merv Griffin	Movie	Forest Rangers	Dinah Shore	4:30	Brady Bunch	Sesame Street		Munsters	Cartoons
Flaxton Boys	Merv Griffin	Movie	Flying Nun	News	5:00	Ironside	Mister Rogers		Telethon	Merv Griffin
Partridges	News	News	Victoria News	News	5:30	Ironside	Electric Co.		Telethon	Merv Griffin
Western Games	News	News	News	News	6:00	News	Zoom		Telethon	Merv Griffin
Hourglass	News	News	News	Mike Douglas	6:30	News	Architecture		Telethon	News
Hourglass	To Tell Truth	Truth or Conseq.	Ironside	Mike Douglas	7:00	Swiss Family	William Buckley	Meditation	Telethon	Price Is Right
Mr. Chips	Untamed World	Hlywd. Squares	Ironside	Mike Douglas	7:30	Six Million	William Buckley	Arts Calendar	Telethon	Treasure Hunt
All in Family	Movie:	Sanford and Son	All in Family	Movie:	8:00	Dollar Man	Wash. Week	David Anderson	Telethon	Cannon
MASH	Born Free	Chico and Man	MASH	The Games	8:30	Movie:	Wall Street	David Anderson	Telethon	Cannon
Down Home	Movie	Movie:	Down Home	Movie	9:00	McCoy	Masterpiece	TBA	Telethon	Movie: Barefoot
Down Home	Movie	Underground Man	Down Home	Movie: Blue	9:30	Movie	Theatre	TBA	Telethon	in the Park
Rhoda	Car Industry	Movie	SF Airport	Knight	10:00	Kojak	Jazz Special		Telethon	Movie
[illegible]	[illegible]	[illegible]	SF Airport	Movie	10:30	Kojak	Jazz Special		Telethon	Movie
News	[illegible]	[illegible]	[illegible]	[illegible]	11:00	News			Telethon	Movie (11:15):
News	[illegible]	Johnny Carson	Victoria News	Protectors	11:30	News			Telethon	Once a Thief
Movie: Duel	Harold Lloyd	Johnny Carson	Movie:	Movie:	12:00	Movie: When			Telethon	Movie
at Diablo	Harold Lloyd	Rock (1:00)	Marooned	Straitjacket	12:30	Michael Calls			Telethon	Movie

30 SITUATIONS WANTED

YOUNG MAN IN EARLY THIRties seeks permanent career oriented employment in Victoria area. Has background in Natural Sciences. Six years work experience as Park Naturalist with Federal Government. Managerial and administrative ability. Reply Victoria Press, Box 233.

"VANCOUVER BASED RESIdent manager couple, in good health, mid-fifties, wish to return to Victoria area. Experienced in maintenance, groundskeeping, repairs, rentals, etc. Garden apartments or adult suites preferred." Victoria Press, Box 248.

MOVING TO VICTORIA — LOOKing for interesting and rewarding sales-promotional-development organization position. Self-employed background — Super worker. Married, age 44. Victoria Press Box 157.

MALE, 23, B.A., MARRIED, starting CGA course in September, seeks accounting related position. Salary not as important as getting a start. Phone 383-9290 or 598-5210 early morning or evenings.

REGISTERED BRITISH ARCHItect, 28, with Canadian experience, seeks position in architectural, construction or design firm. Personnel or similar work considered. 382-0649 evenings. All day Friday.

CREDIT MANAGER
Have 25 years experience in wholesale and retail. Good references. Contact Victoria Press, Box 221.

20 YEAR OLD LADY URGENTLY seeking full time employment, typing and receptionist experience. Also willing to learn new job. 385-8205 ask for Wendy.

LADY — VERSATILE AND CApable — would like employment 5-6 hours mornings — 5 days a week — not housecleaning. Please phone 383-6165 before noon.

TYPING DONE MY HOME, ENvelopes, letters, etc. Or part time typing job in Esquimalt Area, if possible. 382-4024.

33 BANDS, MUSICIANS and ORCHESTRAS

EXPERIENCED PIANIST AND organist will provide an evenings background music for wedding, supper music and light entertainment. Phone 385-4200.

HELP!
Urgently require keyboard player for weekend band with bookings. 478-3140.

WEDDINGS. SPECIALIZED TAPE MUSIC, INCLUDING M.C. DUTIES. JAMES GURR 478-2468.

EXPERIENCED ORGAN-PIANO player would like position in commercial rock band. 478-3837.

3-PIECE MUSICAL COMBO available for weddings, dances, etc. 384-3704.

BISHOP'S CRYSTAL
Commercial Rock music for all occasions. 383-6566 and 478-8670.

BLACK SPOT CANNED MUSIC
477-5364.

DENNY'S CANNED MUSIC
656-3585

WE CAN DO IT, R.P.M. MUSIC. 386-7161.

36 BUSINESS SERVICES AND DIRECTORY

Appraisals

BROWN BROS. on LANSHARD
"People Helping People"
REAL PROPERTY FEE APPRAISALS
For any purpose
Prompt Service
Appraisal Dept., 385-8771 (anytime)

36 BUSINESS SERVICES and DIRECTORY

Auto Glass

BOSSOM GLASS CO. LTD.
Remember — Cracked Auto Glass is dangerous glass. Call for our mobile van home service. Approved ICBC replacement service. 382-3031.

Blacktopping

DRIVEWAYS, PARKING LOTS, industrial areas. Subdivision, paving materials and supplies.
Free Estimates, 24 hr. service
O.K. Paving Co. Ltd.
2840 Nanaimo St., 386-3414

Bookkeeping

LADY WITH 20 YEARS ACcounting experience offers full bookkeeping service from own home. Phone 479-7513 after 6.

Bricklayers

M AND B MASONRY LTD., brick and block. 656-5091.

Cabinet Making

ALL WOOD
Kitchen cabinets, vanities, captain's beds, custom made counter tops. Knotty pine and cedar our specialty.

QUALITY WOODWORKING AT REASONABLE RATES
For further information, please call 479-2197 or 478-3142.

CUSTOM CABINET WORK
Millwork, kitchens, vanities. All types of custom casework.
OLYMPIC MILLWORK
Div. of Farmer Construction Ltd. 388-5121

Carpenters

EXPERIENCED CARPENTRY. Renovations, decks, basement finish, additions, repairs, reasonable rates. References. 384-2323, 386-6966.

GENERAL CARPENTRY, ADDItions and alterations, sundecks, rumpus rooms, free estimates, 478-8894.

EXPERIENCED CARPENTERS, complete home renovations, additions. Reasonable rates. Ron, 384-5971.

SUNDECKS OUR SPECIALTY
We also handle carports, fencing, sidewalks. 652-3536.

THOMAS CONSTRUCTION
Alterations, sundecks, roofing, painting. 385-0289.

OVER 30 YEARS EXPERIENCE carpentry and cabinet making. References, estimates. 478-5464.

HOLIDAYS OVER? SUNDECKS, steps, draintile, gutters, general repairs. 598-1611.

GENERAL HOME REPAIRS, roofing and drain work. 595-3019.

SMALL JOBS MY SPECIALTY
Howie 478-4705

Carpets and Linoleum

HOURIGAN'S
CARPETS AND LINOS LTD.
FLOOR COVERING SPECIALISTS
715 PANDORA AVE. 386-2401

CARPET AND LINO INSTALLED, expertly by professionals at reasonable rates. Free estimates. Commercial or residential. 383-3966.

WALL TO WALL CARPET AND lino installed. Reasonable rates, free estimates. 386-3998.

Carpet Cleaning

CARPET NEED A LIFT? CALL THE BAY
485-1311, Local 239
Knowing exactly what to do and how to do it is an important secret of correct carpet care. That calls for professional cleaning about once each year. Be the one to really care for your carpet. Make an appointment to have your carpet SERVICEMASTER-cleaned now!
SERVICEMASTER

COIT CARPET CARE:
THERE'S NONE BETTER!
COIT repairs any carpet
COIT offers carpet binding
COIT repairs burns, tears, holes
COIT cleans carpets too
COMPLETE, PROFESSIONAL, REASONABLE
COIT CARPET CARE
Call COIT — 386-6701

DOUGLASS
Carpets and Upholstery Cleaning. I have the time, the know how, and last year's prices. For a professional job at a fair price. Phone 592-9517 for free estimate.

LARRY'S CARPET CLEANING — deep foam method, commercial and residential, competitive rates, 477-8711, 592-6131.

MAC'S RUG AND UPHOLSTERY cleaners. I own and personally do all cleaning. 385-7479.

Cement Contractors

McCRACKEN CONSTRUCTION
Patios and walks and retaining walls. 388-9153.

DAVIDSON CEMENT CONTRACtors specializing in patios, sidewalks, driveways, etc. Phone Larry, 386-1291.

Cleanup Services

PROMPT, EFFICIENT
— yards, basements, hauling of debris. Complete Janitorial Service. Call Larry, 477-8711 or 592-6131.

RELIABLE RESPONSIBLE PERson specialized in long grass cutting, compost removal, hedge trimming, and yard clean up. Call Murray 479-8211.

NO CHARGE AND UP
Two young responsible men have large truck. Basement, attics, composts, etc. Very reasonable. Bob's, 386-2451 anytime.

RELIABLE CLEAN UP AND hauling. Basements, garages, attics, anything. Free estimates. 595-0504.

DAVIES BROTHERS CLEAN UP service. Basements, attics, yards, etc. 642-3057.

DEPENDABLE CLEAN UP — yards, basements, garages, garbage, etc. Phone anytime, 384-8297.

2 MEN WITH TRUCK FOR light hauling and clean-ups. 652-2862.

WILL PICK UP ANYTHING, BIG or small, just call Paul. 478-6832.

MAN WITH PICKUP — SMALL cleanups, anytime. 388-6049.

36 BUSINESS SERVICES and DIRECTORY

Cleanup Services

ALLANSON'S CLEANUP-DEMOLItion cleanup, sawdust, misc. 25-yard drop boxes. Yards, composts, basements. Free estimates. 386-9022.

QUICK SERVICE CLEAN UP basement, yards, garbage, Harvey, 479-7078. 384-8621.

BASEMENTS, YARDS, CLEANED up, hauled away. Also firewood to order. One-ton dump. 479-6992.

Contractors

WHEATON CONSTRUCTION LTD.
General Contractors
Building Consultants
382-2159

"BUILDINGS"
Steel clad buildings, all steel or wood frame. Good workmanship and reasonable price. Erected on your property. Any size. BOB GARSIDE, 595-5171 or 479-2735.

BRIT CONTRACTING LTD,
Commercial building, renovations, stores, offices. Contact management.
385-2327

ALRIGHT BUILDERS LTD. General contracting. 479-1160. Residential and commerical. Custom Built homes. Renovations and alterations. Drafting and Plan service. Engineering and Consulting.

CONTRACTOR, ALL KINDS OF carpentry work, carports, sundecks, rec rooms, alterations and repairs. References. For free estimates call Mr. Goncalves 385-2265, after 6 p.m.

L. DAVIDSON CONSTRUCTION Ltd. Additions, renovations, and custom built homes. Free estimates. Guaranteed workmanship. Phone Larry, 386-1291 anytime.

ADA CONSTRUCTION
Complete renovation, remodelling, custom building. For free estimates call 478-5401. Financing or trade available.

MAYER STEEL BOAT LTD. Steel fabricator and boat tanks. 10225 McDonald Park Drive, Sidney, B.C. 656-4715.

FARMER CONSTRUCTION
Design — Renovations
388-5121

SUNDECKS, ALTERATIONS AND general carpentry. O. J. Construction, 652-3674, 384-3329.

Data Processing

THE JACOBS INSTRUMENT Company developed and patented its own high-speed random-access computer memory and C. P. U. We now offer computer programming and systems analyses. 384-0400.

Drain Service

WET BASEMENTS MADE DRY
Drains replaced or cleaned. 388-9153.

M and M MAINTENANCE
Complete sewer and drainage repairs, fully qualified, reasonable rates. 383-4724.

Draperies

Sears
Custom-Made DRAPERIES
Choose from our great fabric selection. Drapes PROFESSIONALLY MADE and INSTALLED IN YOUR HOME. CHARGE IT!
Phone 595-9111
NO OBLIGATION
Simpsons-Sears Ltd.

HOURIGAN'S
Floor Covering Specialists
NOW SHOWING DRAPERIES
PROMPT IN-HOME SERVICE
715 PANDORA AVE. 386-2401

SAVE YOUR DRAPES—
Those shabby drapes can be brought back to life by the COIT experts. The best cleaning service available and that's guaranteed. Phone 386-6701 for free estimate. No obligation.

Dressmaking

BRIDAL RETAIL AND RENTALS, costumes, formals. 28 Burnside W. 385-1542, Fashion Craft Shop.

DRESSMAKING, BACK TO school clothes. Alterations. Before noon, 598-8488.

Drywall

DRYWALL RENOVATIONS, AND additions, 16 years experience. 383-6862.

Electrical Contractors

OLDER HOMES REWIRED — NO down payment. We finance through B.C. Hydro Plan.
EDDY'S ELECTRIC— 385-7666

Excavating

EXCAVATING, LAND CLEARing, road building, demolition, sand and gravel, equipment rentals, 24-hour service. Radio controlled.
O.K. Trucking Co. Ltd.
Dispatcher, 2720 Tuner, 382-6136
Bus. Office, 2840 Nanaimo, 386-3414

WAGON TRAIN CONSTRUCTION
Custom backhoe and cat work. No job too small or too big. 478-8343 or 479-7617.

PEDERSEN EXCAVATING — backhoe work, septic tank and sewer installation. Contractor hourly. Free estimates. 479-5963.

BOBS ZIRPOLO TRUCKING, Thomas loader for excavation, hauling, leveling-insured 382-5263.

ROBERTSON'S EXCAVATING
450 Case, landclearing, bull-dozing and backhoe. 595-8530.

BAYD'S BOBCAT SERVICE, EXcavation loading, levelling, etc. Contract or hourly. 478-4047.

Fencing

FENCES BUILT OR REPAIRED, any style, reasonable rates, 382-2732, 478-1050.

36 BUSINESS SERVICES and DIRECTORY

Flooring and Sanding

M & M FLOOR
Hardwood, Carpets and Linos
COMPLETE FLOORING CENTRE
532 William St. 384-0343
NIGHTS: 386-3078 or 383-2581.

Gardening

G & G PENINSULA LANDSCAPING
Quality lawns — garden maintenance. Free estimates 656-2925.

HARVEY'S LANDSCAPING AND Garden Service. Lawn specialist, design, lawn care, contract maintenance, commercial, residential. Fong 479-7078, 384-8621.

TIRED OF WAITING FOR COMpost? Try shredding, the first step towards fast, efficient composting. Air compost boxes also for sale. Phone Larry 385-8804, after 5 p.m.

BEAUTIFUL GARDENS, COMplete landscape and maintenance service, new lawns, garden cleanups. 384-9972, after 5.

VANHUET GARDEN MAINTEnance. Hedge trimming, clean up, etc. Residential and Commercial. 595-4766.

TREES PRUNED AND LIMBED, hedges and shrubs trimmed. 383-8363.

TUDOR LAWN CARE
Yearly, monthly, hourly
592-7575 386-2602

ED'S TRACTOR SERVICE
Rotovating, leveling, brush cutting. 479-2204.

FRANK'S GENERAL GARDENing and pruning. 477-6661.

Glass

SOLAR FILM TO REDUCE HEAT gain and fading in your office, home, camper or van. Numerous colors available at reasonable prices. 385-5435.

Gutter Cleaning and Repair

WOOD GUTTERS REJUVENATED
Relined, cleaned, or replaced, all work guaranteed. 388-9153.

GUTER RENOVATION
Our cleaning, waterproofing, and preservative treatment will prepare your gutters for the fall and winter season. Very reasonable, all work guaranteed. 477-4908.

Handymen

HANDYMAN
Will do house painting, gardening, small electrical jobs, carpentry, fencing, concreting and interior decorating. Call Harry 479-3575 anytime.

EAVES, ROOFING, PAINTING, all repairs around your home. Reasonable rates. 479-9217.

Hauling

MAN WITH PICKUP FOR HAULing and light moving. Cheap. 478-4128.

Home Improvements

FEATURE KITCHEN CENTRE
2610 Douglas 385-4921
QUALITY WITH ECONOMY!

RENOVATIONS AND REMOdelling, free estimates including design assistance, 598-4385.

SAVE MONEY, IMPROVE, DON'T move. Additions, windows, steps, etc. 598-1611.

EAVES, ROOFING, PAINTING, all repairs around your home. Reasonable rates, 479-9217.

RENOVATIONS AND SMALL ADditions. Phone 479-6154 or 386-1623.

Insulation

PACIFIC COAST INSULATION and Roofing Co., Ltd. 388-6941.

Landscaping

BARKER LANDSCAPING LTD.
—since 1940—
Lawn specialists. Expert and considerate garden layout and shrub placement — sketches — ideas. Our expert stonemasons can build you anything in rock or slate — walls, patios, pools or pillars — etc. For a free competitive estimate, call 595-8323. Terms.

GARDEN CITY LANDSCAPING FREE ESTIMATES
Rock walls, lawns, tree service, complete landscaping. All work guaranteed. Competitive prices, quality workmanship. No long waits. 595-2622 anytime.

BAYD CONTRACTING SERVICES
—Free Landscaping Estimates—
—Bob Cat Rental—
—Hauling, Clean-up, etc.—
—All Work Guaranteed—
—478-4047—

ZEERS BOBCAT RENTALS, MAchines for rent, Bare or operated, 478-0245.

SAANICH LANDSCAPING
Complete landscaping and rock walls, lowest price. 479-6490.

CABRITA LANDSCAPING AND rock work. Will now be done by Frank his brother. 479-3427.

Miscellaneous Service

ACTION VENDING LTD.
Phone for coffee, hot chocolate machines, pop machines, candy machines, anytime day or night. For information phone 384-8075 Pager 472.

Masonry

STONE MASONRY AND LANDScaping. Guaranteed work. 592-6384 after 6 p.m.

RETAINING WALL AND FACing. 384-0356. Rudy Cerovec.

Moving

EAGLE MOVERS 383-0621
Appliances Delivery Specialists
Contracts General (Res.) 478-7087

BISSONS MOVING AND Storage Ltd. Household, apartment and office moving. 384-6442.

MOVING?
Comerford Bros. Careful, efficient movers, low rates. 383-4223.

Painters and Decorators

ISLAND DECORATORS
Painters Paperhangers
Spray Painters
Plaster Repairs
Convenient Time Payments
383-9059 Eves. 382-1479

B.M.B. PAINTING AND ROOFing Contractors. Residential and commercial. Free estimates, reasonable rates. 479-4547.

36 BUSINESS SERVICES and DIRECTORY

Painters and Decorators

CLARK AND PATTISON PAINTING CONTRACTORS LTD.
Brush or spray. Paperhangers. Texture and vinyl work. Will do all or part of any job. Paint store, BAPCO, GENERAL and PRATT AND LAMBERT paints, and rentals of all painters' equipment. Terms if desired. Phone 384-0443, 760 Bay St.

BROTHERS PAINTING AND DECORATING
Free appraisals, cost consultant. All types of painting. All types of repairs. Commercial, farm, residential. Lowest rates. Terms. Work guaranteed. 383-8112.

DOWSON PAINTING CONTRACTORS 385-6042
Residential, commercial, free appraisals, color consultant, low rates, work guaranteed.

MODERN DECORATORS
Interior and exterior, spray painting, gyprock repairs, and paperhanging. A good job at reasonable rates. 478-7792.

EXP. ENGLISH PAINTER
Int. and Ext. 35 yrs. exp.
Paperhanging, Minor Repairs
Free Est. After 6 — 478-1810

RESPONSIBLE FAMILY MAN— experienced painter—paper hanger will redecorate your home. 384-3596.

PAINTING AND DECORATING reasonable rates. Satisfaction guaranteed. Terms. 595-4905, 479-2473.

EXPERIENCED PAINTERS, INterior and exterior, odd jobs. Free estimates, call 592-7302 or 384-9790.

KEN'S PAINTING
478-7276 days, 382-7572 evenings.

Plasterers

PLASTERING, STUCCOING, TEXturing old and new ceilings, repairs. Fred Blanchard and Sons. 656-4211.

COLEMAN PLASTERING LTD
Quality and fair prices. Lathing, plastering, stucco. 598-3433.

STUCCO AND PLASTER REpairs. Older homes stuccoed, A. Cunningham, 477-0231.

REPAIRS ON STUCCO AND plaster. Old stucco made like new with colored textures, 477-1681.

STUCCOING, PLASTERING, ALterations, reasonable. 479-4779.

Plumbing and Heating

Low Cost Plumbing
Why Pay More
Renovations our specialty
Emergency calls our trade
Any Hour 478-1610

Roofing and Siding

PARKER JOHNSTON LTD.
1855 BLANSHARD, 382 9181
"Roofing Victoria Since 1935"

CEDAR SHAKE ROOFING. FREE estimates. 656-3264.

Sewers

WAGON TRAIN CONSTRUCTION
Low cost sewer drains, and water connections. No obligation. Estimates gladly given. 478-8343 or 479-7617.

ROYAL OAK PUMPER SERVICE.
24-hour septic tank service. Reasonable rates, 477-6414, 595-0575.

Tailors

OAK BAY TAILORS
Tailoring, alterations ladies and men Quality leather alterations.
1826 Oak Bay Ave. 598-4131

BRITISH CUSTOM TAILORS
1311 Blanshard 383-2632

Tree Service

CEDARDALE TREE SERVICE LTD.
Large shade and ornamental trees scientifically pruned and sprayed. TREE REMOVALS. Stump chipper.
(Rep.) Charles Cowie 385-9931

MOUNT VIEW TREE SERVICE
Everything in trees.
Big or small, we do them all. 479-3873.

TREES FELLED OR CUT. LOW, reasonable rates. Free estimates. 642-5045, anytime.

Upholstery

GRUBBY FURNITURE?
Why put up with your couch and chairs looking so grimy? Coit can bring them back to life with their world famous upholstery cleaning. Call Coit, 386-6701, for free estimate — no obligation.

38 TRAVEL

"THE BEST IN BUS TOURS"
AUG. 16—WHITBY ISLAND
AUG. 23—HURRICANE RIDGE
AUG. 30—MOUNT RANIER
AUG. 31—RENO
SEPT. 2—ASHLAND THEATRE
Please call for further information.
CAPITAL TOURS
384-1432 VICTORIA

REDWING TRAVEL
"THE HAPPY HOLIDAY PEOPLE"
All of us at Redwing from the office staff to the super fully trained escorts on our tours — CARE — yes, we care about YOUR HOLIDAY — come and see the people who care the most.
REDWING TRAVEL
545-645 Fort St.
383-5311 382-5194

39 PERSONALS

LADY EARLY SIXTIES, ATtractive, neat appearance, happy disposition, would like to meet well mannered person with pleasant personality, preferably 65-75 for companionship and outings. Enjoy music, art, chess, cribbage, outdoors, travel, languages and dancing. Reply Victoria Press Box 260.

GENTLEMAN, EARLY 40'S would like to meet petite lady. Object outing, travel, companionship, age 35-42. Lonesome. Victoria Press Box 257.

IS THERE AN UNATTACHED professional gentleman that would like to meet lady the same for friendship, 65ish? Victoria Press Box 218.

WIDOW, SENIOR CITIZEN, seeks acquaintance of born again Christian to study Bible prophesies and the soon return to earth of Christ. Victoria Press, Box 215.

GENTLEMAN, RETIRED, OWN house, wishes to meet Christian lady, 50-65 to share home and expenses. Victoria Press, Box 234.

WOULD THE PARTIES HAVING my doll Skeetsy please write Victoria Press, Box 246.

WHO CARES IF YOU ARE pregnant? Birthright does. Phone 384-1431.

PSYCHIC HEALING
Phone 7-9 p.m. weekdays. 385-5501.

39 PERSONALS

HELP. MOVING TO CALGARY. Need ride and transportation for belongings, will pay expenses. 385-7002.

40 BUSINESS PERSONALS

LONESOME
Staying at home?
Not knowing what to do?
Lacking friends and companions?
If you are single and unattached join our selective and most congenial
ARTHUR MURRAY DANCE STUDIO
For further information please Phone or Write
NAME ....
ADDRESS ....
PHONE ....
715 Yates St.
Victoria
385-1476
Open 1:00 p.m. 10:00 p.m. Daily Except Saturday and Sunday

DIVORCE
You Don't Have To Be Separated 3 Years to Get Divorced!
1. No money down — mos. pmnts.
2. Includes lawyer's fees.
3. No payment 'til after divorce.
4. Your divorce can begin now.
For information and FREE COPY of Canda Divorce Act Call
LUXFORD CREDIT CORP.
Victoria Office.
210—620 View St.
383-6724
Vancouver Office, 687-2835

ART
"SWINGING TIMES" — CANAda's Official Swingers Publication. 32 Action packed pages of frank personal contacts! Gals! Guys! Couples! Wanting to contact you! Price $3. Write: ROUTLEY PUBLISHING, Dept. 124, Box 37, White Rock, B.C. V4B 4Z7.

DESK WORK A BURDEN? CAN handle your correspondence, compose letters, edit etc. Also shorthand, typing. In our office or by appointment. Victoria Press Box 145.

ESCORT SERVICES OF VICtoria. Female and male escorts and hostesses choosen on integrity, intelligence and personal appearance, 385-3500.

KUNG FU-KICK BOXING
Kung Fu and Kick boxing champ will give professional private instructions in my home. 642-5021 after 6 p.m.

ALCOHOLICS ANONYMOUS
Drinking problem? Want to quit? Phone 383-0415; P.O. Box 1. Central Office, 1005 View St. Phone 383-7744, 9:30 to 5.

WOULD LIKE TO LEARN ART of gold panning from person experienced at same, please reply Victoria Press, Box 197.

JUNK CARS HAULED, FROM residential property, $7. Capital Regional Board. Project SAM. 478-7811.

YOU CAN ALWAYS FIND ME under washing machines in the Yellow Pages. Dave Skaalrud. 385-2232.

LONELY? FIND A COMPATIBLE companion through Emily Quest, write P.O. Box 5220 Victoria.

RENTED VAN RETURNING empty to Edmonton Aug. 26. Fill it and share cost. 595-6456.

UNUSUALLY, EXCEPTIONAL REalism in pastel paintings. Private showing. To view phone 382-6771.

SMALL ENGINES REPAIRED and most types of motors. Very reasonable. 598-5511.

VICTORIA HYPNOSIS CENTRE, 101-645 Fort St. 388-9722.

PSYCHIC READER. CALL MORNings 9-12, for appointment 595-6204.

SCRAP CARS HAULED
478-9571

IF A WOMAN ANSWERS, DON'T hang up. Dave Skaalrud. 385-2232.

42 EDUCATION

THEATRICAL SCHOOL OF EFfective speech to open soon. Speech training, public speaking, auto phonics, adult drama, children's theatre. Register now. Tempo-Trend Studio 388-7190 or 384-2111.

VICTORIA WEST DAY CARE
Has openings for September. Government licensed program for 3 and 4 year olds. Open 7:30 a.m. until 6 p.m. Subsidy available. Phone 384-8622.

PRE-SCHOOL FOR 4 YR. OLDS, daily 9 to 11:30. Qualified teachers. Government subsidy available. Metropolitan Church, Quadra at Pandora. 592-1937.

OAKCREST PLAY SCHOOL, 3309 Cedar Hill Rd., for 3 and 4 year olds. Morning class, 5 days a week, afternoon class 3 days a week. 595-1822.

TUTORING PROFESSIONAL help by experienced teacher, French, Math, new and old methods. 598-2331.

VACANCIES FOR 3 AND 4-YEARolds, in day care centre. Shelbourne-Gordon lead area. 479-7260 or 477-1531.

REGISTER NOW FOR CLASSES pottery wheel, ceramics, painting, Cordova Bay store 658-5714 Tuesday to Saturday 10 to 5 p.m.

EMMANUEL CHRISTIAN PRESchool, Montessori method, some afternoon openings 595-5809.

ORAL FRENCH LESSONS either group or private. Phone 385-2224 after 6 p.m.

43 DANCING

JANICE TOOBY DANCE STUDIO. Tap, beginners ballet. Royal Oak Hall beginning Sept. 9. 658-5491.

60 FUEL

ALDER, FIR FIREWOOD, CUT, split and delivered, $30 per cord. ½ cords. Phone 748-9217, Duncan.

DRY WOOD, FOR FIREPLACE etc. Pickup yourself. 478-2282.

63 TIMBER

WANTED TIMBER
FELLED, BUCKED or STANDING
Fir, Cedar or Hemlock
TOP PRICES PAID
Ideal Sawmill Ltd. 385-0441

WANTED: TIMBER STANDING or felled. Top prices paid. 388-5704.

65 BUILDING SUPPLIES

CEDAR
All dimensions. Hidden Valley Sawmill. Open weekends. 743-2830.

65 BUILDING SUPPLIES

IMPERIAL BUILDING MATERIALS LTD.
The Builders Supply House
AUGUST PRE-INVENTORY SALE
CERAMIC TILE
20-50 Per Cent Off regular list
FLOOR COVERINGS
VINYLS and CARPETS — In stock items 20 per cent off regular list. REMNANTS and ROLL-ENDS up to 50 Per Cent Off regular list.
GARAGE DOORS
One piece steel
Overhead 8'0"x7'
Overhead 8'0", 7'0" — $112.50 ea.
Master Charge — Chargex
2955 DOUGLAS ST.
386-1401
Member of Victoria HUDAC
Formerly Victoria Home Builders

Lumberworld
PLYWOOD SPECIAL
¾"—4x8 Unsanded Fir 5.45 Sheet
ROOFING SPECIAL
90 lb. Rolled Roofing, Green, Black, Red or White 8.95 Roll
FIBREGLASS BUILDING PANELS
4 oz. Corrugated—In Four colors
26"x96" 5.95
26"x120" 7.25
26"x144" 8.45
LOOMEX HOUSE WIRE SUPER SPECIAL
14-2c NMD 7 Copper Pirelli with Ground
250 ft. Box 27.50
100 ft. Coil 11.80
50 ft. Coil 6.00
Lumberworld
3955 Quadra St.
479-7151
Open Six days a week
7:30 to 5:30

HOME BUILDING SUPPLIES
SPECIAL QUANTITY DISCOUNTS ON VOLUME ORDERS
Lumber Plywood Gyroc Insulation Nail's Timber's Door's Stucco Wire Decking
GYROC SPECIAL
4x8-⅜ $ 2.62
PLYWOOD SPECIAL
4x8-⅜ Good 1 side $ 9.25
4x8-¾ Sanded "D" $10.95
4x8-⅝ Sanded "D" $ 7.85
4x8-¼ Sanded "D" $ 6.25
Stucco Wire 16-16 per roll $26.95
2¼ and 3¼ CW nails $15.95
DELIVERIES made ANYWHERE on VANCOUVER ISLAND. Before you buy COMPARE OUR PRICES. For QUALITY, SERVICE and GUARANTEED SAVINGS, phone
HOME LUMBER and BUILDING SUPPLY
470 ARDERSIER RD.
386-3374 — 385-8711

Cubbon on Cook
LUMBER SPECIALS
1x2—6' — 21c ea.
1x3—6' — 27c ea.
1x4—6' — 34c ea.
1x6—6' — 54c ea.
1x8—6' — 72c ea.
2x2—6' — 38c ea.
2x3—6' — 49c ea.
2x4—6' — 55c ea.
2x2—8' — 57c ea.
2x3—8' — 72c ea.
2x4—8' — 96c ea.
Econ Studs 25 — $10.95
4x4 util, cedar 32c lin. ft.
Shingle stain $4.79 gal.
3 colours
4x8—⅜ drywall $2,.49
Amerock — 20 per cent off
GARDENS STAKES
4'—10c ea. 5'—14c ea.
6'—18c ea. 8'—24c ea.
1720 Cook CHARGEX 384-8181
Your Plans are Possible with Our Prices

CAPITAL IRON & METALS LTD.
—Small angle bars, Channel
—Reinforcing Rods
—Steel and Pipe
—Aluminum Stock
—Anchor Chain
IN THE "YARD"
AT CAPITAL IRON AND METALS LTD.
1832 STORE ST.
VICTORIA, B.C.
385-9703

SAANICH LUMBER YARDS
3041 Douglas St. 385-2486
Night Phone 479-1423
Materials for 12'x20' garage (roof extra) $290.00
Sabot kit (sailing) $ 47.00
8'x10' Greenhouse $205.00
Pram Dinghy kit $ 37.00
Work Bench materials $ 10.00
Compost Box, 4'x6' $ 10.00
Garden Sheds, 6'x7'6" $141.00
Chicken Coops, any size

CEDAR SHAKES AND SHINGLES
Buy direct from mill. Certified. Delivered. Phone mill 647-5425 anytime or 592-2100 between 5 and 7.

FRIDAY, SATURDAY, SUNDAY, 9 a.m.-5 p.m. 2x4, 2x6, 2x10, 2x12 and timbers. 849 Station Ave. (Langford).

65 BUILDING SUPPLIES

STEWART & HUDSON
BUILDING SUPPLY CENTRE
FIBERGLASS ROOFING
Coral Colour Only
26"x120" $6.99 ea.
26"x144" $8.44 ea.
Vinyl Coated Chain Link Fencing
36"x50' Roll $29.44
42"x50' Roll $34.44
48"x50' Roll $39.44
Mahogany BiFold Doors
Seconds c-w Hardware
20x68 Full Louvered $21.44
20x68 Half Louvered $24.94
30x68 Half Louvered $32.94
Reject Walnut Finish Doors
16x68 $4.99 ea.
20x68 $5.99 ea.
24x68 $7.77 ea.
D Grade Particle Board
4'x8'x¾" $4.44 ea.
3'x4'x½" $1.49 ea.
2'x4'x½" $[illegible] ea.
Two Forty
4x4'x½" $1.89 ea.
BUDGET PLANS—CHARGEX
Open Mon.-Sat. 7:30-5:30
400 Gorge Rd. E. 386-3211
STEWART & HUDSON LTD.

MOORE WHITTINGTON LUMBER LTD.
MW
2614 BRIDGE ST.
386-1331
DOORS
Victoria's door headquarters.
All types — entrance, pre-hung, pocket door frames.
Some seconds and inventory clearance items at low prices.
Victoria's only complete:
SASH, DOOR and MILLWORK MANUFACTURING PLANT.
CONTRACTORS BARGAIN
2"x12", 2"x10", 6"x6" Grade A and B Used. $.30 per linear ft. in quantity 386-3642.

70 MUSICAL INSTRUMENTS

YAMAHA MUSIC CENTRES
AUGUST SPECIAL
BK 5 ORGAN
REG. $1795—NOW $1695
Features: Automatic Rhythm
—Rotating Speaker
—Automatic Chording
—Many other features
THIS SPECIAL AVAILABLE AT:
THE BAY 384-9131
MAYFAIR 386-6339
DUNCAN 746-6821
NANAIMO 758-1151
Division of James Piano and Organ Ltd.

School Band Instruments
We carry the largest stock of rentals on Vancouver Island. We also service what we rent or sell.
NELSON'S MUSIC CENTRE
1315 GOVT. 385-9728

SCHOOL BAND INSTRUMENT RENTALS
Phone us and reserve your instrument
Now
HALL-FAIRFIELD MUSIC CENTRE
728 Fort St.
Phone 385-3307

BALDWIN
Piano and organs, known for tone. Your exclusive Baldwin dealer for Vancouver Island.

SUMMER
IS A GOOD TIME TO LEARN TO PLAY THE INSTRUMENT OF YOUR CHOICE. RENTALS AVAILABLE. CALL 382-9542. OPEN EVERY EVENING TIL 9 P.M., SAT., TIL 5:30 P.M. 382-9542.
BERNIE PORTER MUSIC
Closed Mondays July-August
Sales, Instructions, repairs
725 CALEDONIA

NEW ORGAN DEMONSTRATION
BY FACTORY REPRESENTATIVE
Fascinating new organs! Exciting string attachments, can be used with any electronic organ at
THE HOUSE OF KEYBOARDS
777 Fort
Fri. and Sat. Aug. 15, 16
10-12 and 2-4 p.m.

EATON'S
Specialists in
HAMMOND ORGANS
for over 20 years
New models from $599.00 to $10,955.00
4 Teachers Available
Use Your Eaton Account
Main Floor Eaton's
Home Furnishings Building

BUY NOW FOR FALL
Large selection of new pianos in many styles and finishes. All top quality lines. Wurlitzer, Kawai and Sherlock-Manning. You get all the quality you pay for at
SCOTT PIANO AND ORGAN
612 FORT 386-2434

This is the answer
to your musical problems. The Sprite by Wurlitzer is probably the easiest to play and best sounding little organ on the market at a price you can afford. Twelve models to choose from between $950 and $1855. See them all at
SCOTT PIANO AND ORGAN
612 FORT 386-2434

CONCERT P.A. FOR SALE, 2 Sound Source voice theatres with Electrovoice SRO 15". 2 Altec voice theatres with Altec 15", 2 Altec 5-11 Horns, 1-300 watt power amp. and 12-channel quad board. $2,800 or nearest offer. Mashall 100 watt super lead with cover, $400 or nearest offer. 598-2560 after 6.

KIMBALL GRAND
Piano 5 ft. 6" completely restored and refinished ebony with bench. $2995. Convenient budget terms available.
HOUSE OF KEYBOARDS
777 Fort St. 388-5222

70 MUSICAL INSTRUMENTS

NEWS RELEASE

ARP SYNTHESIZERS

Those incredible new musical instruments that can make nearly any sound imaginable. Will be the subject of a free clinic for musicians sponsored by the

HOUSE OF KEYBOARDS
777 Fort St.

AUG. 15-FRI. 10-12, 2-4, 7-9 P.M.
AUG. 16—SAT. 10-12, 2-4 P.M.

PAMUS

MUSICAL INSTRUMENTS
"Where Good Music Begins"
1108 Blanshard St. 386-8475

RENT TO OWN
Pianos and Organs
GLEESON MUSIC
707 PORT 388-9632

BEAUTIFUL NEW WURLITZER organ, custom model No. 555 with Orbit III Synthesizer, Cassette player-recorder, and all newest features. Walnut finish. Moving East — willing to sacrifice. $3,495. Save $800. 598-6530.

The most comprehensive and up-to-date lines of Electronic Organs.
Paragon Music Ltd.
Kimball-Gulbransen Organs
HILLSIDE MALL 595-1775

FENDER PRECISION BASS with 2 new Gibson recording pick-ups, excellent condition, $450 or nearest. Fender Tremolux Amp; $200 or nearest, 478-6326.

FENDER GUITARS AND AMPLIFIERS
SOFT SOUNDS
2031 Oak Bay Ave. 598-1524

CLOSED UNTIL AUGUST 14.
REGINALD STONE ORGAN STUDIO
1517 QUADRA 383-0239

HAMMORD ORGAN STUDIO
WE SELL QUALITY
e sell quality
PHONE 388-9177

DRUMS: $2,200 WORTH, 3 months old. Forced to sell. Have purchasing proof and will sell cheap, 382-8905.

GIBSON L6S ELECTRIC GUITAR with hardcover case, brand new condition, $525. 595-2751 after 5 p.m.

RICKENBACKER BASS. Excellent condition, with case. $475. 595-8712.

VERY OLD GEMEINHART, Approximate value $400. Will sell for best offer. Write PO Box 5, Fulford.

MUST SELL KASINO, 16 CHANnel mixing board, excellent condition. 477-9990.

PIANO TUNER
Repairs Stan Ferreira 477-4226

GUILD BLUESBIRD, $400. Larave, excellent condition, $800, with case. 477-2486 before 6.

BABY GRAND
Ivors and Pond, princess grand, as new, private. 382-2222.

CLARINET, BOOSEY AND Hawkes, B flat, good condition. 592-9227.

TRAYNOR 8CH P.A. MIXER — amp, — cabinets — EV horns, monitor column, $500. 386-8000.

SOUND SOURCE
LESSON STUDIOS, REPAIRS
723 JOHNSON 386-7704

ARP SOLOIST SYNTHESIZER, AS new, asking $1000. Make offers. 598-4042.

PIANO TUNER — CRAFTSMAN Norman Duckworth. 595-5251.

OLDER DOHERTY UPRIGHT piano, $300. 479-5003.

CLASSIC GUITAR AND CASE IN good condition, $40. 385-0636.

THOMAS ELECTRIC ORGAN $250. Accordian $150. 595-5564.

71 MUSIC TEACHERS

WANTED: CLASSICAL AND OR folk guitar teacher for established Victoria music studio starting Sept. 2. Full or part-time, good remuneration for right person, non-smoker please. Apply Victoria Press, Box 238.

77 MOTORCYCLES

650 TRIUMPH CHOPPER, 100 miles on rebuilt engine. Hardtail, Harley back wheel, new Avon tire, brand new generator, forks, lights, oil tank. $2500 invested. Must sell, asking $1000. 386-8666.

'73 YAMAHA TX 500, "IMMACUlate". Many extras. Never seen rain. Low mileage, $1,450.00 or best offer. 383-7593 anytime.

24" ENGLISH EXCELSIOR SINgle speed, rebuilt from ground up. Excellent newspaper bike. $35. 4333 Gordon Head Road.

HARLEY DAVIDSON 74 CHOPper. Show room condition. Everything completey rebuilt. $3,500 or reasonable offers. 385-1905.

SACRIFICE
Honda 500, 1973, 9000 miles, carrier, sissy bar, helmets. $1500 or best offer. 598-3126.

71 HONDA 450 O.H.C. 11,000 miles, $700. All offers considered. 592-7687.

1971 KAWASAKI 175 ENDURO, 3,000 miles, $600. 479-3096.

1974 KAWASAKI 400 O.H.C. LOW mileage, asking $1150. 479-2368.

1968 BSA 650, MANY NEW parts, runs well, $775. 388-5289.

'72 HONDA 500, EXCELLENT condition, $1200. O.B.O. 477-8368.

'72 750 KAWASAKI FOR SALE, $1000 firm. Phone 477-1297 after 6.

77 MOTORCYCLES

SAVE NOW!
ON NEW 1974 MODEL YAMAHAS

—TY 80 Trials $ 479
—DT 125 Enduro's $ 929
—MX 125 Motocross $ 949
—RD125 Road $ 949
—MX250 Motocross $1299
—TX500 Road $1849

PLUS MANY USED BIKES INCLUDING:

1975 Harley Sportster
1974 Motor Guzzi 850 and many, many more 80cc and up

MULLINS MARINE SALES LTD.
382-1928 382-4515
925 Yates St.
D.L. 10286

SUPER SPECIAL
NEW 1974 HONDA CR250 M.X.'s $999.00
NEW 1974 HONDA CR125 M.X.'s $899.00

COLWOOD HONDA
Div. Mullins Marine
2781 Millstream 478-8821
Left off hwy. at Western Speedway
Dealer Licence Number D-114

Come in and See
HARLEY-DAVIDSON
Road 250
BROOKLANDS MOTORCYCLES
937 Fort St. 383-5926
D.L. 3814

HAVE YOU GOT A DIRT BIKE you would like to donate (or?) to a club for single parent boys at Bishop Cridge? We need a 125-250 CC bike for this established group. Please phone 384-8058 if you can fill this need.

POWERTOWN M.C.
Tuning and service to all makes.
WORK GUARANTEED
384-1249
614 Grenville

FREDERICK
MOTORCYCLE SALES
SUZUKI—BMW
Repairs—Service to all Makes
616 Queens D.L. 3682 383-0823

THIS WEEK'S SPECIAL
JAWA 350 with sidecar
Reg. $1890 NOW $1745
KEN PRASING EQUIPMENT
478-9313 800 Goldstream
MCD 1

88 CU. IN. HARLEY DAVIDSON Chopper, 2,000 miles on new engine, many extra parts. Everything goes, must sell as soon as possible. 91 Lurline. 383-4608. Offers.

HONDA 350, ONLY 8,000 MILES, $895. Suzuki 500, only 6,900 miles, $1,095. Tested and in immaculate condition. To view, 4017 Oberlin Place.

MONTESA—BULTACO
VICTORIA MOTORCYCLE SALES
592 Ledsham Rd. 478-1123
DL 4139

1972 HONDA MINI TRAIL, 50 CC, very good condition, $225, have lights, front-rear brakes, foreign and brake lights, 3-speed, 598-4717.

MINI BIKES AND KITS FROM $219.95
VIC. LAWNMOWER HOSPITAL
834 Johnson 386-8338

72 500 KAWASAKI. IMMACUlate. 3000 miles on rebuild. Extra chrome, Bassani expansion chambers. 598-7684, 4-7.

1960 B.S.A. COMPLETELY REbuilt motor, Springer, rigid frame, lots of chrome. View at 3095 Carroll.

MINI BIKE, KEYSTONE CB, 60 cc, 3-speed trail bike, 1973. Used 3 mths., stored since. As new. 656-3554, after 6.

1973 YAMAHA RD350, 8000 miles, A-1 shape. Easy 55 miles per gallon. Phone Duncan 748-1743 after 6.

'72 DUNSTALL EQUIP. NORTON 750, some work needed. Offers. 478-2319.

NEARLY NEW 1973 HONDA 350 twin. 2500 original miles. $800 or offers. 478-8564.

1973 YAMAHA 500, JUST TUNED. 6,000 miles. Offers on $1400. 598-5360.

IMMACULATE 1974 YAMAHA 650 with complete touring saddle bags. 592-4659.

IMMACULATE 750 HONDA. Fairing, fully equipped. $1800 firm. 385-5344.

'75 YAMAHA, 125 CC, MONO shock MX, raced 4 times, immaculate. 479-5632.

'63 HARLEY PANHEAD chopped. Completely rebuilt, $2900. 386-2303.

1970 BULTACO SHERPA T. ALSO 69 Bultaco Matador, best offer for one or both. 592-3958.

1970 KAWASAKI 125 WITH 2 HELmets, runs excellent, "gotta go", $395. 478-8065.

'74 YAMAHA, 650, AS NEW $2000, firm. Phone 382-5264, 9 a.m.-11 a.m. or 382-1577 5 p.m.-7 p.m.

D.O.H.C. 450 HONDA, WINDshield, highway and sissy bars, excellent shape. Offers. 479-5016.

1973 SUZUKI 500, 6400 MILES, IMmaculate, $975. 592-4505.

1972 750 KAWASAKI, CLOSEST offer to $1,500. 477-8742.

77 MOTORCYCLES

1974 750 HONDA, 4700 MILES, extras, excellent condition. Closest offer to $2150. 382-8662.

1972 BSA 650, 8,000 MILES. GOOD shape. $875. 478-4594, 478-1903.

750 YAMAHA, 1973, $1,400. LIKE new. 478-2950.

1973 YAMAHA 750, 2200 MILES, 652-3519.

'72 650 YAMAHA SEMI-CHOPPED Low mileage. $1100. 642-3790.

1965 TRIUMPH CHOPPER, REbuilt, $1,000. 383-9512.

1972 YAMAHA 125 MX, MUST sell, $350 firm, 479-4247.

1973 KAWASAKI 350 STREET trail rebuilt best offer. 383-5825.

1970 — 500 TRIUMPH, $950, phone 478-9838 after 6 P.M.

70 YAMAHA, 360, ENDURO, $550 or best offer, 598-1040.

1970 YAMAHA 75 CC, 1,500 miles. $375. 592-4771 after 4:30.

100 YAMAHA STREET-TRAIL, 950 miles, $300. 386-6219

78 BICYCLES

Russ Hay
On Government
Between Bay and Hillside
The Leading Bike Shop
384-4722

10 speeds $99.88
5 speeds men's only $95.88
3 speeds men's only $75.88

MASTER CHARGE
TRADES WELCOME
CHARGEX
Terms Available
Open Mon.-Sat. 8:30-5:30
Fri. till 9

"BIKE — SALE"

CLEARANCE on all remaining stock of 3-5-10-speeds
At
MULLINS MARINE SALES LTD.
382-1928 382-4515
925 Yates St.

SALE!
RALEIGH 3-spd., 5-spd.
Gents only
at
Robinson's
1307 Broad St. 385-3429

MKM CAMPAGNALO AND SHImano equipped, $500. 477-2486 before 6.

MEN'S TEN-SPEED BICYCLE, 27" frame, $75. Phone after 6 p.m., 386-9956. 138 Cadillac.

MEN'S TEN SPEED PEUGUET, very good condition, $90 firm. 383-1069.

10-SPEED BIKE, RALEIGH Firebird, practically new, $115. 383-7530.

YEAR OLD TOUR DE FRANCE 10-speed, $145 new, sell $75. 477-8533.

10-SPEED BIKE, $80. 477-2428.

SEKINE RACE BIKE IN TOP condition. 384-0893, after 5:30.

PEUGEOT TEN SPEED, MICHlean, lock $70. 652-2966.

STANDARD PAPER BIKE WITH carrier. 386-7991.

MAN'S 10-SPEED PEUGEOT, $90. Good condition. 598-1340.

80 BOATS and MARINE

SAN JUAN SPECIAL
AUGUST FACTORY PURCHASE
LIMITED QUANTITY

SAN JUAN 24
Head, Pulpit, Lifelines, Antifoul, Battery, Cruising Water Tank, 2-Burner Flush Mount Stove, Halyard, Winch Traveller, Main and Jib, Black Anodized Mast and Broom.
$12,950

SAN JUAN 21/2
Pulpit, Boom Vang, Deluxe Cushions, Motor Mount Main, Jib, Anodized Mast and Boom.
$5,995

AUGUST DELIVERY

FULLY COMMISSIONED IN THE WATER
1 YEAR GUARANTEE

Reserve Now
273-1376

Bank Financing

Monday to Sat. 9-6
Friday 9-9

BLUE WATER YACHTS
739 Elmbridge Way 273-1376

WE SELL SAILING

SPECIAL
Brand new 34' steel hull "Saugeen Witch" Colvin design. Professionally built to plans, hull and deck. A giveaway at $9950.

24' BAYLINER
1975 SARATOGA Offshore H.T. As new only 80 hrs. Radio, sounder, dual batteries, swim grid, 190 h.p., I.O. Reduced to $13,900.

MACE MARINE
Dealer for LYMAN boats
19'-28' Inboard and V drive
Builders of quality boats for 99 years
553 HEAD ST.
At West Bay Marina
"Just Minutes From Downtown Victoria"
383-3324

NEW 26' COMMAND BRIDGE fibreglass cruiser, by Telstar. 255 HP Mercruiser, fresh water cooling, 2 stations, full instruments, power steering, professionally built, by Jensen. Dual batteries with switch, 100 gallons fuel, sonic barrier insulation. Bilge pump blower, sniffer, anchor and chocks, stove with oven, stand-up head with teak floor, bridge cover, back curtain, and more. $26,900. 652-2583, or 386-3585.

FLOATING HOME
LIVE ON THE WATER!
Brand new house boats under construction, 2 bedrooms, bathroom, (holding tanks), kitchen. Priced from $12,500 to lock up stage and finish inside yourself, or $17,500 completed. 10 year bank financing, 25 per cent down. Apply Boat Sales office, West Bay Marina, 453 Head Street, 383-3324.

WE HAVE BOUGHT BIGGER
20 ft. K and C hardtop, 165 Merc Cruiser, stove, head, CB radio, compass, sleeps 5, full canvas back. Well kept. Offers to $7500. Phone 746-6889, Duncan.

FOR SALE: 1973 9½ H.P. Evinrude, good running order, must sell before Tuesday. Call 598-4319 after 6 p.m.

MV LADY LOMA
36' diesel cruiser. Ex-troller, now being converted. Box 775, Parksville, 248-6447.

80 BOATS and MARINE

HORWOOD MARINE

USED BOAT CLEARANCE PACKAGES

'70 15' Hourston
50 h.p. Merc., trailer, canvas top ONLY $1995

'63 15' Hourston
35 h.p. Merc., trailer, canvas ONLY $1695

'70 18½' Fibreform
Cutty, 120 Merc and Trim-tabs.
Reg. $6,795 SALE $5,895

'68 14' Barracuda
40 h.p. Evinrude elect. and trailer
Reg. $1,595 SALE $1,200

Authorized Volvo and Mercruiser Dealer

Dealers for K-C and Glas Ply Boats

385-1451
HORWOOD MARINE LTD.
823 PANDORA

COASTAL PACIFIC MARINE
MULIPTLE LISTING LTD.

POWER

'74 28' Tolly, twin I.B.'s $31,500
'74 26' Hourston 255 I.O. $16,400
'71 24' BodoCraft Ex. Cr., Hourston, 225 h.p. I.O. $9,550
'66 26' Sheppard Ex. Cr. 210 h.p. I.B. $12,000
'61 Tolly 25' Ex. Cr. new I.B. $8,500
45' Dble. Cab. Trawler, diesel $20,950
33' Displ. Cab. Cr. $9,750
'73 17' Cobra 455 Jet. Trlr. $6,300
'75 16' K & C 50 Johnson $3,700
'71 24' Gldn. Viking Housebt. $8,750
32' Dble. Cab. New I.B. $5,800
'74 24' Hull Cat. Cab. 110 I.B. $2,950
'73 28' Fibreform Spt. Fisher, mint $22,000
'7'74 21' Glas-Ply Ex. Cr. Easy Load Trlr. $13,000
'72 22' K & C Ex. Cr., '72 Easy Load Trlr. $9,750
'64 18.5' Lyman 75 Johnson
'71 Wiscot Trlr. $2,350
'75 25' Trojan Ex. Cr. Extras $19,900
'67 26 Trojan sed. Cr., spotless, 600 hrs. $15,950
'74 24' Sea Ray twin I.O.'s $16,900
38' Semi-Displ. Dble. Cab., 200 hrs. $17,950
'74 23' I.M.P. Comm. Br. (Sea Ray Class) 50 hrs. $17,500

SAIL

'73 Ketch 12 meter $79,950
'73 54' Schnr. Hull, ketch rig $85,000
'74 24' Buccaneer Sl. I.B. $10,500
'71 Cal 20 O.B. extras $5,750
'68 26' Thunderbird Sl. $7,500
37' F-G Sloop, Immac., diesel $36,500
22' Sloop w-Cab $3,600
22' Sloop w-Cab. beginners $1,995

Ask about our
NO BROKERAGE FEES
656-6512

ON DISPLAY
28' K & C
HORWOOD MARINE
823 PANDORA

34X11X4 BRIDGE DECK SEMI-Displacement Cruiser. Heavily built yellow cedar on oak, Honduras mahogany cabin, fiberglass decks, near new Cummins diesel, sounder, power windlass, dual controls. Boat house kept and in Bristol shape. Ideal family boat for extended cruising, $35,900. Next year's price $40,000 plus. 598-2855.

WESTPORT YACHTS
2075 Tryon Rd., Sidney 656-5832
AGENTS FOR
BUCCANEER Cruising Sailboats
21', 24', 27'
CRUISE-A-HOME
BLUE WATER HOUSEBOATS
YACHT BROKERAGE

36' GRENFELL CRUISER, MAhogany on oak, elegant, roomy, sleeps 8, boat house kept, new Chrysler marine engine, 2-way electric fridge, diesel furnace, electric winch, radio, telephone, citizen band, loud hailer, constavolt. $32,500. 656-1846.

FREE MOORAGE AND INSURance in exchange for use of boat on 12 alternate Sundays (Sept.-March) 20' plus cabins cruiser for use as committee boat for Turkey Head Sailing Association. 598-8480.

31 'LUHRS, POWERED BY TWIN 225 Chryslers with Walter's V-drive, loaded with extras. Approximately 600 hours, excellent condition, $40,000. Call Courtenay 338-6241.

1974 12' SMOKERCRAFT ALUMInum boat with 1974 10-horsepower Merc motor, on 1,200-lb. Gator tilt-trailer, 20 hours on motor. 478-2949.

20' LAPSTRAKE IN GOOD CONdition, recently overhauled Universal marine engine, head, sink, $1,850. 652-2102 between 10 a.m. and 6 p.m.

COLUMBIA 22 SLOOP. IDEAL cruising boat with double lifeline, head, stove, icebox and many extras. Four berths, 3 sails and outboard. $8,650, 656-5128.

19' CLINKER CABIN BOAT, 35 h.p., outboard, electric, new steering and controls, $1,495 or trade for Volkswagen window van, 9 seater, 652-1865.

17 FT. SEA KNIGHT MOTORboat with cabin, 35 hp Evinrude outboard. Offers to $1,000. Phone 478-3325.

28' COLUMBIA SLOOP, 9.5 OUTboard, four sails, dinghy, log and knot meter, ready to cruise. 385-9537 between 6 p.m.-8 p.m.

35' CHRISCRAFT CONSTELLAtion. Twin 327 V-8 engines, needs paint and deck work, accept highest offer over $20,000. 385-5335.

1975 26' REINELL
Family sailing cruiser, 25-horsepower inboard. Ready to go. 385-5872.

1973 17' HOURSTON HARDTOP, 85 h.p. Johnson, 2,200 lb. EZ-Loader with brakes, like new. $4,750. 592-3290.

18' CATAMARRAN, FULLY equipped, new mast, new dacron deck, custom trailer, $1,650. 479-7595.

BRAND NEW 1976 TRI-HULL boat, 15' long, 50-horse Mercury motor, with trailer, $4,300. Phone 478-9654.

13' ENTERPRISE SLOOP, EXcellent condition, extras, must sell; also 3 horsepower Evinrude, needs some work, $30. 592-9227.

26' THUNDERBIRD SLOOP, measured, equipped for racing and cruising, El-Toro included. 592-0350.

36' SLOOP WORLD CRUISER, needs work, $11,000 or trade. 112-539-2342.

1965, 33 H.P. EVINRUDE, ELECtric controls and tank, $425. 477-8035.

12' ALUMINIUM SPRINGBOK boat, 7½ Evinrude motor, $400. 592-1718.

35' C LICENSE FISHBOAT, CONverted to live-aboard, 1st $7,500, 479-1350.

14' CLINKER-BUILT BOAT, LIKE new, 384-6661.

GOOD CONDITION, 12' SKI boat, 30 hp and trailer. 592-9433.

15' BOAT AND NEW SIMPSON Sears trailer, $350. 595-6001.

COLUMBIA 26 MK II SLOOP, EXcellent condition. 477-2679.

TRIMARAN, 31', 656-1465.

15½' CEDAR PLANKED INboard, with cabin. $125. 478-2453.

80 BOATS and MARINE

MERCURY MARINE

FIBERFORM

19' BIMINI
—Deep V tri-hull
—165 Mercruiser
—Full camper canvas
—Full galley
2 ONLY
$9995

19' Deluxe HARDTOP
—165 Mercruiser
—Standup camper cover
—Monterey dash panel
$9495

BELL BOY

18' Outboard
—Soft top
—115 Mercury
—Caulkin's trailer with brakes
—Bow rail, stern ladder
—Walk thru windshield
—Deluxe sleeper seats
$6995

7.5 h.p. MERCURY
Outboards Available
NOW

385-1457
MERCURY MARINE
800 Cloverdale
Open Friday nights till 9

ALUMINUM BOATS
PRINCECRAFT
TOP QUALITY—BEST BUY
11'6"—$299.95, 13'6"—$395.95
12'4"—$389.95, 14'4"—$499.95,
15'3"—$570.00

CHRYSLER OUTBOARDS
SALES — SERVICE — PARTS
NEW UNITS ON DISPLAY
1 used 20 h.p. 1 used 70 h.p.
1 - 4 h.p. Johnson

BRITISH SEAGULL OUTBOARDS
3¾ h.p.—$335, 6¼ h.p. $375,
10½ h.p.—$475. Long shafts, $20 extra.

VICTORIA
Lawnmower Hospital
834 Johnson St 386-8338

VALUE PLUS
Special prices available now on
DOUBLE EAGLE boats
MERCURY Outboards
and EZ Trailers
at
MULLINS MARINE SALES LTD.
382-1928 382-4515
925 Yates St.

MINIATURE KEROSENE ANCHOR LIGHTS
ONLY
$2.40 and $3.00
See them now at
BOSUN'S LOCKER LTD
580 Johnson St. 386-1308

Brand New
REINELL
21 ft. 6.4 metre
—cuddy cabin
—188 Mercruiser
—full factory warranty
Sugg. retail $14,000
MAKE AN OFFER!!
382-2222
WORLD OF PLEASURE
Next to Red Lion

NATIONAL
Boat Sales Ltd.
2060 WHITE BIRCH ROAD
SIDNEY, B.C.
(604) 656-3966
NEW AND USED
GRAND BANKS, ALASKAN
OVERSEAS
RANGER
BROKERAGE

ON DISPLAY
28' K & C
HORWOOD MARINE
823 PANDORA

BOSUN'S BOAT SALES
656-5564
10775 McDonald Park Rd.,
Sidney, B.C.

FOR SALE SLOOP, STEEL hull, 22'x7' - 6"x2' - 9", 240 square feet sail (Dacron) area, 10 h.p. Briggs and Stratton inboard, 2-3 berth, former lifeboat, owners living aboard, Tofino, B.C. $5,000. Write for specifications, S.A.W. to Box No. 308, Tofino, B.C.

FROM SWEDEN WITH LOVE. Special Care. The Albin 25 diesel cruiser, and the Albin 79, Vega, Ballad, Diesel and Sail Boats.
R.F.C. MARINE SERVICES
2270 Harbour Rd., Sidney at Kingfisher Marina
656-5591 Eve. 656-6330

REAL CUTE
18' sailboat, with full length concrete keel, cedar hull, glassed deck, enclosed cabin and self bailing cockpit. Outboard motor included too. Asking $1850. 658-5069. Moored at Deep Cove Marina.

THIS WEEK'S SPECIAL
Chrysler 8 H.P.
Reg. $668 NOW $575
CHRYSLER OUTBOARDS
Sales - Parts - Repairs
KEN PRASING EQUIPMENT
478-9313 800 Goldstream

15' BRANDLEMAYR, FIBREglass over plywood with excellent 40 H.P. Johnson. Trailer included plus moorage paid 'til June '76. $1,000 firm. 386-0752 evenings or before 8 a.m.

AVON INFLATABLE BOATS, sold by Rimpac Divers Ltd. Visit "The Porthole" at 9818 Fifth St., Sidney, or phone 656-6313. Rimpac also sells Mustang M.O.T.-approved jackets and vests.

SCANNING SONAR
Almost new Wesmar 110, $2500 or best offer, c-o Northern Spring, Genoa Bay Marina.

BRITISH SEAGULL OUTBOARDS
SALES — SERVICE — PARTS
All Models now in Stock
VIC. LAWNMOWER HOSPITAL
834 Johnson St. 386-8338

72 FIBERGLASS 14' BOAT, FULL convertible top, 20 H.P. electric start outboard and control, tilt trailer. Clean, excellent condition. A bargain at $1950. 479-5314.

CANOE COVE
YACHT SALES
Sidney, B.C.
656-5711 656-3915

HAIDA 26 SLOOP. STRONG, DEpendable, flush deck model $12,500. 592-3976.

80 BOATS and MARINE

GIBSON Powercraft
CENTRE LTD.
2520 Gov't (near Bay St.)

THIS WEEK'S SPECIAL

24'6" BAYLINER
2550 SARATOGA Offshore
—225 VOLVO I.O.
—Enclosed forward cabin
—Stand-up head
—Full Galley
—Sleeps 5
$12,550
IN THE WATER

TRADE-INS

14' ALUMINUM
—15 h.p. Outboard
—EZ loader trailer
$895

14' McCulloch
—35 h.p. Chrysler
—Sears trailer
$1650

18' REINELL Hardtop
—165 Mercruiser
—7½ Merc. O.B.
—EZ Loader trailer with brakes
$6995

18'5 STARCRAFT
—65 h.p. Evinrude
—9.9 h.p. Evinrude
—EZ Loader trailer
$5850

20' REINELL (6 Metre)
—165 h.p. Mercruiser
—Outboard bracket
—Cuddy cabin with head
—Road Runner trailer with brakes
$8595

382-8291

"It's the service that sets us apart"

M V WINROW — 31 FT. OLD style wooden fish boat, 5 ton "A" class licence, rebuilt 1974-76, 6 cyl. Grey marine engine, refrigerated hold. Mickey Mouse radio, Furuno depth sounder, compass, automatic bilge pump, all new hydraulics, new aluminum drum, poles and gurdies, moored at Commercial Wharf, Nanaimo, $20,000. Write D. Bradley, Box 145, Nanaimo, B.C. or phone 753-4979 and leave message.

ON DISPLAY
28' K & C
HORWOOD MARINE
823 PANDORA

Newman's Marine Service
TUNE-UPS
OMC MERCRUISER
UNIVERSAL
ENGINE REBUILDS TO ALL MAKES
10042 JUDSON PL., SIDNEY
656-6263

Polaris Agencies Ltd.
marine insurance specialists
819 FORT ST. 386-3411

FORTUNE BOAT SALES
BOAT OF THE WEEK
SAIL: Beautiful professionally built measured Thunderbird. $6,950.
POWER: Classic 35' Monk Sedan Cruiser, immaculate inside and out. $24,500.
2270 Harbour Rd., Sidney 656-5591

BOATERS!
See our large display of appliances, plumbing and electrical supplies.
S. J. PEDEN LTD.
2855 Quesnel St. 386-3464

19' GULF ISLANDS CRUISER, sleeps 2, well maintained, pretty lines, head, sink, anchor, fire extinguisher, flares, life jackets, compass, etc, full camper top, new gas tank, Murcury motor. Moored and ready to go. Asking $2450. 479-2279 after 5:30 to view.

16' FIBREGLASS STARCRAFT Bowrider, semi Deep-V, walk through windshield. Sleeper seats, carpeting, full canvass, plus 65 horsepower Evinrude electric start and E.Z. loader trailer, best offer. 745-6634.

SAVE $$
1975 SANGSTER 20 Ft. Blue back Model 188 Mercruiser, full canvas walk through windshield, warranty. $6950. Phone 656-4362.

REINELL 6.4 METER HARDTOP, like new, 165 Merc cruiser, galley, stand-up head, CB, hour meter, spare prop, dual batteries, 175 hours. $10,500. 598-8788 between 7-9 p.m.

FIREBALL—K.C. 1494
Beautifully finished, excellent condition, full racing equipment. Stainless rigging. Spin and Spin Launcher. New sails, $1,100. Phone 386-9451 evenings or 479-3861.

1974 PACESHIP PY23, WELL equipped and priced far below replacement. Owner has bought larger, $10,200. Cove Yachts Ltd., Maple Bay, Duncan, B.C. 112-748-8136.

15' CHUCK CHARIOT, FIBERGlass, '74 model, road runner trailer, '71 Johnson-40 Horse, '74 Johnson-9.9 horsepower and trailering canvas, $3,000 or best offer. Call after 6, 595-5790.

MUST SELL 24' BRANDLEMAYR, sleeps 5, standup head, galley, new 100 horsepower outboard, only 10 hours. $5,500 or closest offer. Also 2 outboards, 30 h.p. Evinrude and 90 h.p. Johnson. 479-2886 after 4:30.

SAN JUAN 24' FIBREGLASS sloop, racing, cruise equipped. '74 6 h.p. Johnson auxiliary. Spinnaker and gear, 3 sails. Many extras. $13,700. 479-2697, 2 p.m.-6 p.m.

LIVE ABOARD OR CRUISE. 36' Classic displacement cruiser, completly refurbished, recorked, refastened, new diesel, 40 hours. $27,500. To view call 598-2166.

17' FIBREGLASS BOAT WITH 70 h.p. Mercury electric, canvas canopy top. Excellent condition. $1800 or offers. 386-8588, 592-6118.

WANTED: MARINE COMPASS, 4 D.O.T. lifejackets, remote controls for 20 h.p. outboard, navigational lights for sailboat. 385-1238.

16' FIBREGLASS OVER WOOD, 32 hp motor Evinrude. Ventura trailer tilt boom. $1,200. 388-9606 afternoons.

16½' WOOD AND FIBREGLASS hull, 50 horsepower Merc., plus trailer. All 1969, $1900. 595-0134.

18' DEEP-V FIBERGLASS BOAT. 7'6" beam, steering and hardware. $1,750. 386-7210.

14' COBRA SKI BOAT, 215 H.P. Merc. 383-9805, 5-8 p.m.

80 BOATS and MARINE

METRO MARINE

SANGSTER
"When you want the very Best"

SANGSTER
18' TEXADA — full camper top 120 h.p. Mercruiser

SANGSTER
18' COHO walk-through windshield — camper top 120 h.p. Mercruiser also available with hardtop, 140 H.P. and 165 H.P.

SANGSTER
20' BLUBACK — walk-through windshield — sleeper seats, camper back. 165 H.P. Mercruiser.
— also available with weekender GALLEY PACK.

SANGSTER
22' DOLPHIN Hardtop with camper back. Weekender Galley Pack.
— also available 165 H.P. and 188 H.P. Mercruiser.

SANGSTER
25' MARLIN full cabin, flybridge, complete in every detail and equipment.

COMPLETE LINE OF Road Runner Trailers 12' to 26' Models

NO REASONABLE OFFER REFUSED

100 PER CENT FINANCING O.A.C.

2360 Beacon Ave.
SIDNEY

CALL NOW
656-4311
656-2821

BRUCE LOCKHART, Mgr.
382-6315

METRO MARINE

SPECIALS

19' HOURSTON GLASSCRAFT
—cuddy cabin
—140 h.p. Mercruiser
$6850

17' DOUBLE EAGLE
—runabout
—full canvas top
—115 h.p. Johnson
—Road Runner Trailer
$5295

OAK BAY MARINE
Sales and Service
1327 BEACH
598-3393

VAN ISLE MARINA

37' ALCAN alum. houseboat, t-s, 110 V gen., elec. galley, head and shower, hot and cold pressure water, r.t., sounder, rudder ind., power trim, dinghy on davits. $35,000.

VAN ISLE MARINA CO. LTD.
Tsehum Harbour Box 2130
656-1138 Sidney, B.C.

DINGHIES
We have developed an excellent stock of DINGHIES and CARTOPPERS.
LIVINGSTON — OLYMPIAN
SKOOKUM — WONDERCRAFT
Open Saturdays and Sundays
ALL BAY MARINA
2238 Harbour Rd. 656-3167

Sailboat Marine Hardware
From
SCHAEFER, BARTON, and MAIN
Tops in design, of quality materials
Also BARIENT and BARLOW winches
McQUADES MARINE SUPPLY
1252 Wharf 383-1141

Bob Whyte Marina
SALES AND SERVICE
Dealers for:
TANZER—CLIPPER
SAILBOATS
CAMPION—DOUBLE EAGLE
LUND POWERBOATS
JOHNSON—OMC
2266 Harbour 656-6421

HARBOUR MACHINE LTD.
MARINE ENGINES
New — Used — Gas — Diesel
Engine rebuilding general machinists. Propeller repairs and modifications. Aluminum and steel welding, repairs and fabrication.
31 Erie St. 383-6555

A GOOD BUY
Well constructed kept, sea worthy 15½' semi-cabin, carvel type, cedar plank boat. Ready for use. Bow and stern steering, motor well, new oars. Excellent for fishing. $475. Phone before 8:30 a.m. or after 9:30 p.m. 386-7270.

FISH BOAT RENTALS
16' Aluminum Smokercraft, life jackets, paddles, fishbox, rod holders, by hour, day, week. Tackle available. Bosun's Charters, 656-6644, 10775 MacDonald Park Road.

12 FT. FIBERGLASS ON WOOD runabout, 20 h.p. Mercury, recently over hauled. Excellent condition with trailer, $550. Phone 748-8689 evenings.

CROWN 18' SAILBOAT, GOOD condition, 2 jibs, main, Seagull outboard and inflatable dinghy. Must sell. $3495. 592-4015, evenings and weekends.

SWIFTSURE 24, WELL equipped for all conditions. $11,000 or best offer. Phone Vancouver, 291-0962.

27' OLDER OWENS EXPRESS cruiser, 6 grey marine, $7000. 478-8103.

BOAT HOUSE, 40X20, NEARLY new, with private parking spot. $4100. 656-3617.

1966 80 H.P. EVINRUDE, NO salt, good condition. $625. 477-8035.

1970, 36' SCHOONER. 112-724-2229, Port Alberni.

25' DANISH FOLKBOAT, EXcellent condition. 656-2863.

80 BOATS and MARINE

DUNCAN BOATLAND

INFLATION FIGHTERS

15' CAL GLASS
— 40 h.p. Mercury M.L.
— Sleeper seats
— Foam flotation
— Convertible tops
— 900-lb. trailer
$2995

16' CAL GLASS
— Sleeper seats
— Foam flotation
— Convertible top
— 1200 lb. trailer
— 40-h.p. Mercury E.L.
$3450
— with 50 h.p. Mercury E.L.
$3695
— with 65-h.p. Merc E.L.
$3895

17' CAL GLASS
—120 Mercruiser I.O.
—Walk thru windshield
—windshield wiper
—foam flotation
—camper top
—Road Runner trailer
$5395

REINELL
15' — 30'
Special Summer PRICES
on few remaining '75 model REINELLS — making room for the 76's.

SEA-RAY
18' — 30'

MIRRO CRAFT
Aluminum Boats

Mercury Outboards

VANCOUVER ISLAND'S OUTSTANDING BOAT CENTRES

DUNCAN Boatland

6045 Trans Canada Hwy.
DUNCAN 746-4158
642 Burnside
VICTORIA 386-2476
OPEN
Mon.-Fri. 8 a.m.-5:30 p.m.
Sat. 9 a.m.-4 p.m.

ON DISPLAY
28' K & C
HORWOOD MARINE
823 PANDORA

28' MONK EXPRESS, 240 H.P. Interceptor, FWC. Phone Sounder, Trim Tabs, propane stove with oven. Transom door to swim grid, dinghy. Extended hardtop and side windows give full protection in cockpit. A good all weather family cruiser. See at Hebbert's Marina, Maple Bay. Goeff Simpson, Box 47, Mill Bay. 748-3242.

WESTFALL SPORTING VENTURES LTD.
WESTBAY CHARTERS
Dealers for Ventures Sail Boats
21'-25' $3695-$639
Teak for sale. Custom-milled to your specifications. $3.50 per board foot.
386-8327

STEEL BOATS
Mayer Steel Boat Ltd. (Capital) Builders of steel fishing vessels, 42' to 60'. 10225 McDonald Park Road, Sidney, B.C. 656-4715.

22' BRANDLMAYR CABIN cruiser, oak and red cedar hull, 120 h.p. O-B, head, galley, stove, etc. Recently recaulked and painted, good condition, offers. 386-7448, after 5 p.m.

12' ALUMINUM CARTOP BOAT with roof racks, 5 hp outboard, 5 gallon day tank, oars, oar locks and rod holders, ready for fishing. $495. 383-3553.

13½' CRESTLINER WITH 35 horsepower Chrysler outboard and trailer. Good condition. $1,350 or offers. No. 108-1900 Mayfair Dr. 598-6523.

1973 SAN JUAN 21' SAIL BOAT, Dacron sails, head, sleeps 4, boom tent, Evinrude 6, rigged, large cockpit. $4700. 656-6075 Sidney. Owner.

19' PLYWOOD CAMPER BOAT, new fibreglass bottom, 75 Johnson and extras, good for family. $2,100 or offers. 479-1260.

MUST SACRIFICE, '18' CABIN cruiser, 115 h.p. Johnson, trailer, many extras. $2,600. 479-2710 or 385-9922.

14' CLINKER RUNABOUT CONvertible, good 15 h.p. Evinrude, tank, trailer, oars, 388-9460 after 5:30. All days weekends.

19' LAPSTRAKE HULL, CABIN, Volvo Penta inboard-outboard drive, trailer, $4200. 478-6320 or 386-6616.

"GUPPY," 8½' ALUMINUM boat, suitable for oars or motor, only 2 years old. Priced well below market value at $225. 477-8171.

VIVACITY, 20 F.G. SLOOP bilge, keels, 4 berths, head, main working jib, Genoa spinnaker, 9.9 Johnson, $5,300, Call 592-4835.

22 FT. SANGSTER CUDDY Cabin I.O. Good fishing, cruising, camping. 155 Chrysler power just checked out. $7400. Phone 384-0372.

FOR SALE: FIBREGLASS canoe, paddles and ranger rack included. $250. 384-4730, after 4:30 weekdays.

UNFINISHED 23' INBOARD cruiser dock L25 Oak Bay Marina smaller trade considered offer as is 477-9682.

24' FIBREGLASS SLOOP, FULL length keel. Offers. 656-1723, after 7 p.m.

16' FIREBALL SAILBOAT, GOOD shape, fully equipped. Asking $595. 598-4093.

24' FIBERFORM. FULL ELECtronics, including radar. $13,500. 592-6940.

14' BOAT WITH FIBREGLASS bottom and trailer, $200 or offers. 595-7835.

1972 17½' LARSON DEEP V, 85 h.p. Johnson, trailer. Like new. Offers, 477-8035.

FISHERMAN'S SPECIAL, 15' CAL Glass, 40 h.p. Evinrude electric, trailer and extras, $2,700. 652-3735.

24' FIBERGLASS, RIVER BOAT with trailer, $1850 or boat only $1250 after 6 p.m. 479-8776.

1974 15 FT. CALGLASS, FULL camper top, 50 Merc., road runner trailer, like new, $2995. 652-5728.

14' ALUMINUM BOAT, 20 H.P. motor, excellent trailer also. Complete, $1,095. 479-1401.

14' COBRA SKI BOAT, 115 horsepower Mercury, 383-9805 between 5-8 p.m.

12' FIBERGLASS, 7½ Evinrude, windshield, steering, trailer, $450. 656-1388.

2 NEW 4" BRONZE OPENING port lights, best offer, after 5, 478-8255.

with 50 horsepower Mercury on 850 lb. Explorer trailer. Immaculate. $2,800. 656-5274.

THE NET LOFT BUY AND SELL marine supplies, 9816 4th St. Sidney, 656-6612.

16' FIBERGLASS WITH TOP, 40 h.p. Mercury, 2000 lb. trailer, $850. 479-9210, 4416 Wilkinson Rd.

28' CRUISER, GREAT SPORTS fisher. $4,000 or offers. 383-5970.

92 SPORTING GOODS

Robinson's
Sav. 300 $114; Rem. 30-06 Auto. 3X9X $274. Brno 7 m.m. 3X $349. Sav. 30-30 $79. Win 308, Auto. 4 x, $329. Brno 30-06 $274. Win Golden Spike $249. Sav. 12 ga. Auto $124. Stevens 12 ga. Dble $89. Mossberg 410 pump $119. Ithica 12 ga. Pump, $134. S & W 22 Kit gun $144. S & W Mod. 10 38 Spl. $159. Walam 380 Auto $79.
DEAL WITH THE EXPERTS
1307 BROAD ST. 385-3429

COWBOY'S TRADING
550 PANDORA
385-2913
Rem. Mod. 742 Semi. auto. 30.06 Springfield, 4xRedfield.
Cooey Mod. — 710 — 270 Win. 4x Karlweiz.
Rem. Mod. 700 B.D.L. custom deluxe, stainless steel barrel. 7MM — Rem. Mag 4xRedfield.

SEA TREK DIVE CENTRE
"TEACHING IS OUR SPECIALTY"
Next SCUBA COURSE
Starts August 12
629 Dunedin 386-7528

DIVERS
For quality, service, dependability, instruction and price, it's hard to beat the experts at
FRANK WHITE'S SCUBA SHOP
832 Fisgard St.

SUMMER HOCKEY SCHOOL
RAY'S SPORT CENTRE LTD.
1692 Douglas and Colwood Corners 385-6312 and 478-3606

RIMPAC DIVERS LTD., 9818 Fifth St., Sidney, sells a complete line of Diving Equipment. The air station is open weekends. Phone 656-6313.

ONE PAIR OF BAUER SKATES, size 8, and pair of boy's skates, size 6. 383-2062.

SKIS — OLIN MK. IV, 170 CM., Look Nevada bindings, $195, or offers. 383-3675, 6 to 10 p.m.

300 WEATHERBY MAGNUM Mark V, like new $350. Take trade. 478-7467.

22' CABIN BOAT. FULLY equipped. $3500. 479-1503.

HAND GLIDER, $55
477-4125

93 CAMERAS, SUPPLIES AND PHOTO FINISHING

FOR YOUR PROCESSING NEEDS:
Maybe not the quickest
But the Best!
Bill's Photo Supply
1672 Douglas 383-7443

IN EXCELLENT CONDITION — 1-Dimension 135 mm. F28, $75; 1-Vivatar 28 mm. F2.5, $80; Super 8 Canon 814 Electronic (The Cadillac in Super 8), $398. After 5:00 p.m. 383-4384.

STUDIO FLASH, ASCOR STANDS, no modeling lights, $275. Nearly 200 studio mounts, $50. Firm prices. 382-9682.

DURST 606 ENLARGER, 2 lenses plus other dark room equipment, $150. 598-1941.

KONICA AUTO REFLEX T, PREmium condition, $250. 652-2966.

96 RANGES, STOVES and FURNACES

SAVE $100, HEAT WATER ECOnomically, with oil fired hot water heater in excellent condition. Enterprise oil range good shape. 385-5640.

FURNACE AMERICAN STANdard, motor oil furnace, 108,000 BTU's, all duct work; also hot water heater, Elco glass lined, 3000 watts. Best offer. 477-3516.

SEE-FIRE FIREPLACE-STOVES: small, handsome, heater, cooker, incinerator, $249. 477-6164.

OIL HOT AIR FURNACE, OIL tank, air ducts. Cheap. 595-4958.

NEW STOVE, 24" HARVEST gold, $170. 384-0321.

30" KENMORE RANGE, VERY good condition. Best offer. 477-2728.

24" STOVE, EXCELLENT CONDItin, $75. 595-0713.

97 FURNITURE

TILLICUM FURNITURE WAREHOUSE STORE
New furniture at old prices. Featuring comfortable Colonial styles. High back chesterfields, love seats, hide-a-beds and occasional chairs in Herculon and 100% nylon fabrics for easy care and hard wear. Full selection of pole, swag and table lamps, maple end and coffee tables — bedroom furniture sold separately or by the suite, dining room suites in Colonial maple or heavy early American pine. Sit in comfort and relax in a rocking chair of pine or maple woods. Don't pay big store prices — see us first.
FREE parking at the door. Use your Chargex. 382-2434. 1006 Tillicum at Craigflower.

MATTRESSES
WHY NOT
buy your spring filled mattress directly from our factory, good quality at a reasonable price.
6-INCH LATEX
FOAM RUBBER (All Sizes)
posture zone support, clean, hygenic, doesn't sag or lump. 3'3", $109; 4'6", $139; Queen, $179.
IMMEDIATE DELIVERY
GREGG FURNITURE
2300 Douglas 388-7365

VILAS
Genuine Vilas furniture.
We ship anywhere in B.C.
Brochure on request.
Continental Furniture
716 Johnson Street, 386-2458

WOODPECKER
Comfortable, causual furniture, designed with today's life style in mind.
Love Seats from $139
Chairs from $89
Beds from $69
Variety of tables and shelving systems. Village Fair — Bastion Square. 382-6412.

VILAS COLONIAL FURNITURE: Coffee table $95, 2 table lamps $40 each, octagonal table $70, 2 step tables $45 each, floor lamp $65 and occasional chair $40, milk stool $6, men's 10 speed Peugot $120, kitchen counter unit $20. Phone 598-5958.

MODIFIED MEDITERRANEAN style bedroom suite consisting of 54-60" headboard, two night tables and uniquely styled triple dresser with large mirror. Used only 5 months. Cost $850, asking $750. 386-7318.

MATCHING LOVESEATS, COFfee table, double bed, dresser, round table, 4 chairs, as new. Must sell. 383-4825.

FURNITURE STRIPPING
We strip paint or varnish from furniture. Aladdin Furniture Strippers. 356 Bay St. 383-2533.

FOR QUICK SALE, 1 DOUBLE bed, couch and arm chair set, leather swivel arm chair. 383-0366, after 5 weekdays.

FOR SALE — ALL FURNITURE in apartment 205 at 850 Cook Street, on August 27, only.

FRENCH PROVINCIAL CHESterfield, 4 seater and chair, almost new, asking $350. 383-7865.

2 IDENTICAL HIGHBACK SOLID green velvet occasional chairs, $115 each, or $200 pair. 652-3453.

CUSTOM BEDS
Captains and mates, $110, bunks, $80, delivered. 479-7400.

TEAK BEDROOM SUITE, DRESSer, night table, and double bed. 598-8733.

FOR SALE: QUEEN-SIZE BED, good condition, $50, Phone after 6, 386-9956, 138 Cadillac.

POLYNESIAN SWIVEL CHAIR $35.; Danish upholstered swivel chair $50.; 479-3383.

ARBORITE TABLE AND 4 chairs, color-brown seats and beige backs, $50. 383-9169.

CHESTERFIELD AND CHAIR, $90. Dinette suite, $65. 382-1182 between 4-7 p.m.

2 SIDE CHAIRS, BLUE TAPEStry, excellent condition, $100. 656-2727.

CHESTERFIELD WITH 4 CUSHions, brown, good condition, $60. 386-9681.

FURNITURE FOR SALE, 3040 Washington Ave., between 2 p.m.-8 p.m.

WHITE TWEED VILAS SUITE, as new, was $750, asking $450. 382-0330 after 5.

GLASS SHOWCASE 4 FT. x 3 FT. $50. Phone 477-6673.

THE ACES® ON BRIDGE

by IRA G. CORN JR.
TEAM CAPTAIN

In the Central States Regional held in Chicago, the winners of the Men's Pairs were Ron Murray and Ned Irving, Chicago.

The hand that offers a choice of finesses in three different suits is likely to be played in various ways. Examine two interesting possibilities by "The Technician" and by "Mr. Practical."

North would have liked to bid one of his suits, but since he didn't have enough strength to bid at the two level, he was forced to bid one no-trump. South had enough to gamble his game and he bid it.

West led the club jack, covered by the queen and ace, and declarer ruffed.

A quick study revealed finessing opportunities in three suits — spades, hearts and diamonds. A taxing problem for either a technician or a practical player.

After much thought, the technician may well play the hand in this manner. Cash two high trumps, hoping to drop the queen. When that fails, lead to dummy's spade ace and cash the high club, discarding a spade. A diamond is then led from dummy and whether declarer finesses the 10 or queen, the hand is no longer in reach. The technician loses two diamonds, a heart and a spade for down one.

This line of play was not so bad. There were many chances to make the hand. However, a much less intricate solution was there and the practical player found it.

After ruffing the club ace, declarer led a spade to dummy's ace, discarded a diamond on the club king and led a spade back to the queen. If East had the spade king, the contract would be safe. Declarer could not lose more than a spade, a heart and a diamond. However,

NORTH 8-15-A
♠ A 7
♥ 4
♦ 8 6 5 3 2
♣ K Q 8 5 4

WEST
♠ K 10 3
♥ Q 7 2
♦ K J 7 4
♣ J 10 9

EAST
♠ J 9 6 5 2
♥ 8 3
♦ 9
♣ A 7 6 3 2

SOUTH
♠ Q 8 4
♥ A K J 10 9 6 5
♦ A Q 10
♣ —

Vulnerable: None, Dealer: South; The bidding:

South	West	North	East
1♥	Pass	1 NT	Pass
4♥	Pass	Pass	Pass

Opening lead: Jack of clubs.

declarer's spade queen went to West's king, but West was stuck. He couldn't lead a trump or a diamond without yielding a free finesse, so he continued a club. Declarer ruffed, ruffed his losing spade and then took the diamond finesse in a try for an overtrick.

Four hearts bid and made and to the devil with all those finesses.

Bid With Corn

South holds: 8-15-B

♠ J 9 6 5 2
♥ 8 3
♦ 9
♣ A 7 6 3 2

North	South
1 NT	?

Answer: Two spades. The hand should play better in a suit and the spade partial seems best.

Copyright, 1975
United Feature Syndicate, Inc.

97 FURNITURE

SEE OUR DISPLAY OF 3 ROOM groups from $599.50. Easy terms available. MacDonald Furniture Mart, corner of Broad and Pandora. 383-1171.

SOLID WALNUT BUFFET AND hutch, Cinnamon, $175. 382-8977.

98 TV, STEREO, RADIO SALES and SERVICE

MAIS 385-2435

USED

Fleetwood 23" B.W. console, great condition $79.95
Fleetwood 19" B.W. portable. Only $79.95
Philco stereo console. Modern style veneer cabinet. Only $99.95

1821 COOK

KENT'S

COLOR TVS

1 used Philco new pic. tube $229.00
1 used Zenith new pic.tube $289.00
1 used Admiral 22" $289.00
1 used Westinghouse $249.00
2 Brand new 20" G.E. solid state $438.00
1 brand new 20" solid state Philco $488.00

742 FORT
383-3513

OLDER CARS!

New 8-track tape players now available for 1967 and earlier English made cars.
B.C. Sound and Radio Service
931 FORT 383-4731

RENT

Color or B-W TV from MAIS today
385-2435

Rent or Own

FROM
CITY CENTRE TV
OPEN 10 A.M. — 10 P.M.
6 DAYS A WEEK
3970 Shelbourne 477-6971
Next to K Mart in the Mall

BUTLER BROTHERS
TV Rentals
1720 DOUGLAS STREET
385-3832

PANASONIC 20" COLOR TV, automatic color and fine tuning, $365. Also Noresco quad system model No. NR (4) 245 with dual 1218 turntable. $585. Also AGS 300 reel to reel, $115. 8-track player, $30. Stereo stand, $30. TV stand, $20. All items priced to sell. 382-1182 between 4-2 p.m.

"RCA COLOR TV"
20" (XL100) $649; also the new accutouch 11 tuner model 20" $799; 26" (XL100) $799.
BUTLER BROTHERS
1720 Douglas (opp. The Bay)

USED 25" RCA VICTOR COLOUR TV, good condition, only $249.95. 90 day full warranty.
ATLAS STEREO AND TV
768 PORT STREET 385-2712

SONY REEL-TO-REEL TOSHIBA amp, KLH 13" speakers, Garrard turntable, 2 light boxes, and stand. To be sold all together. $1000. 385-1185.

SONY AM-FM STEREO RECEIVER with cassette recorder, and turntable. Unitron speaker's large, all for $250. 479-4970.

COLOUR TV, PORTABLE, 17", $250; quadraphonic sound record player AM-FM, $300; plus component stand, $45. 382-1046.

DYNACO QUAD AMP AND UNItron speakers, ARXB turntable, $550, like new. 382-4831, 1515 Vining St.

PLAYMASTER 4-TRACK REEL to reel tape recorder. $97.50. 598-4766.

2-MONTH-OLD NORESCO SPEAKers, new $290, sell $175. Also stereo component. 477-6660.

ELECTROHOME STEREO, radio, record player, contemporary cabinet, $175. 385-6124.

20 INCH ELECTROHOME COlour TV, one year old. All solid state, $350. 478-4500.

1 SONY SQP — 400A 4-CHANNEL stereo music system, 1 month old, asking $275. 385-6415.

COMMUNICATIONS RECEIVER, radio shack, AX-190, 5 months old. Perfect, $300. 385-5401.

GERRARD TURNTABLE PLUS 2—6" self-contained speakers. Offers. 595-8522.

MAGNAVOX AM-FM STEREO record player, almost new, $225. 383-3980, 386-2904.

AKAI REEL TO REEL, 4000 DB Dolby system, $400, must sell. 592-6280.

STEREO UNIT BRICK FIREplace combination, $600 firm. 386-7833.

BUYING NEW COLOUR TV, from Chew's, selling 25" Admiral colour TV. $250 or offer. 383-9550.

LLOYD AM-FM MULTIPLEX REceiver like new, $200. 595-8096 after 6:30, Rick.

69' VIKING COLOUR TV. NEW picture tube, 385-8105.

MARCONI DT77 2-WAY RADIO, like new condition, offers. 382-5868.

CELESTON 66. EXCELLENT condition. $850. 477-2486 before 6.

21 INCH ZENITH COLOUR TV. Remote control. $350. 478-4500.

VIKING 12" PORTABLE TV, brand new, $90. 652-2541.

13 INCH COLOUR TV, LIKE new. $250. Phone 478-4500.

20 INCH ZENITH BLACK AND white, portable, $75. 478-4500.

2 EPI MICRO-TOWERS, FAIR shape, great sound, $100. 384-1662.

23 INCH R.C.A. VICTOR, BLACK and white TV. $50. 478-4500.

RUSTIC PICTURE FRAMES, custom made. 479-4503.

99 GROCERIES, MEATS AND PRODUCE

OKANAGAN PEACHES AND apricots, Thursday in Langford on Goldstream Ave., Fridau and Saturday, Community Hall on Sooke Road in Colwood.

FREEZER BEEF
Buy direct from the ranch and save. Myhill Ranch, 743-9432.

TOMATOES, 35C LB. LARGE canning tomatoes, 30c lb., 25 lbs. and over. 6432 Pat Bay Hwy.

BLUEBERRIES 55C LB., orders taken now for new crop. 386-0934.

CANNING TOMATOES, 20 LBS. for $5, bring own containers. 5630 Alderley Rd. 658-8732.

APPLES, EARLY MAC'S AND Gravensein. 18c lb. 3535 Calumet, 385-3044.

99 GROCERIES, MEATS AND PRODUCE

SAVE ON MEAT
Summer Pack, Ideal for Barbeque. 50 lbs. of waste free meat at less than $1 per lb.
20 lb. Chuck Steak
10 lb. Hamburger patties
10 lb. Frying chicken
3 lb. Pork Chops
3 lb. Wieners
4 lb. Pork Sausage
Sides of Top Grade Baby Beef 99c lb.
ALBERTA MEAT DISTR.
1811 Cook St. 383-3012 or 383-8552

WHELDON MEATS WHOLESALE
Grade A, 1 and 2
Sides .93
Hinds $1.19
Fronts .79
Side Pork $1.05
100 per cent guaranteed
Custom cutting 15 cents lb.
Includes cutting, wrapping and freezing.
Free delivery 478-1281

LOGANBERRIES
U-PICK — HIGHCROST FARM
6081 Old West Saanich Rd. Luscious fresh or frozen and in pies, jams, jellys, juices. Phone 652-3363 to guarantee yourself prime picking conditions.

WILLIAMS QUALITY MEATS
Grain-Fed Grade "A-1"
Freezer Beef
Sides 99c lb., hinds $1.35 lb.
Fronts 79c lb.
Full Baron of Beef $1.05 lb.
100 per cent guaranteed quality
795 Fort Street 384-0525 - 26

WINE GRAPES
Alicante' zentandel and muscat. Lowest possible prices in B.C. Write now for full information to: Larick Industries, No. 103 Jubilee Center, 1821 Fort St., Victoria, B.C., V8R-1J6, 592-1238.

SAVE MONEY AT HARVEY'S
Harvey's Side Bacon $1.79 lb.
Breaded Veal Cutlets $1.95 lb.
FREEZER BEEF SPECIALISTS
Red Brand Sides 99c lb.
cut, wrapped, guaranteed tender
2709 QUADRA STREET 383-2031

GREEN AND WAXED BEANS 35c lb. Raspberries while they last 50c lb. Logans, 35c lb. Holloway U-Pick Farm, 7068 East Saanich Rd. Your containers.

CORN
Ready picked at Silver Rill Farm, 7179 Central Saanich Rd. 652-3509, 652-2019.

VICTORIA PLUMS. FREE Stone, 383-8732.

100 MISCELLANEOUS FOR SALE

ALL NEW 10-SPEED BICYCLE, $75. Indian sweater, lawn mower, 66'-¾", copper pipe, 3x6 aluminum windows, 4" sewer pipe, stainless sink and tap, electric heaters, 28" electric stove, bed, captain chairs. 487-8845.

22" FRENCH PROVINCIAL color TV. Simmons box spring and mattress and frame. Dinette table and chairs. Indoor-outdoor carpet, avacado. Portable shower. Adjustable bath seat. Miscellaneous. 384-8507.

AC WELDER, COMPLETE WITH mask, cable, rods; ½ horsepower portable air compressor with tank and fittings; Royal washer machine; 30" round wall mirror, unframed. 382-4122.

MOVING SALE: 2 STEREO'S, new large tent, one single and one double bed, electric hedge trimmer, fireplace screen, dinette set, bowling ball, bag, shoes, size 9. Stove, golf clubs. 478-8196.

GARAGE SALE — 4384 VIEWmont, Saturday, 10 to 5. Ladies bicycle, boys bicycles, fish aquarium, trailering mirrors, hand tools, old bottles, gerbils and much more.

GARAGE SALE, 1042 SUMMIT St. Friday and Saturday. Ceramic planters, flourescent fixtures, desk, wash stand, book case, carpet sweeper, floor polisher, household articles.

TELEPHONE BENCH, $12. NEW carpet, 10'x15', beige, $110. 5-piece chrome dinette (blue), $40. 4 dinette chairs, (blue), $21; 2 living room chairs, $35; antique rocker, $20. Lewyt vacuum, $10. 386-9950.

HAMMOND CHORD ORGAN AND bench, excellent condition. Delicraft coffee table, Singer treadle sewing machine, lamp, etc. 658-5795.

FINAL CLEARANCE. ASSORTED kitchen cabinets and vanities at ½ price. Friday and Saturday only, 10 a.m. to 5 p.m. 834 Devonshire Rd., 385-1611.

UTILITY OR BOAT TRAILER needs work, must sell, $10 or offers; shrimp nets, $1 each, and 3-horsepower Evinrude, needs some work, $30. 592-9227.

PRIVATE — ALL WOOD 3-PIECE modern bedroom suite, good condition $225 or best offer. McClary white 30" range, like new $200 or best offer. Will deliver. 656-6527.

GARAGE SALE
Oil stove and tank, wringer washer, teak table, and misc. items. 1982 Haultain St., Saturday, 10 a.m. till 3 p.m.

GENDRON THREE-WAY BUGGY, 6 year crib, 30" Viking stove, 1957 Americana encyclopedia, 9x12 British India rug, and dresser vanity. 478-8575.

BUNK BEDS, 6 MONTHS OLD, were $259, $100; Elna straight sew sewing machine, open arm, portable case, $25; boy's soccer boots, size 7, $7.50. 388-6534.

FOR SALE: 4 BEAM 4"X16"X32' long, 700 sq. ft. 3"x6" decking, 22' lengths. Five hp. electric motor 3 phase, five ton hand winch, 24 Chancellor Ave.

150-GALLON UPRIGHT FUEL oil tank for furnace, as new, $65. Coleman propane camp light with 4-lb. bottle. Also like new, $20, 656-1675.

2 FISH TANKS, 24X12X10, 16x12x10 (one needs repairing), with stands, $25. Golf bag, red, 2 woods, 6 irons, some balls, $65, 652-3103.

GARAGE SALE. FRIDAY-SATURday, 15-16 Aug., 1-7 p.m. Miscellaneous, china, drapes, carpeting, 2246 Allenby.

STOVE, FURNITURE, DRAPES, golf clubs, cart, riding boots, Olympia typewriter, steam haircurler, miscellaneous. 385-8828.

COMMUNITY PATIO SALE, SATurday, August 16, from 10-5, stove, furniture, miscellaneous. 2178 Central Ave.

PORTABLE SEWING MACHINE, rugs, 39" bed, tools, 2 kithcen chairs, flower pots, miscellaneous. 592-9488.

BASEMENT AND YARD SALE
Bar, odd chairs and miscellaneous. 2928 Fifth Street, Victoria, near Quadra. 10 a.m.-6 p.m. Friday.

30" ELECTRIC RANGE, $70 OR offers; boy's 19" 3-speed bicycle; foam mattress; bicycle frames, etc. 383-3675, 6-10 p.m.

LIVING ROOM, DINING ROOM, bedroom furniture, TV, stereo, 8-track, radio combination, misc. 595-7072, 592-3452.

CHEST TYPE DEEP FREEZE, 23 cu. ft., $275. Roto-tiller, 5 h.p., $150. Child's bike, 15" wheel, $15. 478-0185.

MACHINIST TOOLS, STORE type adding machine $15, portable sewing machine $25, heavy old 4-gallon crock $8. 384-0063.

CARPORT SALE, SATURDAY, 10-5. 3131 Yew St. off Finlayson. Miscellaneous camping gear, bedding, small appliances, etc.

AUTOMATIC WASHER AND dryer, Baycrest heavy duty set, Avocado, set $300. 595-2334.

TOP QUALITY BASIN, CAPS, stand, towel rails, brush holder, $25. 477-1382.

LARGE FOX FUR RUG, $275; oil furnace, offers; chesterfield suite, $25. 479-7505.

COLLECTORS ITEM: GLASS milk bottle wire cases, $1. Phone 383-7147, Monday to Friday.

SINGER STRAIGHT STITCH sewing machine on stand, $85. 478-6205.

FOR SALE: DISHWASHER, $175; fridge, $150; stove, $175. Firm prices. Phone 478-8816, after 5 p.m.

THREE COMPLETE ROOMS furniture, like new, must sell. Must have $750. Contact Bary Ford, 388-1617.

BACKYARD SALE: CLOTHING and miscellaneous household. Corner of Gosworth and Oakland.

8 CUBIC FOOT WESTINGHOUSE chest freezer, avacado, $195. 385-2903.

APARTMENT FULL OF FURNIture and miscellaneous. After 12 noon. 382-9603.

KENMORE COPPERTONE PORtable dishwasher, 1½ years old, $200. 598-1480.

19 CU. FT. DE LUXE UP-DOWN fridge, large freezer. 658-5871.

100 MISCELLANEOUS FOR SALE

THE TRADERS

THE TRADERS
"It's a Buyers' Market"
Open Nightly till 9
Saturdays till 6
715 Finlayson
Phone 388-6264

FREEZER BASKETS
FOR BAYCREST AND ADMIRAL FREEZERS
HOSES TO FIT MOST AUTOMATIC WASHERS AND DISHWASHERS
TELE-TECH SERVICES
Operated with A.B.C. Electric
831 YATES 385-6783

EATON'S WAREHOUSE STORE
749 View St.

USED SEWING MACHINES
Electric portable $39. Electric in console cabinet $65, excellent condition. Zig Zag portable $75. Singer Touch and Sew $98. Singer Automatic $99. Golden Touch and Sew $179.
1 YEAR GUARANTEE
SAWYER SEWING CENTRE
840 FORT ST. 388-6228
CLOSED MONDAYS

BOSSOM
GLASS CO LTD. 382-3031
—Replacement aluminum windows made to order and installed.
—New construction aluminum windows and patio doors, free estimates.

2¾ H.P. BRIGGS-STRATTON self-propelled reel mower; Valour oil heater; ¼ H.P. electric motor; child's microscope; 1 pair lady's, 1 pair men's skates; portable record player; Webster paint spray outfit, as is; battery charger; large fish net; gasoline blow torch; 2 walnut chest of drawers; 1 walnut buffet. 656-5002.

BOW HUNTERS
PRE-SEASON SPECIAL
Broad Heads $0.65 with inserts.
Robinson's
1307 Broad St. 385-3429

'68 YELLOW PLYMOUTH CONvertible, black sofa and chair, like new. Potter's wheel and clay, zigzag, portable sewing machine, electric stove, double bed frame, 2 army packsacks, window 3x3½, trailer mirrors, wall type ironing board, and other miscellaneous items. 658-5648.

DON'T FORGET, DERICK'S Garage Sale. The Genuine Thing, Sunday August 17th. 10 a.m. to 5 p.m. Accumulation of the last 12 years. Odds and ends, parts ordered not picked up, soiled stock etc. 475 Gorge Road East.

GARAGE SALE: VARIOUS kitchen utensils and numerous household goods. Electric heater, footstools, Winipeg couch and sundry articles. Saturday, August 16, 10 a.m. to 4 p.m. 1727 Cedar Ave.

QUEEN SIZE POSTUREPEDIC mattress, $50. 22" barbecue and rotisserie, $20. Iloca 35 mm stereo camera and close up attachment, $30. 10' Yaggi antenna and Alliance rotator, $25. GE waffle grill, $12. Evenings 592-2628.

GOLD RECLINER, $69.50. Stereo component set, $150. Teak coffee table, $85. Mel's Bargains, 2460 Quadra, 384-3152. Cloced Mondays.

FLOOR POLISHER, $5. 30" VIKing electric range, $65. Admiral Dual Temp refrigerator, $259.50. Mel's Bargains, 3460 Quadra, 384-3752. Closed Mondays.

ELECTRIC 3-WHEELED SHOPping or golf car includes new tires, custom-made tow bar, charger. Pennies a week to run. Sacrifice $300 or nearest offer. 477-2305.

HOCKEY EQUIPMENT TO FIT 13-yr.-old. Cooper pants, shoulder, knee and elbow pads, socks. Bauer skates, size 7. Also new size 9 skates. 478-6150, after 5.

FRENCH PROVINCIAL FURNIture, night table, desk, chair, single bed, 9x12 carpet. Record player, air chair. 592-9270, after 6 p.m.

AIR COMPOST BOXES. GIVES useable compost in only 14 days. Do your garden a favor. Phone Larry 385-8804 after 5 p.m.

FROSTLESS FRIDGE, $175; Sears dryer, $135; washer spin dryer, $95. Small heaters. 384-7941 or 477-9101.

HARVEST GOLD SHAG RUG with underlay. 12'x16'. Fine quality, excellent condition. $350. 385-5226.

SALMON CANNING
Have your catch custom canned at Creed's Cannery, 7054 Brentwood Dr., 652-1512.

NORGE DRYER, $75. BAYCREST 15 cubic foot deep-freeze, $200. Knechtel 7-piece D.R. Suite, walnut finish, like new, $500. 592-4507.

VIKING DELUXE 12 TYPEWRITer; Sony TC Cassette recorder; 2 Goodman speakers. wardrobe with mirror. 383-3042.

FOR SALE COIN OPERATED Coca Cola pop cooler (20c), 3'x3'x18". Ideal. Good condition, must sell, $250 or offers. 384-8058.

WESTINGHOUSE WRINGER washer, Sanyo washer spin dry, apt. size, some repair needed, what offers? 385-4579.

SPEED QUEEN AUTOMATIC washer, $150; oil stove, oil heater, 2 barrels with stand, offers. 656-1033. 769 Birch Rd., Sidney.

TREATED 2 BY 8'S WITH posts; double glazed window; green carpet, various bedroom drapes. 477-6568.

USED OAK OFFICE DESKS
Four styles, $95 and up. PACIFIC BUSINESS EQUIPMENT LTD. 388-5711.

BASEMENT SALE; ODDS AND Ends of Furniture etc. 1221 Sunnyside off Craifflower. Monday-Friday.

WHY BUY AND MAKE A MIStake! Telephone answering machine rentals — Interconnect Business Sys. 384-0511.

SANAM SHARPENING LTD. provides complete sharpening services including carbide. 1748 Mt. Newton X Rds. 652-3295.

OUTDOOR INCINERATOR BARrels, ready to use, free delivery, $4.95. 383-1328.

PASSAP KNITTING MACHINE, cost $700, will sell $495. Phone 386-7388 after 6 p.m.

40 GALLON WATER HEATER 6,000 watts, five years old, $40 or best offer. 479-1024.

CHAINSAW BLADES, ISLAND Saw Co., 617 Chatham St., 385-5500. 1 block east of Capital Iron.

9X12 TAN CARPET WITH UNderlay, $70. Colonial high chair $17. Spring horse $15. 656-5066.

FRANKS TRADING SHOP
1819 Douglas Street, 385-2022, we buy, sell and trade used goods.

2 BEDROOM HOUSE TO BE moved 366 Gorge Rd. East, 595-6839.

CRAFTSMAN WOOD LATHE, never used, $150; 2 microscopes for sale. 598-1941.

STROLLER, USED BED, TOYS, dishes, clothes, floor polisher. 478-8853 after 5.

SIMPLICITY APARTMENT SIZE wash-spin dryer, white, top condition, $125. 477-3641.

100 AMP. ELECTRICAL SERVICE for sale. 388-7607.

TWO UMBRELLA STROLLERS. 478-2704, after 6 p.m.

FREE LUMBER, DEMOLITION, 805 Lampson St. 383-4568.

TRAVEL TRAILER, $895; PIANO, $650. 383-6196.

WRINGER WASHER $35. BATHtub, $30. Semi-recliner $5. 382-5733.

DRIVE-IN RESTAURANT EQUIPment for sale. 595-6839.

CCM ROW EXERCISER, LIKE new, $75. 383-2666.

HOOVER WASHER-SPIN DRYER, $90. Call 479-4327.

100 MISCELLANEOUS FOR SALE

BUY-RITE

HOME FURNISHINGS AT EVeryday low prices and super special purchases enable us to bring you down to earth prices on your needs. Examples: 3 piece Spanish coffee set consists of 48" table, one hexagon and one rectangular lamp table. The set $129.88. 5-piece dinette, $69.98, 2 piece davenport suite, Herculon fabric, $229.88. Love size sofa bed with spring filled mattress, $229.88, 17" portable B and W TV, $149.88, love sofa, $109.88, 39" maple finish mates bed with 2-drawers and mattress, special $199.00. Maple finished Boston rockers from $49.98, chromeglass coffee and lamp tables, $89.88 each, 5 piece component stereo consists of AM-FM receiver with built-in 8-track tape, auto. record changer, pair of speakers, component stand and head set, everything for $199.88. 100 per cent nylon room sized area carpets, 9x12, assorted decorator colors, full retail $119.95, our Hot Special $79.88. Many more items too numerous to list in this ad. See us first — shop and compare!

HOURS
Open 9 a.m. - 5:30 p.m. Daily
Fridays 9 a.m. - 9 p.m.
Closed Mondays

BUY-RITE
FURNITURE WAREHOUSE
704 View
(Basement)
385-4744

NOW, ORDER YOUR POOL TABLE at the PLAY-MOR Factory and you save the middle man's profit. BUY DIRECT factory to you. IT MAKES SENSE ... YOU SAVE DOLLARS!

PLAY-MOR
RECREATIONS LTD.
560-A ALPHA ST. 384-3333

Working Wives can Save Cooking Time with a MICRO-WAVE OVEN from HARKNETT FUEL, 2333 Govt. 384-9381

Mel's BARGAINS
FOR GOOD USED FURNIURE AND APPLIANCES.
3460 QUADRA 384-3152

MISTER SWEEPER
New and Used Vacuum Cleaners
Every Make in Stock
Biggest Selection and Lowest Prices in Town
All Fully Guaranteed
Bags, Filters, Repairs
906 Esquimalt Rd.
(at Head St.) 386-2947

RUGS LOOK "NEW" IT'S SO easy with RUG-MATE stain removing rug shampoo. Rent electric shampooers for $2.00. 8 hours, plus materials. Also Hero Airless spray units, sales and rentals. Clark and Pattison, 760 Bay St. See our ad under Painters for other supplies.

GORGEOUS PIECE OF FURIture. Panasonic Spanish AM-FM stereo, 8 track, phono, record storage. Full rich sound, 80" long, all wood (not plastic molded). Value $950, cabinet slightly dmaged $450; built-in stove top. 479-3471.

HASTINGS
REBUILT NEW AND USED VACUUM CLEANERS
382-6811 2100 Douglas

HOMELITE CHAIN SAWS
SALES — SERVICE — PARTS
XL 2, complete with carrying case. Regular $139.95. SPECIAL, $124.95.
VIC. LAWNMOWER HOSPITAL
834 Johnson 386-8338

CORRUGATED FIBERGLASS 8' PANELS — $5.95 while present stock lasts. Available from stock at Industrial Plastics (1975) Ltd. 2105 Douglas St. 386-1477. Open Monday thru Saturday.

Aluminum Gutters
5" CONTINUOUS in baked enamel Screens, windows, awnings, doors.
B.C. ALUMINUM 479-3232

MAYTAG DEPENDABILITY!
The one thing you can't put a price on. Get your washer today at C. TAYLER Home Appliances Ltd., 707 Johnson, 383-3281.

SHUFFLEBOARD, 16' WITH stones, electric lawnmower, single bed with mattress, electric polisher, garden tools, umbrella clothes line. 656-3498, 2321 Orchard Ave., Sidney.

SMOKE SIGNAL FIRE ALARMS by Westclox. The one that Saanich Fire Department sells. $44.95, plus tax. Available from stock. Delivered by mail anywhere. Spikeblock, 479-8622.

DELUXE STACKING ARM chairs, vinyl or fabric, in stock, low as $23 each.
GOLD, SAFE AND OFFICE EQUIP. LTD.
367 Burnside East

TOOLS, FURNITURE AND ANtiques, stereos, guitars, golf clubs, jewellery and books. Warehouse bargains. Phone to see if we have it. Universal Trading Centre, 584 Johnson St. 383-9512.

COBRA DRILL COMPLETE, box, grinder, tools and all new steel with chipper and wrench. 383-5455, mornings and evenings, ask for Dave.

AIRCO TALLBOY FURNACE, 140 BTU, duct work and tank, etc., approx. 3 years old. Offers. Must sell. Also TV and antennae head. 478-6451.

1 PASTEL MINK JACKET, SIZE 14, excellent condition, $500 or best offer; 1 fake fur coat size 14, $50, man's spa life membership, $225. 386-9081 before 2 and after 6.

ORDERS?? HAND CRAFTED granny square afghans, choice of colors, sizes, patterns, ready now, single, or crib size. 478-9784.

4'X8' UTILITY OR HORSE trailer, 6½' high, enclosed top, excellent condition, gross weight, 1,200-lbs. 1752 Lee Ave.

BEAUTIFUL TROPHIES
Stone sheep, caribou, full head mount with horns in velvet, 6' black bear rug. 478-8531.

GOOD CONDITION, TV, BLACK, white, consSole, 21" instant on, swivel base; 19" portable, $95 each. 10-speed bike, $50. 385-5305.

MOVING — 2 CHESTERFIELD suites, freezer, baby furniture, rugs, double bed with new mattress, miscellaneous. 384-0727.

REPLACE YOUR OLD WOOD windows with bright aluminum suiders, screens. 382-2052 or Duncan 748-2933.

VENUS CURL IRON, $10; REvolver, single fix, $100; 8-track tape, $4 each; women's clothes, size 14, reasonable. 384-4084.

TO BE SOLD AUG. 20, OLD OAK and glass display counter, also newer one and display standup shelves, 2638 Quadra.

STUDIO COUCH, $50; DIAMOND ring, asking $90; lovely settings, 478-9173.

THREE-WAY FRIDGE FOR boat or trailer, 7 cu. ft. 656-1214, $300.

DOOR EXTERIOR WITH HARDware, $30; aluminum bathroom window, $10. Phone 479-8184.

FOUR ANTIQUE OAK CHAIRS, single pedestal table, cash register, circa 1890. Phone 385-2224.

'72 CHEVY VEGA MOTOR $100, electric dryer-frigidaire $25, tent trailer $145. 388-9606 afternoons.

FOR SALE LARGE OFFICE safe, may be seen at 660 Discovery Street.

12'X13' DARK BLUE SHAG CARpet, 1 year old, excellent condition. $175 or best offer. 479-9110.

DEVILBLISS CONVENTIONAL spray machine plus ¾ H.P. air compressor $600. 383-7633.

PRICE'S LOCK AND SAFE LTD.
Safes, Locks, Keys
847 Fort 384-4105

MOVING SALE. SECTIONAL couch, stereo, dining room suite, miscellaneous. 652-3705.

LUMBER, ALL TYPES, 4X8, 6X8. 4225 Wilkinson Rd. 595-4107.

100 MISCELLANEOUS FOR SALE

SUNDAY 10 A.M.-2 P.M. 3441-B Harriet Rd. Findlay Stove, $10. Hall table, $12. Apartment-size fridge, $55. Laundry table, $5. 3 fold-up chairs, $2.50 each. 4 kitchen chairs, $5. Lamps, kitchen table, $12.50. Baby's carrying basket, $5. Set of headboards, $2.50. Space heater, $7.50. Plus miscellaneous items, or call 477-5295.

GARAGE SALE, MOVING, FIRE screen with basket tools and carrier, electric mower, hand mower, cordless edger, hose, tools, barbeque, rotisserie, starter, hibachi, wardrobe, clothes horse, stools, chairs, etc. Saturday 9-4. 4224 Cedar Glen Rd.

QUEEN-SIZED HOLLYWOOD bed and large maple dressers as new, hide-a-bed, chesterfield and chairs all brass fireplace set black and white TV. Coleman stove and lantern, hunting rifle with scope, 595-5564.

COMBINATION 21" TV AM-FM radio stereo phono, $100; Royal standard typewriter, $30. 383-2443.

TAILOR'S HAMS, INSTRUCTIONS — sewing problems your home or mine, 477-4125.

SPRINGFILLED 39" MATTRESS and spring. Good condition, $25.00. 595-6729.

DUMONT CABINET STEREO, 3 years old. Excellent sondition, 383-5360.

WOOL BEIGE CARPET WITH underlay, 12x15, $140, 385-4261.

1-TON CHAIN HOIST, $40; TOOL box for ½-ton pickup, $30. 595-0736.

SIMPLICITY TWIN TUB WASHer, spin dryer. Like new, 656-6655.

LARGE FLATDECK TRAILER 7'x14', $200. 478-5872.

SELF PROPELLED ATCO LAWNmower, little used, $75. 592-9461.

103 MISCELLANEOUS WANTED

KILSHAW'S
1115 Fort St.
AUCTIONS
Friday at 7:00
APPRAISALS
for Insurance and Sale PURPOSES
384-6441

LUNDS
Auctioneers Ltd.
We BUY For Cash
APPRAISALS
926 Fort St. 386-3308

THE SALVATION ARMY Needs your re-usable clothing, furniture and household goods. "Help us to help others." Family Thrift Stores. Victoria, Sidney and Langford. For pickup — 386-3295.

BRENTWOOD BARGAIN BARN
BETTER QUALITY USED FURNITURE AND APPLIANCES
Before you buy or sell Compare our Prices
7115 West Saan. Rd. 652-1711

GOT SOME FURNITURE, APPLIances, household items or tools you want to sell? Highest prices paid. Phone us, we're interested. Frank's Trading Shop, 1819 Douglas St., 385-2022.

CASH FOR GOOD USED HIDE-Abeds, chesterfields, bedroom suites, chrome suites and household items. Mel's Bargains, 3460 Quadra, 384-3152. Closed Mondays.

HELP US
2 seriously minded car enthusiasts need powered 2 or 3 car garage, shop, or dry barn, call Rob 479-4854 or Doug 382-6341 anytime.

MTN. BARGAIN HOUSE — NANAIMO
We buy second hand items and antiques. All appraisals done Wed. and Fri. Phone collect 754-6942.

TOOLS OF ALL KINDS, FURNIture; and household goods. We buy, sell and trade on anything. Universal Trading Centre, 584 Johnson, 383-9512.

WE ARE LOOKING FOR DONAtions (or inexpensive) old sofas in reasonable condition for use in classroom of a local elementary school. 388-7490, 382-6424.

IF YOU ARE MOVING AND have any furniture, china, etc., please call 595-7567.

CANOE, PADDLES, DOWN filled sleeping bag, pack board, hip waders size 9. 479-1061.

CHEST FREEZER, 185X14 RADIal tires, fishing gear. Call Dennis, 595-0431, 592-2911.

WANTED: CHEST FREEZER, single canopy bed, leaf vacuum. 598-1056.

WANTED: MAPLE TOP STACKing tables. 598-7631, 388-6939.

PAIR OF FRENCH DOORS OR sliding glass doors. 479-5201.

WANTED: ONE LARGE RABBIT cage. 652-2501.

SELL OLD BOOKS TO THE Haunted Bookshop, 382-1427.

FRIDGES AND FREEZERS bought. 598-7422. All-Temp.

TOP PRICES FOR ROYAL DOULton figurines. 595-7567.

WANTED: 7' PLYWOOD ROWboat. 383-0184.

GOOD COPPERTONE FRIDGE and wooden kitchen table. 598-1480.

WARDROBE WANTED, WOOD or metal. 479-8965 after 5 p.m.

WANTED: INEXPENSIVE wicker furniture. 598-1340.

REQUIRE ROLLOWAY COT. Reasonable. Phone 595-3574.

WANTED; 4 OR 6 DUNCAN Phyfe-style chairs, 479-6809.

COMMERCIAL GREENHOUSES and equipment wanted, 479-6307.

109 MISCELLANOUS TO RENT

SAWYER SEWING CENTRE
RENT TO OWN — Domestic and Industrial sewing machines
850 FORT 388-6228
CLOSED MONDAYS

115 SWAPS

28' BUS CAMPERIZED, TRADE for small boat. 385-4909.

SWAP SUSUKI 350 FOR SMALL car. 652-2751.

116 COINS AND STAMPS

SPECIAL ON QUEEN ELIZAbeth Coronation gold medals. $75 each. Empress Coins Commerce Mall 1175 Douglas St. 386-1524.

117 ANTIQUES

ANTIQUE AND COLLECTABLES clearing sale. Hundreds of odd, rare and beautiful old items. 20% off. Jewelry to lamps. Furniture and glass. Brass and copper. Sale starts, 10 a.m., Aug. 15-16, 2638 Quadra.

NOAH'S ARK, PORT ANGELES Washington. Three blocks from ferry. 215 West First. Canadian $ at par. Most interesting antique selection.

HIGHEST PRICES PAID FOR quality antique furniture, clocks, rugs, etc. David Robinson, 384-6425.

MAGGIE CAMPBELL'S ANtiques. Antique Furniture, China, Brass, Copper and Glass, etc. 402 Moss St. 382-4814.

TOP CASH FOR JEWELRY, ANtiques, pictures, curios, etc. Bygones Antiques, 809 Fort. 383-5811.

BEAUTIFUL 100-YR.-OLD Grand Piano. Offers on $1000 642-5323.

WANTED—CANADIAN, AMERIcan or European paintings, Bygones. 809 Fort, 383-5811.

ANTIQUE HALL SEAT, FOURposter twin beds, Victorian armchair, chaise lounge. 652-2862.

WANTED: LOO TABLE, SILVER things, Victorian ladies writing desk. 477-6017.

120 GARDEN SUPPLIES

EASY LAY LAWN
Plant your lawn now and be assured of a luxurious growth by autumn.
NEPTUNE DEV. LTD.
8-5 Weekdays. 386-2831

ORDERS TAKEN COMMENCING Nov. 1 for installation of automatic underground water-sprinkler systems. Commercial and residential. Professionally designed. Contact Don Porter, Box 783. Victoria Landscape Irrigation Services.

Fertilizer

PENDRAY FARMS, COW MAnure, 6 yds., delivered, $35; 477-2702.

AGED HORSE MANURE, $1 BAG. Minimum 5 delivered. 479-5016.

OIL COW MANURE, 7 YARDS, $46. Bay, $175. 595-4755.

Plowing, Rotovating and Cultivating

DON'S TRACTOR SERVICE
477-3913
We rotovate, plow, cut grass and brush also, loading and hauling.

COOPER TRACTOR SERVICE
477-1122
Rotovating, grass and brush cutting, grading. Lawns prepared and seeded at reasonable rates.

Topsoil, Rocks and Fill

SCREENED TOPSOIL WITH MAnure and sand added. $11 per yard delivered, minimum 6 yards. Garden sand $5 per yard. Road gravel. E. Nixon Ltd. Phone 385-4431 or 385-5642.

NO. 1 SCREEN TOP SOIL WITH sand and manure, 7 yds. $60; 14 yds. $115. Self pickup loads, $15. 1-3 yd. loads at higher price delivery. Guaranteed 100%. Bagged Soil. 478-3322.

NEED A SMALL AMOUNT OF soil? Serve yourself only. Black, shredded and clean. Central location. 383-1532.

"TOP SOIL"
Nice soil, delivered for $7.50 per yard. 479-5079, anytime.

DON'T BE DISAPPOINTED! TRY our virgin soil, black and shredded, fast delivery, call A-1 383-1532.

FREE BLASTED ROCK, 10,000 cubic yards. Hauling charges only. OK Trucking Co. Ltd. Dispatcher, 382-6136.

NO. 1 BLACK SCREEN LOAM, 7 yards, $57; bag $2. Good fill soil, 7 yds., $26. Clean black loam, 7 yards, $50. 595-4755.

NO. 1 BLACK PEAT SOIL, large quantities $7 per yard delivered. Minimum 10 yards. 656-2405.

TOP SOIL, RICH AND LOAMY, centrally located. 383-2587 between 5 p.m.-6 p.m.

SAND, GRAVEL, ROCK.
Phone 478-1000, Don Mullett Trucking.

SHREDDED VIRGIN TOP SOIL, will deliver after 5 p.m. 479-2302.

125 PETS and SUPPLIES

PLEASE SAVE MY LIFE! I have one week to live, since my buddy can't keep me anymore. Adopt me, I'm a 5-year-old lab cross, malt, named Pal. See me at S.P.C.A. Napier Lane. (Saanich License 3984, red collar, on cage door.) Free.

PLEASE HELP ME! I NEED A now. Good carcasses and excellent new home and someone to love. 3-year-old fabby cat, white markings . . . spayed female . . . apartment trained . . . accustomed to being alone all day . . . timid but affectionate. Call 385-1828.

REGISTERED AFGHAN PUPPIES
Black mask red, $150 up. Small registered miniature poodle puppies, black or brown, $100 up. 746-5805, Duncan.

DOBERMAN PINSCHER PUPpies, ready to go, incomparable friend and protector of the family. Excellent pedigree. $85. For details, 642-3453.

COLLIES
Lovable puppies, house trained, shots, good family pets, mother and father both Canadian champions. 478-2714.

GOOD HOME NEEDED FOR part-Lab female dog. House trained and spayed. Phone 598-3087 anytime between 8 a.m. and 6 p.m.

MAYDON POODLE VILLA, REGistered black miniature puppies, $100 and up. Terms $25 monthly. Adult dogs available. Grooming. 743-2493.

IRISH SETTER PUPS
Shows and pets, sired by top winning champion in Canada, Colnbrook Zodiac 478-7563 or 478-8854.

PUREBRED 1 YEAR OLD NEWfoundland Bitch, from Harbourbeem Kennels Newfoundland, $250. 746-6006, Duncan.

8 MONTH OLD MALE purebred Brittany Spaniel, preferably to family with children, $10. 382-5733.

FREE 10-MONTH OLD MALE black Samoyed cross loves children, needs country home. 478-5104.

LOVING HOME WANTED FOR two affectionate Siamese cats. No price to right family. Phone 592-6911 evenings.

AQUARIUM, 50 GALLONS, filters, heater, hood with aquaglow strip, custom stand, plants and assorted fish. $125. 383-2180.

TWO 9-WEEK-OLD BLUE-POINT Siamese kittens, male and female, $20 each. 748-3262 Duncan.

HOME WANTED FOR GERMAN Shepherd — Husky cross, 8 mths. 479-9296.

FREE MALE SPRINGER AND cocker spaniel, 2 years old. 478-5216.

33 GALLON FISH TANK AND accessories plus four varieties of fish, $60. 1312 Vining.

IRISH SETTER
Female, champion sired, registered with shots. 383-2153.

FREE TO GOOD COUNTRY home 2½ year old Doberman Pinscher. 384-1101, 479-6416.

FEMALE ST. BERNARD, 2 years old, purebred, $50. 112-743-2518.

SEVEN KITTENS, TWO TORtoise shell, 9 weeks, female, five assorted, 6 weeks. 477-5940.

PUPPIES, HUSKY-SHEPHERD cross, male and female, $10, 386-3038.

2 BLACK, PART BURMESE male kittens, free. 652-1068, after 5.

MALE BOXER FOR SALE, beautiful Brindle, 9 months old, had shots. 656-5858.

KITTENS, GINGER MALES, CALico females, $1 each. Cordova Bay. 658-1064.

REGISTERED SILVER TABBY kittens, from champion imported British Shorthair parents. 477-5595.

LAB — ST. BERNARD CROSS pups, 6 wks. old, free to good home. 383-8821.

FEMALE CANARIES, GLOUcester and Red Factors, $5.95 each. 385-4033.

BEAUTIFUL AFGHAN PUPS
479-5173

REGISTERED CAIRN TERRIER puppies, 112-743-9749.

ENGLISH SETTER PUPS. GOOD hunting stock. $100. 478-5773.

FEMALE SAMOYED, 7 months, had shots. 478-5179.

REGISTERED BLACK POODLE puppies, $100. 478-2078.

HEATHERBELLE SCOTTISH terrier puppies. 479-2651.

FREE TO GOOD HOME TWO fluffy well trained kittens. 478-1842.

TOY POODLE, RARE APRICOT, 6 months. Beautiful lines. 382-1046.

127 CHICKS, POULTRY HATCHING EGGS SUPPLIES

YEAR-OLD HENS (12, $1.50. 383-7497.

128 LIVESTOCK SUPPLIES and EVENTS

OAK MEADOWS FALL HORSE and pony Show, Sunday Sept. 14. Judge: Mrs. Marion Smith of Vancouver, 479-6843.

REGISTERED MORGAN GELD, J. B. Gallagher, 14.3 hands, 3 years old. Green broke. 652-1651 offers.

HAY FOR SALE, $70 PER TON, $75 delivered; minimum $20 delivery charge. 652-5646.

HEREFORD COW AND 400-LB. calf, 652-3175.

128 LIVESTOCK SUPPLIES and EVENTS

1 HEREFORD HEIFER, years; 1 Hereford cow, 1 Hereford cow, 7 years; Hereford calf, 2 months; 1 Hereford Angus heifer, 11 months; 1 Holstein Angus steer, 9 months. 642-3353, 642-5455.

HAY - GRASS CLOVER, SECOND cut!!! $1.85 per bale in field. Holstein cow beef, fronts 45 cents, hinds 75 cents, by the side 60 cents per lb. weight per side approx. 300 lb. plus. 743-2394.

PUREBRED ARABIAN COLT BY Calvin's Image, best offer. Also ¾ Arab filly by Methallo, best offer. Call 652-2860. Western ladies barrel racing saddle, almost new, $400. 752-2860.

FOR SALE — CORRIEDALE ram lambs available for breeding now .Good carcasses and excellent fleece. Ted Baker, Fulford Harbour. 653-4430 evenings.

GOATS — 1 SAANEN, 2 TOGGENburg. One 8 month old, two 6 months old. One Sealpoint siamese, female. Can be seen at 4890 Matthews Rd. Off Rocky Point.

FOR SALE: BLACK AMERICAN Saddlebred mare, 16 hands, well trained English and Western, 8 years old, spirited but gentle, $400.00. 647-5428 or 647-5490.

MALE DOG, ST. BERNARD-GERman Shepherd cross. 6 months, had shots, goood natured, needs room, Free, 479-7561.

8-YEAR-OLD BUCKSKIN quarter horse type mare, spirited, $400. 383-6505 or 383-7371.

MUST SELL HEREFORD AND Holstein cows and calves. Offers. 112-646-2067.

FEED POTATOES FOR SALE $25 ton. Ralph Michell, 6858 Pat Bay Hwy., 652-1582.

5-YR.-OLD CHESTNUT GELDING, good beginners horse. All tack included, western. (112) 338-6137.

HALF THOROUGHBRED YEARLing, ready to start. $300 or best offer. 112-647-5530, Port Renfrew.

BAY MARE, QUARTER HORSE — Arab, 8 years old, 14.2, $350 with tack. Phone 743-5549.

REGISTERED SUFFOLK YEARLing ram and ram lamb. Good breeding prospects. 652-3729.

REGISTERED HALF ARAB MORgan, 5 years, 14.2 hands. Best offer. 746-7498.

REGISTERED AYRSHIRE COW, 2½ years olds, sell or trade for beef cow. 642-5598.

COMPLETE TACK FOR SHETland pony, nearly new. 479-7505.

PROVEN TRAIL HORSE, $350. 479-5659 after 6 p.m.

HAY FOR SALE. 652-5646, AFTER 6.

MOVING, MUST SELL APPALOsa gelding, 5-yrs old. 477-2178.

FOR SALE: FEED POTATOES. 652-1546.

ONE CANADIAN - BRED BUCK and 2 pet goats. 478-1458.

COW FOR SALE, BEST OFFER. 658-8148.

130 HEAVY EQUIPMENT AND MACHINERY

FOR RENT OR LEASE
Crane—Dragline—Clamming
1—1967 1½-yard Manitowac Crane 16' Crawler Tracks — 100' Stick
1—1967 25-ton Rubber Tired Conventional Crane—Hydraulic Outriggers—100' Stick
Phone days 754-6223 Nights 753-1829

FOR SALE OR RENT; INSLEY Backhoe, H-560C excellent condition. Track machine, ¾ yard. For information phone Nanaimo, 754-2630.

30-TON WALK-AWAY RUBBER tired crane. Diesel electric, model C Tournapull in excellent used condition. Dixon Cable, Victoria, B.C. 656-4745 or 385-6464.

D8 14A CAT FOR SALE. COMplete with rake and stump splitter and 1957 ¾-ton pickup with fuel tank. Ready to go. Call Courtenay, 338-6241.

1961 TD5 CRAWLER LOADER, 4 cylinder diesel, CW ¾ yd. bucket and log forks. $3,000. OBO. 743-5409.

135 FARM IMPLEMENTS

MASEY - FERGUSON FARM lawn and garden tractors. Light construction machinery. Your local dealer.
M and H Tractor and Equip. Ltd.
6429 Pat Bay Hwy. 652-1752

WANTED: TRACTOR 3-POINT hitch and rotovator. Reasonable. 658-5406.

150 CARS FOR SALE

'74 TORONADO
Fully equipped including air, priced to sell at $6595.
SELECT MOTORS
950 Yates St.
384-1322 382-8321

6 Mercedes Benz
'69-'74's all beautiful cars, priced to sell.
SELECT MOTORS
950 Yates
384-1322 382-8321

TOP OF THE LINE '67 CHEV Caprice 60,000 original miles, over 20 mpg, 283 V-8 auto, power steering, power brakes. Beautiful condition throughout. $1400 or offers. After 6 p.m. 652-3557.

WHITE 1973 DODGE CHALlenger, 19,000 miles 340 4-barrel, rally kit, Gabriel Hi-Jackers, automatic, P.S., P.B. as new condition. Asking $4250.00. Consider late model compact trade-in. 652-1750.

MUST SELL
1965 Chev Impala 2-door hardtop, V-8, automatic, power steering, power brakes, radio, new brakes, new muffler, excellent running, good body and interior. Offers around $575. 383-7762.

62 FORD FAIRLANE, TESTED. New muffler, near new transmission and front-end, etc., but needs motor work. Selling as is $249.50. Contact E.D.P. Services Ltd., 400 Burnside.

FOR SALE BY OWNER, '66 Ford Falcon station wagon, automatic transmission, radio and heater, in good running order, $895. 592-3151.

'66 PARISIENNE, 283 V-8, 2-DOOR hardtop, automatic transmission, power steering, power brakes, immacualte condition. Must be seen, 382-8901.

1973 LE MANS SPORT COUPE, 350, V8, automatic, power steering, brakes, windows, bucket seats, sport wheels, 23,000 miles. 2965 Oakdowne, 592-7436. $4495.

1965 COMET, CALIENTE, 2-DOOR hardtop, 289, V8, automatic, power steering, power brakes, 44,000 original miles, absolutely immaculate, best offer. 478-1493.

1969 CHEVELLE MALIBU, 2-door hardtop, 386, Holley, headers, PS., PB., real sharp. Phone 743-2210.

63 CHEVY II, 4 DOOR, 6, STANdard, tested, good second car. Asking $400. All offers considered. 383-5909.

'64 DODGE, V8, 4-DOOR, TESTED 'til '76, new tires, new battery, new exhaust system, A-1 shape, $750 or closest offer. 384-9520.

'69 CAMARO CONVERTIBLE, yellow-black top and interior, AM-FM, low mileage, $2500 or offers. 385-6929.

1974 MERCURY BOBCAT STAtion wagon, automatic, radio, heated rear windows. $3200 or best offer. 112-743-5823.

1969 BUICK LE SABRE, AIR conditioned. Power steering, power brakes, low mileage. Good shape 479-6277 after 6 p.m.

'74 TOYOTA CELICA 5-SPEED, mag wheels, Concord radials, tape deck, Pin striping. 382-8515.

'64 METEOR CONVERTIBLE well maintained. No triflers. $1,500. 595-8791.

'73 VW WESTPHALIA, 33,000 miles, excellent condition, $6,000. 598-4803.

1974 FIAT 128, AS NEW, MANY extras, $300 or trade plus cash for '73 or '74 MGB. 592-7979.

1966 FORD V-8 GALAXIE, 289 cubic inch, power brakes and steering. Try an offer. 656-5383.

'70 MAZDA, EXCELLENT CONDItion, $1400 or offers. 478-4018 after 5 p.m.

1968 V.W. BUG WITH 1971 ENgine, 384-8470, after 5 p.m., 592-9796.

1962 CHEVY, 4-DOOR SEDAN, good condition, runs well. $450. 478-9392.

1972 CELICA ST. 32,000 MILES, AM-FM Michelins, $2350 or offers. Trades accepted. 382-7580.

150 CARS FOR SALE

You Can Expect A Great Deal From . . .

Cornell
CHEV/OLDS
Cadillac
CHEVROLET TRUCKS
Sales/Service 385-5777

OPEN 'TIL 9 P.M.

"SPECIALS"

71 TORINO Squire Wagon, V-8 Auto., P.S., P.B., P.W., SPECIAL $1995
69 DATSUN Station Wagon, 4-speed, Radio SPECIAL $ 877
68 FORD Galaxie Convertible, SPECIAL $1445
68 RAMBLER Rebel 2-dr. Htp., V-8 Auto., P.S., P.B., Radio SPECIAL $1395
68 METEOR 4-dr., 6 cyl., Automatic, Radio SPECIAL $ 945
66 FORD Cusom 4-dr., V-8, Auto., SPECIAL $ 545
65 RAMBLER American 2-dr., Htp., 6-cyl., Radio SPECIAL $ 888
62 CADILLAC 4-dr., Htp., V-8, Auto., P.S., P.B., P.W., Radio SPECIAL $ 777

CORNELL
CHEV - OLDS LTD.
3050 Douglas—385-5777
Dealer Licence D-3162

DePAPE

xxxxxxxxxxxxxxxxxxxxxxx
Victoria's ONLY INDOOR CAR LOT
xxxxxxxxxxxxxxxxxxxxxxx

75 Ford Granada
Ghia, 351 auto, P.S., P.B., P.W. air, tape.
74 Firebird
4 spd., P.S., P.B. Mags. Hurry.
73 Cadillac
4-Dr., Air, Stereo, Gorgeous.
73 Toyota Celica
Auto, deluxe interior. Bargain.
73 Triumph TR6
73 MG Midget
72 Triumph GT6 O'd
72 Pontiac GTO
Console, auto, P.S., P.B., P.W., Power Seat, vinyl.
71 Cadillac
Coupe, vinyl top, loaded.
70 Dodge Dart
318 Motor, auto, P.S., P.B., mags.
68 Vauxhall
Station wagon, runs great
68 Datsun 1600
4 sp., radio, tape, clean.
67 Chev Impala
V-8, auto., P.S., P.B., clean.
66 Buick Skylark
350, V-8, auto, P.S., P.B., clean.
69 Mustang
351, V-8, auto., P.S., P.B., conv.

MANY MORE TO CHOOSE FROM

9 a.m. to 6 P.M.

xxxxxxxxxxxxxxxxxxxxxxx

DePAPE MOTORS LTD.
760 JOHNSON ST.
384-8035 Dlr. D-1792

J. C. MOTORS

74 VEGA Automatic $2895
74 VW Beetle $2595
73 PINTO 4-speed $2395
72 CELICA 4-speed $2795
69 DATSUN Wagon $1395
69 CORTINA, auto $1095
69 FAIRLANE GT. Auto $1695
69 FORD H.T., V-8, auto $1895
68 FIREBIRD V-8 auto. $2395
67 METEOR Convertible $2395
67 FIREBIRD V-8 auto. $2095
67 CAMARO V-8 A.T. $2395
66 MUSTANG Fastback, 4-sp. $1895

J. C. MOTORS Ltd. D-3246
837 YATES ST. 384-0921

DUECE, 1932 FORD TUDOR, parts complete, 289—C-4, no motor, space exmember extra firewall, floor pan, door parts, $1100 or offer.; 1929 Durant fenders, hood, grille, rad. — A-1, best offer; 1931 Chev headlights complete. Going to BCIT, best offer by Sunday night, Nanaimo 754-6956.

'74 DODGE MONACO BROUGHam luxurious automobile with many options including Ziebart undercoating, air conditioning, Michelin tires, 18,000 miles, 5,300 or best offer. 595-7538.

1972 DATSUN 240Z
Excellent condition, silver with black interior, steel belted radials with mags, $4,395. 592-3137, after 5 p.m.

1968 BLACK FIREBIRD, 4 Speed, good condition. Rebuilt motor, new mufflers, new clutch, shocks. BEST OFFERS. Call 386-8206 after 5:30.

1974 SILVER CAMARO Z-28, 350 CI. Immaculate condition, 9,800 original miles. Willing to trade down or best offer. 746-6925 after 6.

1967 CHEVROLET SS IMPALA convertible, this car is an extremely rare model. Try your offer. Apply 479-2657 anytime.

'68 PLYMOUTH YELLOW CONvertible, black interior, power steering, good condition. $1,295. 658-5648.

1967 CUTLAS SUPREME, HARDtop, automatic, full power, excellent condition. Tested. $1,150 or best offer. 477-3860.

1973 VOLVO GRANDE LUX 2-door sedan, excellent condition. Offers to $5,000. 592-2782 weekdays after 5 and weekends.

69 DATSUN 510, 1600, 4 DOOR, 58,000 miles, recent brakes, $1000. 658-8639.

69 MUSTANG MACH I, 390, AUtomatic, lots of extras. Interested! Phone 477-2757. Make an offer.

'67 ACADIAN CANSO 327, 4 BARrel, new paint, mags, tires. 479-5605, after 5.

1970 VAUXHALL 40,000 MILES, exceptionally clean throughout, $995 or offers. 383-6805.

'69 MAZDA 1500, EXCELLENT shape. Rick, 598-1598.

1965 VOLVO, MUST SELL IMMEdiately, $500, 592-9051.

1969 BARRACUDA CONVERTible. Phone 479-1480 after 5 p.m.

65 GTO—MUST BE SEEN. 746-4993 after 5:30 p.m.

1971 VEGA STATION WAGON, good shape, $1750. 656-4772 after 5.

1962 FORD FALCON 2-DOOR, standard, runs well, $400. 478-2015.

1973 VEGA HATCHBACK GT, low mileage, $2800. Phone 642-3401.

150 CARS FOR SALE

McCALLUM
DATSUN
VOLVO
McCALLUM
McCallum Motors Ltd.
1101 YATES AT COOK
382-6122

More Spirit Per Gallon

1975
Datsun B210S
$3155

74 MERCURY BOBCAT, 2-Dr. H.T., A.T. $3495
74 PINTO Hatchback, A.T., radio $3295
74 DODGE COLT GT, H.T., radio, radial tires $3395
70 MAVERICK, 6 cyl, A.T., radio, vinyl roof $2095
70 DATSUN 510, 4-spd., radio, vinyl roof $1695

COLWOOD LOT
1836 Island Highway
478-1741

'74 FORD BRONCO 4x4, 302 V-8 engine, standard transmission, radio, auxiliary gas tank, radial tires, 15,000 miles. $5895
'73 FORD ½-Ton Pickup, V-8, A.T., P.S., P.B., radio. $3595
'71 VW KARMAN GHIA, A.T., radio, orange. $2195
'70 MAZDA 1800 Deluxe. 4 Dr. Sedan, 4 spd. trans., radio. ONLY $1295
'70 INTERNATIONAL halfton, V-8, auto. trans., radio, canopy, 31,000 miles. $2595
'72 VOLKSWAGEN Beetle, 4 spd., radio, yellow color. $1995
'66 FALCON S.W., 6 cyl., auto., radio, only $1095

BUSINESS HOURS
MON.-THURS. 9-9
FRI.-SAT. 9-6
Dealer Lic. D3103, D3111

72 TOYOTA CELICA, ASKING $2395. 72 Toyota Mark II, 4-door sedan, $1995. 71 Plymouth Satellite, 2-door hardtop, $2495. 69 Ford 1-ton truck with baby duals, asking $1995. 68 Oldsmobile, Cutlass Supreme, bucket seats, tape deck, tilt steering, only $1595. 69 MGB sports convertible, $1895. Several trucks and older to choose from. 385-5860, 592-3540, 2525 Bridge St. DL 2273.

HARVEY NEEDS A HOME!
Owner leaving for Europe, 1962 VW crew cab van, 2 seats, truck back with canvas canopy. 1969 engine, radio, 8 track, winter tires. $900. 382-1820.

WELL KEPT ONE-OWNER, 1971 Lemans Sport Coupe, V-8, automatic, power steering, power brakes, radio, clean throughout. For more information contact Karl Kuester at Empress Pontiac Buick Ltd, 382-7121, Res. 477-5798. D. 3182.

MUST SELL '65 CHEV IMPALA convertible, good shape, runs well. Car must go by weekend, will consider any reasonable offer. Contact Danny at Speedway Motors Ltd. D.L. No. 3141.

RARE 1968 MUSTANG, CALIFORnia Special 390 automatic, bucket seats, console shift, power steering, power brakes, 8,000 miles on rebuilt motor, $2500 or nearest offer. 745-6634.

MUST SELL 1968 MONTEGO Convertible, economical, 302 V8, automatic, power steering, power brakes, radio, tested, immaculate. Best offer. Appointment to view. 385-0362, after 5 p.m.

1975 MONTE CARLO LANDAU 350, power equipped, 5800 miles, loads of extras. New condition. Phone Duncan 748-1743 after 6, will consider older trade.

51 METEOR CONVERTIBLE, Victoria born, black, radio, leather seats. Excellent shape, all stock and cared for, $2350. All offers considered. 595-1206.

1969 SPORTS FURY, POWER steering, power brakes, 318 automatic, $1,600 or best offer. 478-5110.

'71 BARRACUDA, ECONOMICAL, 318 V-8, power steering, automatic transmission, excellent throughout, after 5 p.m., 384-8371.

FIRENZA SL, 1971, EXCELLENT condition. Used as second car. 13,000 miles, tested full year. $1,350. 479-8349.

1970 CORTINA G.T., LOW MILEage, new tires, excellent gas mileage. Can be seen at 410-3255 Cook between 6 p.m. and 9 p.m.

1974 142 VOLVO, 18,000 MILES, red with cloth seats, standard transmission, Tape Deck, $4800. 477-5523.

1959 FIAT 4 DOOR SEDAN, VERY clean interior and exterior, new battery and tires, ideal ladies' car, bargain $395, 382-8670.

1967 FALCON 77,000 MILES, 6-cylinder standard transmission, very good condition, tested, $800, 384-9927.

1958 CHEVROLET 6-CYLINDER, 4-door, runs good, tested, new brakes, needs body work. What offers? 592-4582.

'71 VW FAST BACK, 26,000 miles, fuel injection system, snow tires. Tested, trailer hitch. $2,300. 656-1576.

'67 THUNDERBIRD, NEW EXhaust system. New heavy duty battery. Must sell, $1500 or best offer. 382-5753.

63 OLDSMOBILE, POWER steering, power brakes, radio, heater, air conditioning, 4-door, $200. 656-6567.

'72 DATSUN 1200, FAST BACK, one owner, 47,000 miles, excellent condition, $1995. 384-5551.

1967 PONTIAC 2 PLUS 2 CONvertible, 327-3 speed automatic, console, needs work, $475. 478-3837.

1966 CHEVELLE SS
396-4 speed, best offer, or $1900. 384-6360.

1965 CORSA 140 ENGINE. EXcellent condition. Asking $1500. 656-4745.

'69 CONVERTIBLE MARQUIS, low mileage, power everything. A-1 shape. 658-5797.

67 LINCOLN CONTINENTAL, loaded, offers. 384-8538.

'69 CHEV., 327, 2-BARREL, AUTOmatic, $550. 652-3705.

1974 GOLD PINTO, 2-DOOR, AUtomatic, good condition. 592-7957.

1962 FORD GALAXIE, TESTED. Runs well, $195. 477-5523.

150 CARS FOR SALE

AMC

"GOOD GUYS"
AUGUST ACTION!!

Brand New
'75 HORNET
2-doors, 4-doors and Hatchbacks!

NORTH AMERICA'S FINEST COMPACT CARS!

Brand New
'75 HORNET
2-door with the big '6' engine, automatic transmission and wheel covers
$3995
and, the "AMC GOOD GUYS" will supply — as an added bonus — the extended "BUYER PROTECTION PLAN", which will cover your new HORNET for 24 months or 24,000 miles.

The Best Guarantee in the Industry!

REG MIDGLEY
MOTORS LTD.
736 Cloverdale
385-8756
Dealer Lic. D3785

Parkdale
FIAT
SAAB

FIAT 128 PRICES UP!
JUST A FEW LEFT
SAVE!

74 DUSTER Automatic, 6 cyl., p.s., radio	$3695
73 MUSTANG 302 V-8, p.s., disc brakes	$3895
73 FIAT 124 Special, auto.	$3295
72 SUPER BEETLE	$1995
69 VOLVO 144	$2695
68 COROLLA Wagon	$1295
68 CORTINA GT	$1195
68 FIAT 850 Spyder	$1395
67 ROVER TC	$1695
66 CORTINA GT	$ 995

PARKDALE MOTORS LTD.
2151 BLANSHARD
By the Arena
386-2277 D.L. 4699

WE BUY USED CARS
SPORTS
IMPORTS
SMALL DOMESTICS
CASH!!

Wille Motors

75 GMC Vandura camperized	$8950
74 BRONCO wide tires	$4895
74 VENTURA 6,000 miles	$3895
73 CAPRI 4-speed, V-6	$2495
72 SATELLITE S.W., A.T.	$2995
72 DODGE ½ ton PU	$2695
71 GMC Suburban, A.T.	$2995
70 MAVERICK 6, auto.	$1895
69 DATSUN 4 dr. A.T.	$1695
69 DODGE ½ T., V 8, AT	$2195
69 PLY. FURY III H.T.	$1695
65 CHEV Window Van	$1495
65 VALIANT SIGNET	$1395

WILLE MOTORS LTD.
Dlr. D-7366
3240 Douglas at Cloverdale 382-2313

'68 RANCHERO, V-8, AUTOMATIC, power disc brakes, radio, new shocks, good condition throughout, $1850 or reasonable offer. 656-5284.

1969 PONTIAC, 2 DOOR HARD top, 427 V-8, automatic, air conditioning. Power disc brakes. Excellent condition. $1895. 385-5989.

1964 METEOR, GOOD CONDITION, tested, radio, $500. Offers. 383-7808, Bob.

MUST SELL, 1969 MUSTANG convertible, 351 4-speed, immaculate, no triflers please. 383-5008.

'68 VIVA, GOOD RUNNING CONDITION. Best offer. 386-1901, 595-8114.

MUST SELL 1966 BEAUMONT station wagon, V8, automatic, radio. 385-6878.

1965 VALIANT SEDAN, V-8, AUTOMATIC, good clean condition, $950, 652-3421.

1966 VW, 1300, FINE CONDITION, $1100. 598-5404.

1965 DODGE STATION WAGON V-8 automatic $895. 652-1865.

65 VALIANT, RUNS, BURNS some oil, 384-8736.

1961 CHEV SEDAN 6 CYLINDER standard. $295. Phone 388-9233.

1972 DATSUN 510, CAN BE SEEN at 405 Wilson St. or phone 384-3955.

150 CARS FOR SALE

SUBURBAN MOTORS
NORTH ON DOUGLAS

'75 DEMO. and USED SPECIALS

75 METEOR Demo, 2-door hardtop, V-8, automatic, power steering, power brakes SPECIAL $5495

75 CELICA ST 4-speed, radio, sun roof SPECIAL $4895

75 COMET 4-door, 6 automatic, power steering, radio (red) SPECIAL $4395

75 GRANADA 4-door, 6 automatic, power steering, power brakes, radio SPECIAL $5195

75 MONTEGO VILLAGER Wagon, V-8, automatic, power steering, power brakes, radio SPECIAL $6595

WIDE OPEN
UNTIL 10 P.M.
WEEKDAYS
6 P.M. SATURDAY

3377 Douglas St. 386-6131
Dealer Lic. D. 2298

HORWOOD MAZDA

SHOP AND COMPARE!!
ALL CARS PRICED

73 MAZDA RX2, only 8,000 miles
71 DATSUN 510
74 PINTO, auto.
71 FIRENZA, auto.
70 CORTINA G.T.
73 FORD 9-PASSENGER club wagon, exceptional.
70 MAZDA wagon
73 LAND ROVER
68 OLDS Vista Cruiser
74 CHEV ¾-ton V-8, P.S., P.B., A.T.

OVER 60 CARS TO CHOOSE FROM
BANK OF B.C. FINANCE

HORWOOD MAZDA
385-1451
810 Johnson at Blanshard
Dealer License Number D-3273

Strait

71 Mustang	$3295
69 Vauxhall	$ 995
69 Cortina GT	$1395
69 Toyota Crown	$1695
67 Dodge Polara	$ 995
67 Ford 6, auto.	$1195
65 Barracuda	$1295
65 Dodge 9-pass. S.W.	$1195
65 Valiant	$ 995
63 Valiant	$ 795

SPECIALS
The following are as is

68 Montego conv.	$1095
67 Cortina GT	$ 795
65 Pontiac	$ 395
63 Ford	$ 300

STRAIT MOTORS LTD., D-3417
1513 QUADRA AT PANDORA
384-8191

1975 GRANADA 2-DOOR, ECONOMICAL 250 6-cylinder engine, automatic transmission, power steering, speed control, AM-FM radio, digital clock, radial tires, very low mileage. $4500. Phone 384-0105 after 6 p.m.

1967 AMERICAN RAMBLER, 6 cylinder, power steering, automatic, 2 door hardtop, $950 or best offer. 595-5774 after 5 p.m. To view 1428 Lang St.

1972 VW BEETLE
Very clean, runs well, safety tested ‘till 1976, $1800 firm. D-2970. 383-2024.

1969 COUGAR
V8 automatic, double power, needs minor work. First $1550 takes. D-2970 383-2024.

64 VAUXHALL VIVA, RADIO, tested Aug. 76, cheap transportation, $225. 382-6419.

1971 FIRENZA, NO MOTOR, offers, possible trade for motorcycle. 478-3679.

68 ENVOY, EXCELLENT CONDITION, phone between 6-7 p.m. 384-3066.

1965 OLDSMOBILE 2 DOOR Hard Top, excellent condition, new tires, and tested. 384-2804.

1966 RAMBLER CLASSIC, RADIO, four door, automatic, 53,000 miles, $849. 477-4962.

MUST SELL 58 FORD WAGON, good body and interior, cromies offers to $150. 382-3879.

74 NOVA, 6 CYLINDER, STANDARD, 9000 miles, warranty, $3,300, or offers. 478-1469.

'63 PONTIAC, REBUILT MOTOR, mechanic owned. 1221 Sunnyside, 383-0696.

1937 FORD, 2 DOOR SEDAN TO be assembled. All parts present. Offers. 477-2059 after 5 p.m.

1974 VEGA HATCHBACK, 19,000 miles, immaculate condition. $2900 386-0056.

'69 CORTINA 1300 DE LUXE, EXCELLENT mechanically. Must sell immediately, first $950. 595-3080.

150 CARS FOR SALE

DOUGLAS VOLKSWAGEN
PORSCHE
AUDI

RECREATION and UTILITY UNITS

74 VW WESTFALIA camper, fully equipped, radio $8195

73 BLAZER 4x4, automatic transmission, full power $5895

73 VW 7-Passenger bus. Low miles, radio $5195

73 VW SAFARI Camper, automatic, fully equipped $8195

73 VW Window Van $3995

72 VW Panel Van $3195

72 VW CHIMO Camper. Fully equipped $6595

72 WINNEBAGO Motorhome. Fully equipped $8995

71 VW WESTFALIA Camper. Fully equipped, low miles $5895

71 TOYOTA Pickup and Camper. Fully equipped $2795

71 VW Crew Cab $1795

70 VW 7-Passenger bus $3095

67 INTERNATIONAL Van 4-speed, V-8 $ 995

Douglas Volkswagen Ltd.
3329 Douglas Street
388-5466
Dealer Licence Number D3715

GARDEN CITY Auto Sales
General Manager
HAROLD JAMISON

74 Nova Hatchback
6 auto., full power.

73 PONTIAC
9-passenger station wagon, full power.

73 BEL AIR
Station Wagon V-8 auto. Full power.

72 DODGE
Special Edition
Full power including air and tape recorder.
MUST BE SEEN!

71 Ford 2-dr. Htp.
V-8 auto., full power, extra clean.

69 Toyota Corona
4-dr., with 4-speed.

TRUCKS

75 Ford F-250 XLT
with 8 ft. Western camper only 2500 miles.

74 GMC
Sierra Grande
Full power with new 9 ft. 6 Western camper.

73 Volks Westfalia
74 GMC SPRINT
454, 4-speed, full power.

71 GMC ¾-ton
V-8, 4-speed.

A BETTER PLACE TO BUY
A BETTER CAR — TRUCK

No Reasonable Offer Refused

Garden City Sales — Service Ltd.
2978 Douglas
382-9111
DLD 3790

1973 VOLVO, STATION WAGON, one owner, 39,000 miles, standard, fuel injected, tachometer, etc. $4500 firm. 112-753-5203 anytime.

'75 CUTLASS S, POWER STEERING, power brakes, automatic console, blue and white, best offer. 652-3466.

1956 PONTIAC AMERICAN, 265 auto., completely stocked, in good condition, $550 or nearest offer. 652-2202.

1966 VALIANT CONVERTIBLE for parts to the highest bid. 2614 Belmont Ave., after 5 p.m., 595-8769.

1964 RAMBLER, 6 CYLINDER automatic, radio, new tires, low mileage, $775. 383-1746.

'67 VALIANT, AUTOMATIC, must sell, $1295 or offers. 385-6254.

67 COUGAR GT, A-1 SHAPE, black and black. 384-1465.

1966 METEOR, 2 DOOR, EXCELLENT condition, $500. 592-6146.

'69 VW BEETLE, GOOD CONDITION, $1100. 386-9434.

FOR SALE 1956 FORD AND 1962 Pontiac, best offers. 386-3097.

150 CARS FOR SALE

Brian Holley MOTORS LTD.
FIAT
VOLVO

MILEAGE CHALLENGE
WE WON!!
297.4 miles
39.1 M.P.G. on the 7.6 Gals. consumed in the 1975
FIAT 128

74 VW WESTPHALIA	$7995
74 VOLVO 142S, rare U.S. spec., fuel injection	$5495
73 CORTINA 2-dr.	$2195
72 FIAT 124 Auto.	$2595
72 DATSUN 1200 fastback, A.T.	$2195
71 FIAT 124 Coupe	$2995
71 FIAT 850 Spyder	$2295

X X X X X X X X X X X
RARE!
70 VOLVO P1800, fantastic $4495
X X X X X X X X X X X

70 MAZDA R100	$1495
70 DATSUN 510 Auto.	$2195
69 BMW 2002	$3195
69 FIAT 124 Spt. Coupe	$2695
69 DATSUN 510, 14,000 miles!	$1995

THIS WEEK'S SPECIALS

69 RENAULT R10	$1295
61 PONTIAC	$ 195

Service Department
NOW OPEN
6 Days a Week!
8 A.M. - 9:30 P.M.
Brian Holley
3319 Douglas
384-1161
Dealer Lic. D 3170

See Us First

72 PINTO Station Wagon, red, low miles $2295
71 TOYOTA Sprinter $1295
69 TOYOTA 4 Dr. 4 Speed $1295
A SPECIAL BEAUTY
69 GTX 440, P.B., P.S., A.T. console, vinyl roof $2495
68 DODGE Dart GT, 2 Dr. H.T. 318, P.B., P.S., vinyl roof, Michelins $1795
68 FAIRLANE 2 Dr. Fastback, 390, P.B., P.S., A.T. $1895
68 BUICK Riviera, P.S., P.B., P.W., vinyl roof, radials $2295
71 MAZDA Pickup, lovely shape $1995
67 VALIANT, slant 6, standard $1095
65 Valiant, Slant 6, automatic $ 795
HUNTERS
68 CHEV Suburban, 4 Wheel Drive, V-8, 4 spd, good tires $2695
MANY MORE TO CHOOSE FROM LARGE AND SMALL

G.C.M. MOTORS
OPEN 9 A.M.-8 P.M.
780 Goldstream 478-3242
Dealer Licence 1805

1975
4-door standard Audi Fox, only 3000 miles, fuel injection. Boss says I must sell this week. Phone Les Collier today for a great deal. 385-2415. Speedway Motors Ltd., 971 Yates at Vancouver. Dealer Licence No. D-3141.

'74 SATELLITE SEBRING PLUS, loaded, automatic, power steering, power brakes, am-fm tape, buckets, radials, sun roof, low mileage and more. Priced low for quick sale. 477-1063.

BAD CREDIT WE FINANCE
65 FORD Ht. $225 down
10 mo. pm'ts. of $40, F.P. $625
PALM MOTORS LTD.
2936 Douglas D-1840

MUST SELL, UNIQUE '75 Chrysler Plymouth sports Fury, full warranty, red, black interior. Loaded. Sunroof. $6,500. 595-8522.

FOR SALE
DODGE POLARA STATION wagon '65. Transmission needs work. Best offer. Telephone 592-0110.

1973 FORD, A.T., P.S., P.B., Radio, Radial tires, $2600 or best offer. Owner transferred, must sell. 386-0880.

1969 TOYOTA COROLLA STATION wagon, overhaul bill available. $1300. 598-6796.

'67 FIREBIRD, IMMACULATE, V-8, automatic, radials, mag wheels and low mileage. 385-4340.

66 PARISIENNE, 327, VERY clean, tested ‘til Aug. '76. 383-5108 after 4. Best offer.

GETTING MARRIED, MUST sell '70 Mach 1, completely redone, 479-5778, phone after 7 p.m.

VOLVO 1972 142S, EXCELLENT condition. $3,450. Davies, 384-5242. Apt. 101, 140 Douglas St.

1971 VOLKSWAGEN 7-PASSENGER bus, 30,000 miles, good condition, $3,700 cash. 478-5168.

1971 ALPINE GT 2 DOOR HARD top, 4 speed, 28,000 miles, good condition. Offers to $1250. 384-2804.

63 DODGE CONVERTIBLE, NOT original motor, good top, mags, tested, $650 or offers. 595-0134.

1974 TOYOTA LAND CRUISER, four-speed, still under warranty. 478-2015.

MUST SELL 1964 VW STATION wagon, standard, new tires, tested to June '76. $600. 642-3219 after 4.

BARGAIN
74 Bobcat 2-door, 7500 miles, still on warranty. $2600. 479-8896.

'68 VOLKSWAGEN BEETLE, DEpendable, 64,000 miles. $800 or nearest offer. 479-6488.

67 FASTBACK BARRACUDA, V8 automatic, many extras, $1300. 658-8049 or 477-1922 evenings.

1967 CHEVY NOVA STATION wagon, good condition, economical, 6 automatic. Best offer. 477-5365.

1972 MAZDA ROTARY 100, $1,975. 384-6649, after 6 p.m.

150 CARS FOR SALE

S&H TOYOTA
VICTORIA'S FIRST Toyota Dealer

75 ASTRE A.T. S.W.	$4295
74 VW BUG	$2895
73 TOYOTA MKII 4 Dr. Sedan 6 cyl.	$3395
73 FIAT 128A	$2395
72 DODGE COLT 2-Dr.	$1895
72 CORTINA GT.	$1895
72 LEMANS Sport 2 Dr. H.T. 'Loaded'	$3795
72 DEMON Immaculate	$2895
72 TOYOTA Mk II H.T. A.T.	$2695
71 TOYOTA Hilux P.U.	$1795
70 RENAULT R10, 4-Dr. S	$1295
70 GREMLIN	$1795
70 TOYOTA Mk. II 2 Dr. H.T.	$1795
70 INTERNATIONAL ½ ton P.U.	$1995
69 DATSUN 510 2 Dr. Sedan	$1095
69 SUNBEAM Alpine A.T.	$1695
68 RENAULT 16 4 Dr. Sedan	$1295
68 CHEV SW	$1695
67 CORTINA SW A.T.	$1495
67 CORTINA GT 2 dr.	$ 895
66 TOYOTA Crown, S.W.	$1195

SAUNDERS & HITCHMAN
Sales & Service Ltd.
2040 Cadboro Bay Road
At Fort and Foul Bay
Dealer Lic. D-1460
592-2471

Speedway
VOLKSWAGEN
PORSCHE • AUDI

GIGANTIC DEMO SALE
EVERY 1975 DEMO MUST SELL
Some with exceptionally low miles and balance of factory warranty.

MID YEAR REPLACEMENT
Fuel injected Beetles
La Grand Beetles, sun roof
Rabbits
Audi Foxes
Porsches

ALL TRADES WELCOME
Top Trade-in Allowances
Come in today while selection is at its best.

Speedway Motors Ltd.
971 Yates at Vancouver
Dealer Licence Number D-3141
385-2415

BILL CARTER CARS LTD. D-4701

66 VALIANT Conv't., V-8	$775
66 CHEV. ½ ton and canopy	$775
68 TOYOTA 1900 Auto.	$875
57 FORD ½ ton	$750
65 BARRACUDA V-8, Auto.	$700
69 PONTIAC Sedan, V-8	$800

2538 Government
385-1716

67 BUICK ESTATE SCENIC cruiser wagon, 6-passenger, exceptionally clean, low mileage $1999. Victoria Auto Brokers 1805 Blanshard, 386-7707. D-8269.

'63 VAUXHALL AUTOMATIC, tested until March-'76, snow tires, needs new fly wheel. Offers. Phone 382-2877 after 5 p.m.

'69 LTD SQUIRE WAGON, ALL extras, excellent condition, must sell, offers. 477-6357.

'60 AUSTIN CAMBRIDGE, whole or parts, call after 6 p.m. 382-5553.

1973 FIAT 128, 2 DOOR, AM-FM radio, 5 radials, excellent condition. 652-3228.

'66 VW BEETLE, GOOD CONDITION, $975 or nearest offer. After 6 p.m. 479-4731.

1967 MUSTANG FASTBACK, 390, 4-barrel carb, automatic, mag wheels, radio. 592-6278.

1965 BUICK SKYLARK, GOOD condition, $975 or best offer. 384-2959.

'64 CHEVELLE, 4 DOOR, 230 standard, 1 owner, excellent condition, $795 or best offer. 658-8401.

'69 SUNBEAM ALPINE GT, 2-door hardtop, twin carburators, 4-speed, new tires. 478-3342.

1973 HORNET, 6 CYLINDER, AUTOMATIC, 2-door sedan, vinyl roof, 22,000 miles, $2,300. Call 748-6771.

1960 FORD GOOD RUNNING condition; best offer to $400. 1312 Vining St.

1969 FIREBIRD 350 FOUR BARrel four speed. 478-2737.

1967 MUSTANG GT. HAVE PROBlems, will sell. Offers. 382-3416.

150 CARS FOR SALE

ENSIGN CHRYSLER PLYMOUTH

200
New and Used Cars and Trucks
ON SALE NOW!!

—ALL USED CARS GOV'T TESTED
—CHECKED BY CAR CLINICS DIAGNOSTIC CENTRE
—CARRY 2-YEAR G.W. WARRANTY.
—100 PER CENT FINANCING O.A.C.

1974 PONTIAC ASTRE
SALE PRICE
$2482
Stock No. 8397

'75 Ford LTD.
'75 Chrysler Cordoba
'75 Gran Fury
'75 Valiant
'75 Valiant Duster
'74 Barracuda
'74 Chrysler New Yorker
'74 Ply. Sport Sub. S.W.
'74 Bobcat S.W.
'74 Pinto Squire S.W.
'74 Sebring Plus
'74 AMC Hornet
'74 Pontiac Ventura
'74 Datsun B-210
'74 Astre
'74 Cutlass
'74 Fury III
'74 Valiant
'74 Maverick
'74 Ford Pinto
'74 Plymouth Cricket
'74 AMC Gremlin
'74 Super Beetle
'74 Toyota Mark II
'74 Toyota Corolla
'74 MGB
'73 Camaro Z28 4 spd.
'73 Buick LaSabre custom
'73 Cricket S-W
'73 Dodge Polara
'73 Fury II
'72 Fiat 124 convert.
'72 Nova 396 4 spd.
'71 Cortina G.T.
'71 Valiant
'71 Satellite Sebring
'66 Olds Cutlass

PLUS MANY MANY MORE

ENSIGN
Chrysler-Plymouth Ltd.
DOWNTOWN
YATES AT COOK
Dealer licence number D-3660
386-2411
Open Weekdays
Till 9:00

1968 CADILLAC SEDAN, ALL power options, AM FM, factory air, leather interior, excellent condition, many extras. Reduced to $2650. 477-2044.

1974 CORVETTE, PANEL TOP, 350 LT, fully loaded, air conditioning, tilt wheel, power windows, etc. Leather interior. MUST SELL. $6500 or offers. 382-7025.

WE FINANCE ANYONE
65 PONTIAC auto. $150 down
8 mo. pm'ts. of $50, F.P. $550
PALM MOTORS LTD.
2936 Douglas D-1840

64 RAMBLER 6, CYLINDER standard, tested ‘till Aug. 1976. $300. 478-6959.

1972 CRICKET, TO VIEW BEtween 10 a.m.-3 p.m., phone 598-2638.

ART'S CAR SALES
See our selection, cars—trucks.
310 Bay St. D-3415 383-8302

73 DATSUN 240Z, EXCELLENT condition, low mileage, 1 owner, $4800. 382-2211.

'66 BUICK SPECIAL 8, AUTOmatic, power brakes and steering. One owner, $8000. 658-5986.

'73 CUDA, V-8, 4-BARREL, headers, mags, etc. Excellent condition. $3,900. 658-5226; 5-6:30 p.m.

1938 PONTIAC, 51,831 MILES, $2,500 or offers. 477-9602.

1963 COMET STATION WAGON, $100 or best offer after 5. 478-8255.

150 CARS FOR SALE

peter pollen ford
FORD

7-DAY MONEY BACK GUARANTEE

SEE OUR SELECTION OF QUALITY USED CARS

PETER POLLEN
FORD SALES LTD.
VICTORIA, B.C.
1060 Yates 384-1144
Dealer Licence Number: 3073

EMPRESS
PONTIAC BUICK GMC TRUCK
Pontiac Buick LTD.

74 Vega Hatchback GT. 4 cylinder, 4 speed, mags, one owner car. $3395

68 FORD TORINO 2-door hardtop, V-8, automatic, power steering, power brakes, radio. Immaculate condition. $1595

72 CELICA. Finished in white. Equipped with 4-speed, etc. $2695

72 BUICK SKYLARK 4-door sedan V-8, automatic transmission, power steering, radio. Red with black interior $3195

69 BUICK SKYLARK 4-door sedan, V8, automatic transmission, power steering, power brakes, radio. Finished in green. $2195

70 CHEVY II 4-door sedan, 6 cylinder, automatic, radio, very low mileage $2695

382-7121
2867 DOUGLAS
at TOPAZ
Dealer Lic. D-3182

B. MADSEN MOTORS LTD.

TRUCKS

74 GMC Pickups	$3695
72 FORD Kari-Van	$4095
69 FORD Pickup, Canopy	$2195
69 CHEV. Pickup	$2195

REC VEHICLES

73 FORD Funcraft, 7,000 miles	$7995
70 GMC Pickup and camper	$3195

DOMESTICS

75 VENTURA	$4395
74 COMET	$3495
73 CHEVELLE Malibu	$3695
73 CHEVELLE Deluxe	$3395
73 ASTRE Station Wagon	$2795
70 MAVERICK 6 Auto.	$1895
69 MONTEGO V-8, Auto.	$1995
68 DODGE Htp.	$1295
68 OLDS	$ 995
67 DODGE Sedan	$ 995
65 FORD Fairlane	$ 795

IMPORTS

73 RENAULT R12 Wagon	$2495
71 DATSUN 510	$1795
70 TOYOTA Crown	$1895
70 MAZDA Wagon	$1595
69 SUNBEAM Auto.	$1395
68 CORTINA 4 speed	$ 995

2691 Sooke Rd. 478-5011
D.L. 1668

1964 VALIANT SLANT 6, AUTO., $595; Also 1969 CHEVY WAGON 6 cylinder Auto., $895.

VICTORIA JEEP 386-6511
598 Hillside at Rock Bay D-2295

1973 CAR OF THE YEAR VEGA GT sports rally, 4 speed hatchback, offers. Call 383-2363 after 5:30.

1973 SUPER BEETLE, NEW tires, mags. One owner — girl $2350. 385-1546.

67 CHEVELLE, CONVERTIBLE, automatic, mags, air shocks, 283. $1400. 479-8085.

65 MALIBU SUPER SPORT, V-8, auto. Best offer. 656-6225.

'69 PONTIAC GRAND PRIX. Offers. 2653 Prior.

72 TRANS AM, 455 4-SPEED, mint condition. 478-4565.

'66 VAUXHALL VIVA, $350. 479-1217.

1973 ASTRA, LOW MILEAGE, $1,800. 383-1966.

RED CELICA '72, $2,850 VERY sharp. 382-1395.

1963 ACADIAN BEAUMONT CONvertible, new top, $550. 658-8320.

1973 CAPRI V-6 2600, PIRELLI tires, offers. 592-7797.

150 CARS FOR SALE

METRO TOYOTA

YOU DON'T Have to go any further!
CANADA'S LARGEST TOYOTA DEALERSHIP

66 Comet
73 Celica ST
74 MGB
72 Mark II
74 Bobcat
73 Bronco
73 Torino Wgn.
73 Javelin
73 Vega
73 Gremlin 'X'
72 Mustang
75 Camaro
69 GTO
72 Mach I
74 Capri
70 Toyota, auto.
73 Olds Royale
69 Cutlass
74 Scamp
68 Beaumont 4 dr.
73 Chevelle Wgn.
72 Corolla
69 Corona
73 Duster

REMEMBER at METRO
NO REASONABLE OFFER REFUSED!

OVER 150 ESSO TESTED USED CARS.

100% FINANCING O.A.C.

CALL NOW!
386-3516

Metro Toyota Ltd., 625 Finlayson. Dealer Licence D 3676.

METRO
ALFA ROMEO SUPER LOT In Sidney
656-4311 656-2821

NEED A TRUCK?
LOOK AT THESE

74 Ford F100
74 Ford F250 (2)
73 Chev. 4 x 4
72 Dodge Pickup
72 Jimmy 4 x 4
72 Ford F250
70 Datsun Pickup
69 Chev. Pickup
68 International Pickup

VANS
73 Chev.
72 Econoline

CARS
72 Corona
71 Cougar
71 Mazda
71 Datsun Wgn.
71 Firenza
70 Ford LTD
70 Cortina
69 Plymouth
69 Sunbeam
68 Meteor
68 Cortina
67 Cutlass

Sports Cars
74 MGB
73 TR6
73 MGB

656-4311 656-2821
Metrocan Holdings Ltd., Beacon Ave., Sidney, B.C.
Dealer Licence No. D3687

METRO

150 CARS FOR SALE

VICTORIA DODGE CHRYSLER
ON YATES

THANKS YOU
We thank you Victoria and area motorists for making our first month in business such a success!

NOW
We offer you great savings as we clear the balance of our 1975 BRAND NEW CARS and company demonstrators.

1975 DODGE DART
Custom 4-Door
Power steering, power brakes, automatic 225 cu. in. 6 cylinder. Yellow Blaze, black vinyl interior and top. Stock No. 5076.
LIST $5392.00 NOW $4375

1975 DODGE MONACO
2-Door Hardtop
360 Cu. in. V-8, radial whitewall tires, power steering and brakes. AM radio. This is Mr. Yolland's — our Parts Manager's demo!
LIST $5872.06 NOW $4675

1975 DODGE DART
Swinger Special 2-Door Hardtop
Automatic transmission, 225 cu. in. 6 cylinder whitewall tires. Sahara Beige. Stock No. 5002.
NOW $3975

1975 CHRYSLER CORDOBA
DEMO
Mr. White's demo has factory air conditioning, power windows, power bucket 6-way seat, console, sunroof, AM stereo tape, white Landau roof, Sienna metallic outside, plus many other factory options. Stock No. 5100.
LIST $9047.94 NOW $7475

1975 DODGE CORONET
Crestwood Station Wagon
Automatic, power steering and brakes, power tail gate, finished in powder blue and accented with woodgrain side panels. Stock No. 5106.
LIST $6567.65 NOW $5275

1975 CHARGER
SE 2-door
Bucket seats, console, power steering and brakes, 360 cu. in. 2 bbl. V8, wire wheel covers etc. Driven by Siggy Sawatski our Used Car Manager. Stock No. 5034.
LIST $6891.10 NOW $5575

1975 DODGE SWINGER
2-Door Hardtop
Parchment vinyl interior and top, Lucerne blue exterior. Power steering, automatic, radio 225 cu. in. six cyclinder, electronic heated rear window, etc. Stock No. 5061.
LIST $5319.54 NOW $4275

1975 DODGE CORONET
Custom Brougham 4-Door
Factory air conditioning, AM stereo tape player, power trunk opener, cloth and vinyl interior, avocado gold metallic exterior. Driven by Vic Sage, one of our many fine sales people.
Stock No. 5109.
LIST $7012.08 NOW $5875

BECAUSE WE ARE NEW WE HAVE TO TRY HARDER!

VICTORIA DODGE CHRYSLER
819 YATES
384-8174
Dealer Licence No. D-26252

We are now in the position to offer a good selection of colours on the new Triumph TR6's. Priced from $5790.

Good Selection Of Quality Used Cars

PLIMLEY
BRITISH CAR CENTRE
1010 Yates 382-9121
VICTORIA, B.C.
Dealer Licence Number D-1777

REDUCED TO SAVE

'69 SKYLARK 6 Cyl., Auto	$1261
'69 VIVA	$ 661
'67 FORD Automatic	$ 843
'67 PONTIAC Automatic	$ 443
'67 CORTINA	$ 450
'66 FALCON 6 cyl.	$ 693
'66 DODGE Automatic	$ 615
'66 BUICK Wildcat	$ 435
'65 MERCURY Station Wagon	$ 743
'65 COMET. Like new	$ 716
'65 FAIRLANE Hardtop	$ 600
'65 PONTIAC Automatic	$ 452
'65 RAMBLER 6 cyl.	$ 338
'62 COMET Automatic	$ 297

PALM Motors Ltd.
2936 DOUGLAS
at Burnside
386-8385 D-1840

1963 Olds convertible with power steering, windows, brakes, aerial. Cruise control, radio, needs oil seal and body work $550. 1956 Metropolitan, runnable, needs some repairs and body work, excellent tires, radio $150. 384-6773.

1969 MACH 1 351 CLEVELAND racing engine with less than 5000 miles, 8 track stereo, fully carpeted, very good condition with new transmission. Asking $3800. Phone Rick Hammer 746-4448 or 748-3565. Duncan D-1316.

1966 FORD GALAXIE, 2 DOOR hardtop, 289 V8 auto, power steering, power brakes, radio, over 20 miles to the gallon, 73,000 original miles, $1,050. All offers considered. 386-6529.

62 MINI COOPER, RECENTLY rebuilt 1100 motor, racing pistons and head, wide tires, and any reasonable offer, phone after 5, 596-1109.

BUY HERE! PAY HERE!
66 PONTIAC auto. $200 down
10 mo. pm'ts. of $50, F.P. $700
PALM MOTORS LTD.
2936 Douglas D-1840

MUST SELL
1973 Vega GT, fully equipped, low mileage, immaculate condition. $2300 or offers. 384-6012.

1966 CALIANTE HARDTOP, V-8, 4 speed, excellent condition, $850 or best offer. 477-3660.

'71 TOYOTA MK 11 1900 DELUXE 4 speed, reliable and clean, $1,625. 384-2847.

condition, restoreable, $250. 652-1921.

FOR SALE, '55 CHEV. 383-1743

66 METEOR 4-DOOR, V8, AUTOmatic, $550. 598-3503.

197 0TOYOTA CORONA MK II coupe, immaculate, $1650. 652-2966.

66 CHEVY II, CLEAN, ECONOMICAL. 382-2630 after 4 p.m.

150 CARS FOR SALE

THREE POINT MOTORS

Mercedes-Benz
DATSUN

75 PORSCHE 914
1.8 engine, Targa Top, appearance group, AM-FM stereo; less than 6,000 miles. $7,695

74 CORONA
Only 8,000 miles on this like-new metallic brown four-door Toyota $3,995

74 VEGA
Very sharp orange hatchback four-speed, side mouldings $3,095

74 B210
Datsun economy champ, only 13,000 miles, radio, side mouldings $2,995

73 VW CAMPER
You won't find a nicer unit than this! Beautifully outfitted and equipped. Only 12,500 miles $7,495

73 OMEGA
Really nice metallic blue Olds hatchback with vinyl roof, V-8 automatic; power steering, power disc brakes, stereo, rally wheels $3,995

72 DATSUN 1200
Our famous economy champ! $2,595

71 POLARA
Nice clean Dodge sedan. Automatic, power disc brakes, radio $2,595

71 TOYOTA 1600
Attractive yellow coupe with radio $1,995

69 CUTLASS
Only 40,000 miles on this very attractive Olds, automatic, power steering, radio $2,995

69 VW FASTBACK
Very nice unit with automatic and radio $2,095

69 DATSUN 510
Nice 4-door sedan $1,895

68 RIVIERA
Beautiful silver Buick. Automatic, power steering, brakes, windows, seat. Cruise control, radio. Only 56,000 miles! $3,595

68 DATSUN 510
One woner unit with under 50,000 miles! $1,595

68 MERCEDES
Like new inside but rusty outside. Runs very well $1,295

68 VIVA
Automatic $1,195

65 AUSTIN 1100
Very sound! $995

63 HILLMAN
Station Wagon $595

62 CHEV
Good, clean transportation! $695

61 VOLVO 122
You've got to see this to belive it! 61,000 miles! $1,395

2620 GOVERNMENT at HILLSIDE
385-6737
OPEN 'TILL 9 P.M.
(Dealer Licence D1925)

VW CAMPERS
1973 WESTPHALIA
22,000 MILES. $6,595

1972 WESTPHALIA
NEW FACTORY MOTOR
$5,495

1972 WESTPHALIA
30,000 MILES. $4,995

1970 VW VAN
42,000 MILES, NEW MOTOR. $2,195

BOW-MEL MOTORS
461 TRANS CANADA HIGHWAY, 746-5141
DUNCAN

'73 THUNDERBIRD
Fully loaded. Clearance price at $5500.
SELECT MOTORS
950 Yates St.
384-1322 382-8321

'68 AVANTI II
400 cu. in., auto., p.s., p.b., ac, a very unique automobile.
SELECT MOTORS
950 Yates St.
384-1322 382-8321

1966 VW BUG RECENTLY REbuilt engine. Excellent condition throughout. $1250. 592-6807 after 4.

71 DODGE CORONET 383—4 barrel — Automatic. Best offer. 385-7975 after 6 p.m.

MUST SELL 70 WV WAGON AM-FM, air, excellent running condition. 383-1481.

65 PARISIENNE 283. 4 SPEED. Needs clutch. Best offer. 385-1833.

65 GALAXIE 500, GOOD CONDItion, must sell. $350. 592-2731.

'66 VALIANT, 6 AUTOMATIC $725. 382-5402.

'62 TR4, GOOD CONDITION. Many extra's. 478-4451.

1964 FORD FALCON, 2-DOOR, $400, 656-5624.

'55 FORD 2-DOOR SEDAN, $700 or offers. Good shape. 595-6658.

1958 EDSEL, MODEL CITATION hardtop. Rare classic car. 246-3816.

TRADE Through CLASSIFIED
DIAL 386-2121

151 SPORT, IMPORT CARS

'75 MGB
Like new, only 4,000 miles. Green with brown leatherette interior. $4695.
SELECT MOTORS
950 Yates
384-1322 382-8321

VINTAGE CARS
'59 Corvette, immaculate condition, 283 automatic.
'57 T-Bird, showroom condition.
SELECT MOTORS
950 Yates
384-1322 382-8321

'75 TR 6
Yellow with black interior, only 280 miles. $5695.
SELECT MOTORS
950 Yates
384-1322 382-8321

'71 SPITFIRE IV
30,000 miles, yellow with black interior, $2495. New radials.
SELECT MOTORS
950 Yates
384-1322 382-8321

BY OWNER: 1972 TRIUMPH GT6 Roadster. Good condition, new shocks, tires, tune-up. Just 30,000 miles. View at 930 Lokeview or call 479-8920 before 4 p.m.

MERCEDES 220 DIESEL, 1973, sunroof, excellent condition, little maintenance, standard shift, averages 32 m.p.g., $7500. Qualicum, 752-6213.

WANTED: TRIUMPH TR6, MUST be in good condition, low mileage, will pay top price for the right car. Saturday, 598-5515 till 6. Res. 477-2894.

VOLKSWAGEN POWERED sports car, rebuilt engine and transmission. Tested. $895 or offers. 479-4662.

1972 DATSUN 240Z
Excellent condition, silver with black interior, steel belted radials with Mags. $4,395. 592-3137, after 5 p.m.

CLASSIC
Collectors item. 1960 MGA, 37,000 miles, NO rust, excellent condition. 407 William St., 383-2120.

FOR SALE RARE TR3 '59; ultra immaculate condition. To contact phone 388-6477. Ask for Glyn. No triflers.

'72 RENAULT 15 TS, LOW MILEage. Sports coupe, front wheel drive, excellent condition. Call 479-3280.

GOING BACK TO SCHOOL, MUST sell my 1969 MGB, has tonneau top. 598-8662. Highest offer this week.

64 STINGRAY COMPLETELY REnewed, 350, 4-speed, mags and wide tires. Asking $5650. Rick 386-0751 or 386-0130.

69 JAVELIN SST, 390, 4-SPEED, power steering, power brakes, vinyl top, between 6:30 p.m.-7:30 p.m. $3000. 386-6639.

MUST BE SEEN, '62 TRIUMPH Herald, custom interior, excellent running condition. $600 or best offer. 477-2369.

73 DATSUN, 240Z, 18,000 MILES, AM-FM radio, power antenna, radial tires, 4-speed, excellent condition throughout, $4750. 652-2305.

1970 CORVETTE, PANELLED top, 454, 4-speed, black lacquer, black interior, radial T-S. Offers. 383-7071.

MERCEDES BENZ 220S, TOP condition inside and out, red leather upholstery, wooden trim. silver grey. 246-3708.

1971 TR 6, NEW MICHELINS, AM-FM, tape deck, $300 recent work, showroom condition, $3150 or offers. Trades accepted. 382-7580.

1971 FIAT 124 SPORTS SPIDER. Radials, $2195 or consider trade. 385-3554, 388-7779.

1959 PORSCHE, FULLY REStored, excellent condition, $2500. 479-2545.

1962 RENAULT GORDINI, GOOD transportation, 40 mpg., $150. 592-7861.

74 PORSCHE 2 LITRE LIMITED edition, low mileage. 382-5866 or 477-0320.

73 AUSTIN MINI, LOW MILEage, good condition, 383-5988 after 5.

1973 FIAT SPYDER, AS NEW, 30,000 miles. 478-2713 days, or leave message. 385-1093.

'68 CORVETTE CONVERTIBLE 327-350, 4-speed, leather interior, clean. $5,395. 479-1061.

'74 DATSUN 260-Z RADIALS, mags, two months warranty, $5,200. 384-8109, 384-5444.

'69 FIAT 124 SPYDER, IMMACUlate condition, new top, brakes, exhaust, Spence 478-2237, 5-7 P.M.

MORGAN SERIES II, RHD, $5500 or nearest offer. Phone Nanaimo, 754-7236, after 6 p.m.

1962 JAGUAR, 3.8 MARK II, NEW paint, rebuilt engine, new brakes, $3,000. 477-2486 before 6.

1959 MERCEDES BENZ 220-S, about the nicest in town, no rust, $2,500. No triflers. 384-3474.

1972 DATSUN 240Z, MAGS, front and rear spoilers, $4000 firm. 479-6956.

1962 TR-4, GOOD ALL AROUND condition, tape deck and Michelins. $1450. 652-5659.

1973 BMW 2002 EXCELLENT condition. Trades considered. $5,100. 477-0529.

SILVER GREY 1968 MGB GT, wires, $2100. 592-4847.

74 CORVETTE, 350, AUTOMATIC, burgundy. $7500. 382-4624.

1969 FIAT 850 SOFT TOP, FLAME red. $1150. 384-7366, after 6.

FIBREGLASS DUNE BUGGY. $750 or best offer. 479-6510.

1968 TRIUMPH GT 6, $1200 OR best offer. Phone 595-0307.

WANTED: LOW MILEAGE MGB in good condition. 383-5878.

1969 MG MIDGET, EXCELLENT condition, offers. 642-3312.

73 CORVETTE, AUTO, PANelled top, offers. 479-2161.

MGB GT 73, good condition, offers. 383-3463.

'69 TRIUMPH GT6 PLUS, BEST offer. 595-8655 after 12 noon.

'74 MGB — NEW THIS YEAR, 3000 miles, radio. $4250. 479-5472.

154 TRUCKS and BUSES

1974 F250, 21,000 MILES, POWER steering, power brakes, radio. 1971 8½' Beaver Cabover Camper. Ice Box, 3-burner stove with oven. Sleeps 4, camper jacks attached. $6,500. See this at 1712 Bay St. or phone 595-8335.

'72 DODGE ½-TON, ABSOLUTEly immaculate, big 6 cylinder, standard. 31,000 miles. Radio with mags. $2495 firm. 477-8818, after 5 p.m.

1973 FORD RANGER PICKUP, low mileage, brand new '75 Vanguard, 8'9" camper, excellent condition. $6,995. 383-6774.

'74 FORD, TRAILER SPECIAL, 460 V-8, automatic, deluxe trim, loaded with options, 8,000 miles, mint condition, $4600. 477-6457.

'66 14' ALUMINUM VAN, INSUlated, best offer over $1,400. Also '60 Metro walk-in van, $750. 477-4700.

1968 FORD RANGER HALF TON, 360, V8, auto, bumper — mirrors, excellent shape, $1650. 246-4018 Crofton.

1963 VW WINDOW VAN, PANelled, partially camperized, $800 or best offer. 479-4727 after 5 p.m.

'61 CHEV. ½-TON, 8' CAMPER, new condition, asking $2700. 6071 Pat Bay Hwy.

1974 DATSN 260Z, 22,000 MILES, excellent condition, $5800 or offer. Must sell. 383-4825.

1968 CHEV. ¾-TON, V-8, 4-speed, Art's Car Sales, 383-8302. D-3415.

'66 BRONCO, 4X4, WARREN Hubs, late model 6 cylinder, $2,300. 592-1857.

1971 INTERNATIONAL 3-TON, 8X 13 flat deck, stake side, V-8, 4-speed plus 2-speed axle, 656-6684.

1967 GMC VAN, PANELLED, partly camperized, $1200. 386-7887.

'73 FORD, 4X4, $5,000. PHONE 642-3470.

'70 GMC ¾-TON, GOOD CONDItion. $2500. 592-9431.

4-WHEEL DRIVE, 1963 JEEP WAgoneer, selling cheap. 382-7897.

63 MERCURY ¾-TON PICKUP. $750. 382-5774.

'74 FORD HALF TON, EXcellent shape, $3,900. 598-8549.

'74 FORD ¾ TON, 360 V-8, 4 speed, like new, $4600. 477-6257.

1965 JEEP WAGONEER, BEST offer. 598-1959.

154 TRUCKS and BUSES

ENSIGN
Dodge TRUCKS
AND RECREATION VEHICLE CENTRE

QUADRA AT CALEDONIA

QUALITY USED TRUCKS
'74 Chev. ¾ Ton
'74 Dodge ½ Ton
'74 Dodge ¾ Ton
'74 Ford Ranchero
'74 Volkswagen Westfalia
'73 Volkswagen Van
'71 Mazda Pick-up
'71 Volkswagen Westfalia

SEE THE TRUCK SPECIALISTS AT
ENSIGN
DODGE TRUCK CENTRE
QUADRA at CALEDONIA
386-2411
Ask for Truck Sales
Dealer licence number D-3672

VICTORIA R. V. CENTRE
1973 GMC ¾ ton crew cab, loaded, including air conditioner OFFERS
1969 ¾ ton DODGE, clean, V-8 $2495
1970 ¾ ton GMC, V-8 $2295
VICTORIA R.V. CENTRE LTD.
formerly Purvis Flack
1080 Goldstream Ave., Langford.
Phone 478-8377
Vancouver Island's largest R.V. complex.
D.L. 26205

1974 JEEP PICKUP, 4X4, V-8, auto., Quad-Trac, $6495; 1969 Dodge, V-8, auto., $1295; 1964 Chev. 4-ton, 4 and 2 trans., hoist $2495.
VICTORIA JEEP 386-6511
598 Hillside at Rock Bay, D-2295

GAS SAVER
'74 Toyota Hilux pickup, long box, 4-speed, radio, tape deck, West Coast mirrors, heavy duty bumper, 11,000 miles. 1108 Fairfield, Suite 1, 385-3704.

1972 FORD 4X4, GOOD CONDItion, 4 speed, power brakes, radio, canopy, fifth wheel equipped, electric brakes, winch. $5,200. 382-0408, after 5 p.m.

1973 XLT RANGER, 25,000 MILES, excellent condition. Power brakes, power steering, automatic, radio, nice looking truck. 658-5685, after 5 p.m.

1973 RANGER XLT CAMPER special F-250 with 8½' Vanguard camper, furnace, three-way fridge, $7,000. 592-2805.

'66 MERCURY ¾ TON, COMplete rebuilt, HD suspension and trans, cab-over camper, $3250 or best offer. 656-2117 or 479-1530.

BRAND NEW DATSUN 4-TON pickup, fully equipped.
McCALLUM MOTORS LTD.
1101 Yates D66227 382-6129

74 FORD, TRAILER SPECIAL, 460 V8, automatic, deluxe trim, loaded with options, 8000 miles, mint condition, $4600. 477-6357.

"TRUCK CANOPIES"
COASTLINE TRAILER CENTRE (1971) Ltd. 1915 Quadra St.
DLD-8573 388-6021

LEN BARKLEY INTERNATIONAL LTD.
New and Used Trucks
517 Herald St. 388-5508

1968 DATSUN PICKUP, NICE condition. New clutch, good tires. $875. Bill Carter's Cars Ltd., 2538 Government. D.L. 4701, 385-1716.

1965 FARGO, ½-TON, SLANT 6, new block and brakes, excellent running condition. 592-0465 or 642-3783.

'73 GMC, ¾-TON SUPER CUStom 350, automatic trans., '73 10' Rustler camper, both A-1 shape. Lots of extras, Duncan, 748-9912.

1966 GMC SUBURBAN, 283 V-8, auto., good condition, runs very well, $900. All offers considered. 386-6529.

74 DODGE MAXI VAN, MAGS, fully powered, extras, sell or swap, for 4x4, 479-4503.

1969 GMC ½ TON, V8, AUTOMATic. Excellent running order, $1795. 598-1169.

1971 FORD ECONOLINE SUPERvan with extras, excellent condition. For details 479-2288.

TRUCK CANOPY, ALUMINUM side and roof, insulated. Asking $150. 478-6309.

'68 HALF TON MERCURY WITH canopy, new tires, excellent shape, etc. 386-7157.

WINDOW VAN GMC, 1973, SEATS five, low mileage. Automatic. 386-9823.

63 CHEV. ½-TON, LONG BOX, 283, 4-speed, good shape, with canopy. 382-5263.

1957 INTERNATIONAL HALFton, good running order, $400, 385-6040.

1974 TOYOTA LAND CRUISER, four-speed, still under warranty 478-2015.

2 GMC ¾-TON PICKUPS. '73 AND '74. Top shape, reasonable. 1371 C Craigflower Rd.

60 THAMES VAN NEEDS WORK, $175 or best offer, phone 479-5984 after 6, or view at 4128 Glanford.

'65 DODGE, ¾ TON, NEW motor, 4 speed, 16" split rims, sell or trade for small car. 385-4252.

74 DODGE MAXI WASTERVAL camper van. Better than new. $9,500. 384-8109, 384-5444.

1964 MERCURY PICKUP, 6-CYLinder, standard, factory built canopy, solid shape, $650. 478-3837.

1968 MERCY ½-TON, 360, 4-speed, radio, 82,000 miles. $1,500. 656-1033. 769 Birch Rd., Sidney.

1973 RANGER XLT F250 camper special, loaded. $4,500 firm. 592-2805.

1969 GMC ½-TON, 350 V-8, AUTOmatic, $1,950. 642-5551.

1973 MAZDA PICKUP, 21,000 miles. Good shape, $3000. 384-0696.

1970 VOLKSWAGEN WINDOW van, very good condition. 656-4172.

'65 DODGE VAN, CAMPERIZED, $1,500. 388-9606 afternoons.

154 TRUCKS and BUSES

AMC
JEEP
VICTORIA'S NEW 4 WHEEL DRIVE CENTRE

SPECIAL
1973 FORD ½ TON Pickup, V-8, Auto. $3195
16' VANGUARD Trailer $1495

NEW SHIPMENT OF CAMPERS JUST ARRIVED
8 Ft. $2395
ALSO
8½' and 10½'
Quality at a price you can afford

USED TRUCKS
'73 TOYOTA P.U. AND CAMPER
'74 DATSUN P.U.
Anything of value taken in trade on our motorhomes!

Reg Midgley's
JEEP CITY
3342 OAK ST.
Near Town and Country Shopping Centre
386-7571 Dlr. Lic. D4530

158 TIRES

"Daytona" Special
E78-14 Blue Ribbon belted — T/U — whitewalls. To clear $25.95 ea.
D & D TIRE
1620 Blanshard — 382-7283

4 NEW A78-13 GOODYEAR tires. 1 new rim to match. Fits Vega, $75. 382-5040 after 5 p.m.

14X10" ET MAGS, $130, OR BEST offer. Goodyear tires. 652-2984.

74 FORD ¾-TON, 360 V8, 4 speed, like new, $4600. 477-6357.

160 PARTS, ACCESSORIES

OPEN NOW
Come and see Victoria's largest stock of Hi-performance auto accessories and parts.
Mon.-Fri. 9-9, Sat. til 5
D. G. AUTO
3244 Douglas 382-4012

65 CORVAIR MONZA, FOUR-door, runs, tested, needs work, $250; scrapping '63 Corvair, trans and body in good shape, has roll bar, offers; Corvair headers, $100, also two snow tires for Morris Minor. 598-7443.

BLACKEY'S AUTO WRECKING
3 miles south of Duncan. VW parts. Most American cars. 748-8421.

PARKDALE MOTORS
FIAT Parts — Accessories and Service
386-2277
FIAT — SAAB

FOR SALE: 1961 VOLKSWAGEN Beetle, A-1 engine and running gear. Has body damage. Drive it home. Offers. And also other Volkswagen parts. 477-3207, after 5 p.m.

RADIATOR REPAIRS, FAST TOP quality repairs at Maurice's Auto Body, 427 Beta St., phone 386-3381. Located behind the Burnside Pay and Save Gas station.

MUST SELL
New Hayes flywheel pressure plate clutch assembly, fits 428 C.J., 1 428 ¾ C.J. cam, 390 distributor, 1 400 Pontiac distributor, days 382-5254.

CORD'S PISTON RINGS
2925 Bridge St. 383-0011
Rebuilding your engine? See us for your parts and machining needs.

A 305 V-6 TRUCK ENGINE AND transmission and a 396 Chev big block engine with 10,000 miles on it. Phone after 6 p.m. 479-7941. Will take offers.

'65 OLDS, V-9 AUTOMATIC, 4-barrel, '52 Dodge truck chassis, six 700x16 tires and wheels, 6 studs, split rims, 478-6308.

'62 MGA BODY, NO RUST; 2 14" American mags and Remington tires, L60x14; '69 Torino rear end. 595-8791.

1967 CHEV PARTS OR WHOLE, good 283 motor, good automatic transmission. Want offers or trade for anything, must sell. 385-6386.

2 NEW 15X10 CRAGAR SS MAGS with G50 Parnelli Jones tires, $280. 14x6; ET diamond spoke, $75. 384-3384.

CHEVROLET TURBO-HYDROMAtic, 400 transmission, immaculate condition. Phone 598-2201, after 4 p.m.

DUNCAN AUTO SALVAGE
Everything in auto parts, old and new, scrap cars hauled from anywhere. 748-3932.

WANTED: RADIATOR FOR 64 or 65 Valiant V-8, automatic. 477-5365.

VW ENGINE 1500 DISASsembled, many new parts, cheap. 386-7138.

'74 Ford ¾-ton, frame, springs, axles, automatic transmission, etc. 477-6357.

WANTED — 850 MINI PLUS Morris 1100 for parts. Phone 743-2075. Naylor, Cobble Hill.

1953 CADILLAC, NEW ENGINE parts, new transmission, shocks, 7 tires, complete, offers. 386-9083.

WANTED: RAGTOP AND DOOR weatherstripping for MGB. Good condition. 592-9307.

WRECKING '62 CHEVY II 194 SIX cylinder and 3 speed transmission. Lots more. 595-6510.

'67 HATCHBACK MUSTANG AND '67 Fastback for parts, after 5 p.m. 479-5081.

12 YD. CARTER BOX COMplete with hoist and pump, 225 cat diesel starter and tires, 656-4425.

1967 SIMCA SEDAN FOR PARTS. 386-7256, between 5-9 p.m.

'56 CHEV. FRONT END.
Phone 383-2249.

FORD OR DODGE TRUCK RIMS. Phone after 6, 656-3264.

WANTED: 1955-59 CHEV 6 BOLT rear end, 477-6448.

'64 COMET, WHOLE OR PARTS. 592-1551

'59 AND 57' VAUXHALLS FOR parts, offers. 384-0137, 383-7312.

MERCEDES 180 WILL SELL OR trade, parts or whole. 386-8000.

396 CHEV MOTOR, BEST OFFER. 386-7656, 383-8286.

FOUR TIRES G78X15, $5 EACH. 382-1378 after 6 p.m.

64 IMPALA WAGON, PARTS OR whole, 642-3952.

FORD 289 MOTOR, BEST OFFER takes. 479-4697 or 385-2022.

WRECKING 1966 CHEVELLE two door, no motor. 940 Hillside.

160 PARTS, ACCESORIES

1 ACCEL TACH DRIVE, 1 DELCO tach drive, 1 set of headers, '67 to '69 Camaro, 1 set of 194 heads, 1 set of MT covers. 112 bolt housing with axle, 1 327 short box, 2 sets of 11.5.1 pistons, 1 set of rods for 302, 1 750 holley ducoil distributor, '67 Camaro miscellaneous parts, 2 craggars 3½x15, 2 ET 10x15 mags, 2 M and H 12.25x15 slicks, 2 new coil over shocks, miscellaneous Mundie parts, 1 471 blower head, '57 Firebird miscellaneous parts. 479-7907.

Reground 350 Chev. shaft.
Set of used Z28 Std. pistons.
Completely rebuilt Chev. 153 4-cyl.
Tri power 312 Ford
Four new 15x6 Varifit Cragar SS older English pistons, bearings, gaskets.
New gaskets for older American cars.
Assorted car manuals.
Frank 656-5160, 384-8081.

162 AUTO REPAIRS, SERVICE and TOWING

OUR SPECIALTY
FOREIGN CAR REPAIRS
All makes including Renault, Citreon, Peugeot, all sports and performance cars. For a free estimate phone
PIERRE PERRERA
(formerly European Car Centre)
at HONDA CAR CENTRE
909 Yates St. Phone 386-6707

DUNCAN AUTO SALVAGE, scrap cars hauled from anywhere. 748-3932.

SCRAP CARS HAULED. 478-9571.

164 AUTO BODY WORK AND PAINTING

DENTS AUTOMOTIVE SERVICE Body work and painting. Quality work reasonable rates. Evenings and Saturdays. 592-6097.

166 CARS and TRUCKS WANTED

CARS WANTED FOR CASH
— WE PAY OFF LIENS
— HIGHEST CASH PRICES
— TRADE UP OR DOWN
DePAPE
760 JOHNSON STREET
384-8035
DePAPE MOTORS LTD.

SUBURBAN MOTORS
PAY CASH
For Good Used Cars
Call Les or Vern 386-6131

CARS WANTED FOR CASH
Top prices now being paid
GEM MOTOR SALES LTD.
180 Esquimalt Rd. 382-7195

WANTED: TRIUMPH TR6, MUST be in good condition, low mileage, will pay top price for the right car. Saturday, 598-5515 till 6. Res. 477-2894.

CASH
We will buy your car for cash. G.C.M. Motors Ltd., 780 Goldstream Ave., 478-3242. D-7197.

SHELBOURNE AUTO MART LTD. 1640 Cedar Hill X Rd. 477-9166
We Buy Cars. Instant Cash.

WANTED — OLDS, F85 MODEL, automatic. 382-6338.

1948-52 AUSTIN A-40, TOP PRICE paid. 479-8965.

168 CAMPERS, TRAILERS and MOTOR HOMES

OVER 5 ACRES OF R.V.'s TO CHOOSE FROM

Large Selection of TRUCK CANOPIES VAN TOPS

KIT CAMPERS 8½'-10'

TRAILERS 13'-35'
Boler, Scamper, Taurus Kit, Terry

5TH WHEEL TRAILERS 22'-30'

MOTOR HOMES 18'-28'
Edlorado, Tioga, South Wind

Good selection of clean USED Trailers — Motorhomes — Trucks

VICTORIA R.V. CENTRE
1080 Goldstream Ave.
Phone 478-8377
D.L. 26205
WE SERVICE WHAT WE SELL!
OPEN 7 DAYS A WEEK

TRAILER AWNING 8X12 WITH spring loaded poles, like new, $150, level all 400 lb. equalizer trailer hitch, $35. 592-9789.

8' CAB OVER CAMPER, SLEEPS four, ice box, propane stove, 110 and 12 volt. $800 or best offer. 384-6289, 383-6840.

RENT FORD TRUCK AND 11' camper. Available August 17th. 477-3562.

FOR RENT: SECURITY camper, 8'6". $50 per week. 479-5837.

23' CUSTOM DODGE MOTOR home, low mileage, sleeps 6. 477-6830.

11' SELF-CONTAINED CAMPER with or without truck. $5,500. 383-4680.

17½' TERRY TRAVEL TRAILER self-contained with extras, $2,495. 642-3400.

'61 SHASTA TRAILER, 23', 1300 lbs., excellent. 479-4109.

CANOPY FOR IMPORT PICKUP, long box, with cargo door. 595-6001.

FOR RENT, 13' TRAILER, sleeps 4, $45. 642-5177.

MOBILE HOME AXLES AND wheels. 642-5779.

TENT TRAILER, AS IS, $125. 382-4757.

CAMPER FOR IMPORT TRUCK. $750. 382-7385.

CANOPY FOR IMPORT TRUCK. $250. Like new. 478-2950.

1970 SCAMPER, 16' EXCELLENT condition. Offers on $2500. 479-1494.

'74 23½' TERRY TRAILER, USED 2 months. $6,500. 478-4428.

28' BUS, CAMPERIZED, $2100. 385-4909.

TENT TRAILER, GOOD CONDItion, $150. 598-1941.

168 CAMPERS, TRAILERS and MOTOR HOMES

Some More AUGUST Super Savers
ALL Kustom Koaches
7 PER CENT OFF
CANADA'S NO. 1 TRAILER FOR QUALITY, NOW AT SUPER SAVER PRICES
NO Trades at these prices

And Then JAMBOREE
MINI-Motorhomes
1976 JAMBO'S Will be here soon. Come on down and TEST DRIVE your choice and receive a
FREE
AWNING — When you order your new JAMBO, at our
Volume Price
HEY! IT'S A TERRIFIC DEAL!

'76–17 FT. Travelaire
HERE'S THE WINNER
A SUPER Trailer for your Family of six, with fridge, furnace, toilet, oven
ONLY $4295

Order Now and Beat the '76 INCREASES at
COASTLINE
TRAILER CENTRE (1971) LTD.
1915 Quadra St.
388-6021
OPEN
DURING THE WEEK 'TIL DARK
SUNDAY 1-5 P.M. SAT. 'TIL 5
DEALER LICENCE D-8573

IMPALA CAMPING WORLD
Vancouver Island's Largest Selection Of
TENT TRAILERS
SPRITE
The world's most popular light weight fully equipped trailer
MINI and MOTORHOMES
5th WHEELS
LOW, LOW PRICES
BOOK TENT TRAILER RENTALS NOW!
Propane—Accessories—Service
OPEN 6 DAYS A WEEK
CLOSED MONDAYS
10077 Galaran Rd
on Pat Bay Hwy. Sidney
D.L. 3918
656-5504

MOTOR HOME
25' 1972 Champion, excellent condition, roof air, 4-burner range, oven, 6 cu. ft. fridge, sleeps 8, Dodge chassis, shower, flush toilet, dual gas tanks, automatic transmission, power steering, power brakes. Full price $11,900. Mr. Wootan, 382-2542 (private sale).

DOGWOOD TRAILER SALES
PARTS PROPANE
RENTALS
RANDELL TRAILERS AND CAMPERS 478-6841
2630 Deville Road
Dealer Licence D-1789
Highway 1 and Millstream Rd.

INN-CITY VICTORIA CAMPER Trailer Park, 3430 Seymour St., between Town and Country and Mayfair Shopping Centre. Announcing monthly off-season rates in effect from October 1. Please call 382-4322 for further information.

1972 25' CHAMPION MOTOR home. Sleeping accomodation for 8. Fresh water toilet, shower, hot water heater, 6 cubic ft. 3 way fridge. Roof air conditioner, Dodge chassis with 318 V8. Full price, $11,900. Phone 382-2542 after 5:30.

1972 WINNEBAGO BRAVE MOtorhome. Full power, 31,000 miles, bunk over cab and twin front passenger seats. For viewing or test drive, please contact Brian Drage, 388-5466 Douglas Volkswagen Ltd. D.L. 3715.

COME IN AND SEE THIS
73 FORD FUNCRAFT CAMPER, All conveniences, with only 7000 miles on this immaculate unit. B. Madsen Motors Ltd. 2691 Sooke Rd., 478-5011, D.L. 1668.

MOTOR HOMES
New 25' Itasca Deluxe, 19' Fleury, all steel frame. Used Travelux 27' trailer. JACKSON'S, 974 Goldstream, 478-5812. DL-1014.

1971 WESTPHALIA CAMPER, red and white, radio, excellent condition, 30,000 miles. For viewing, call Bob Dobish, 592-2471 or 478-5784. D.L. 1461.

20' 1974 SECURITY MINI-MOTOR home. EZ-loader for boat, sleeps 6. Self-contained. Under warranty. Immaculate condition. $11,800. 385-0554.

1974 V300 DODGE VAN CONVERsion. 12,000 miles, fully camperized, will take small car in trade. $9500 or offer. 743-5151.

11' AMERIGO FIBREGLASS camper, fully self-contained with expando rear bed. Side door, sleeps 6 adults. 385-5335.

1971 VW, STOVE, SINK, WATER tank, fridge, quadrophonic stereo, many extras, sleeps 5, $3,700. 383-2579.

168 CAMPERS, TRAILERS and MOTOR HOMES

S. J. PEDEN LTD.
VANGUARD
MOTORHOMES — CAMPERS
TRAILERS — TRUCK CAPS
VANGUARD Quality, Finish, and dependability at a price you can afford.
See the complet line of Vanguard "Campers" on display now.

TRADE BARGAINS
'75 10 ft. VANGUARD Deluxe Fibreglass roof fully equipped $4295
16' ARISTOCRAT Trailer, Fridge, and Oven $1795
16' KUSTOM KOACH c-w Oven $1695
OKANAGAN Import Camper $1695
'74 14 ft. VANGUARD Trailer, Fridge and Furnace $2895
8' MAJOR WAY $1150
'75 8' VANGUARD Camperette $1395

PARTS AND ACCESSORIES
If you're building a camper, trailer, or boat, or converting a van or just modifying what you have, be sure to see our large assortment of SINKS, FRIDGES, ICE BOXES, ROOF VENTS, WINDOWS, SPRUCE FRAMING, PANELLING, TOILETS, LIGHT FIXTURES, HEATERS, WATER TANKS, TABLE LEGS, and many more other useful items.

S. J. PEDEN LTD.
2855 Quesnel St.
386-3464
DLR. D-1040

LAYTON HOLIDAIRE WEEKENDER GALAXIE
Campers - Canopies
NEW 1976—35 FT. LAYTON TRAILERS
Have Arrived
They're a Must to See
1966 22 FT. SILVERSTREAK Trailer, fully self-contained, large 2-way fridge, with all the comfort of a home.
Was $4595 NOW $4195
MUST BE SOLD TO MAKE ROOM FOR NEW UNITS!!
PARTS, ACCESSORIES! REPAIRS
HOURS OPEN
MON. to SAT., 8 A.M.-5 P.M.
THURS. — FRI. nite till 9 p.m.
DOMINION MOTORS
We specialize in I.C.B.C. Autoplan Campers and Trailers
1703 BLANSHARD ST.
(across from Hudson's Bay Parking Lot) Victoria B.C. 385-5012.
Dealer Licence Number D-5536

APOLLO
TRUCK CAMPERS
The One's To See Before you Buy
WINNEBAGO
SALES and SERVICE
Cornell Chev Olds
3050 DOUGLAS
D.L. 3162

FENNELL'S
TRAILER SUPPLIES
Parts—Propane—Repairs
Profiled Aluminum
SPORTSMAN CANOPIES
Mon.-Thurs. 9 a.m.-8 p.m.
Fri., Sat. 9-5:30
Sun. 12-4:30
6459 Pat Bay Hwy. 652-2511

1967 SEAGULL, 7' CUSTOM camper, fits small import truck. Sleeps 4. New automatic furnace, 2-burner stove, sink, icebox, rocker pumps, pressure taps, chemical toilet, good condition. $950. Also slide-in canopy for small truck, excellent condition, new $600, offers. 3306 Batik Place. 478-4788.

LOGAN'S RV SERVICE CENTRE
OKANAGAN AND "WESTERN" CAMPERS AND TRAILERS
(Closed Friday, Aug. 15th open again Monday, Aug. 18th)
650 Burnside East 384-0213

TERRY TRAILER, 27'6", 2 years old, on road only 30 miles. 2 doors, separate bedroom, 4 piece bath, winterized, double windows and screens. Sleeps 6. 477-6715, after 5.

ECONOMY WEEKENDER
Professionally camperized 68 GMC van, fridge, stove, furnace, tape deck, 22 mile per gallon. Pampered condition. $2850. 385-1212.

'69 VW 7-PASSENGER BUS, with removeable camper unit, excellent condition. $3400. Days 385-4743, Eves. 592-7841, ask for Ken.

20' MINI-WINNIE, 1973 MOTOR home, shower, toilet, actomatic transmission, power steering, power brakes, $9000. 385-4005.

8' CARIBOO CAMPER, COMpletely equipped. 2-way fridge, 3 burner stove, etc. Reduced for quick sale, $750. 384-3604.

OTTO CAMP TRAILER, SPAcious, sleeps 5 adults, table and storage, condition, excellent. $650. 383-9239.

16' FLEETCRAFT TRAILER. sleeps 6, propane stove, oven, furnace, ice box, brakes, excellent condition, $1500. 479-4454.

WANTED: CANOPY FOR FORD Courier truck. Phone 479-1038, after 5.

74—19½' TAURUS, TANDEM wheels, sleeps 6, fully self contained. 385-3533.

1973 DODGE TRADESMAN, 200, camperized window van, 45,000 miles, $4,500. 656-4603.

MAZDA TRUCK AND CAMPER, fully contained, good condition. $3,500. 385-4231.

1974 LIONEL 100 HARDTOP tent trailer. Stove, ice box, sink and heater. $2,295. 477-2285.

75 DODGE 15-PASSENGER MAXI wagon. Low mileage. $5,200. 384-8109, 384-5444.

24' 1966 AIRSTREAM, EXcellent condition, Thetis Lake Campgrounds. 478-6870.

1970 8½' VANGUARD, 3-WAY fridge, furnace and jacks, $2,500 firm. 592-2805.

1974 11' CAB OVER CAMPER, all options, cost $4300. Will sell for $2700 OBO. 748-3369.

FOR RENT: 13' TRAVEL TRAILer, sleeps 4, self-contained. 478-5829.

16 FT. ESTAVILLA TRAILER, fridge, stove, furnace, good condition, sleeps six. 382-5263.

1971 8 FT. SECURITY, LOW mileage, '68 I.H.C. half ton, $2995. Phone 658-5086, 6 p.m.-9 p.m.

MUST SELL '68 FORD ½-TON camper, 52,000 miles, 595-6714, 598-4824.

NEW 8 FT. CAMPER, SLEEPS 3, asking $1100. 478-1355.

169 MOBILE HOMES AND PARKS

Wagon Train Homes Ltd.
974 Goldstream Ave.
(Highway 1-A)
478-7333 Anytime
ALL HOMES GREATLY REDUCED TO MAKE ROOM FOR NEW STOCK.
SITES AVAILABLE IN THREE DIFFERENT PARKS
ASK FOR GILBERT SAULNIER
OPEN 9-5 Mon.-Sat.
Closed Sundays
478-7333 — for Evening Viewing.
M.C.D. 26003

hv
Happy Valley HOMES LTD.
Dealer's No. D-26010
2681 SOOKE ROAD
VICTORIA
—Choice of 6 different park locations (family and adult)
—Bank financing available
—Variety of stock selection
—Full time service department
—Open to 7 p.m. daily
—Closed Sundays
478-8303

BOB'S
MOBILE HOMES LTD.
25 Crease 386-3623
DL 1911
Double Wide MOBILE HOMES with good spaces assured
ARRIVING SOON
30' and 35' NOMADS
with tipouts, spaces available for them.
TRUCK CAMPERS
New and Used
10' and 11' toilet models
Roof Seal
Parts Propane
386-3623 478-4979

TRIANGLE HOMES LTD.
Bendix Home Systems Ltd.
Pyramid
2435 Trans. Can. Hwy.
478-1774 D.L. 25171
Mon.-Fri. 9-6 p.m.
Evenings by appointment
Sat. 9-5 Closed Sundays

WAGON TRAIN HOMES LTD.
2524 Douglas
386-3291
Good selection of double and single wides.
Site available in three different parks
Hours: Weekdays 9-9
Sat. 10-5, Sun. 11-5
M.C.D. 26186

Robinhood
SALES AND SERVICE
2714 SOOKE RD.
NEW AND USED
Mobile homes all located within 25 miles of Victoria. Government Grants — $1,000 and $500 available to assist you in financing O.A.C. Urgency forces some homes to be offered for less than market value.
Call today 478-9912
D.L. 3091

GOLDSTREAM MOBILE HOMES LTD.
PARAMOUNT PREMIER MONARCH AND PARKWOOD
Modern park space available with all purchases
2994 Jacklin
478-1751 478-8391
Dealer Licence No. MCD 26091
OPEN TO 5:30

TO FIGHT INFLATION!
See us about a new or used home
LIVE IN SOOKE!
Sites and parks within walking distance shopping, bus, and schools. Call HAROLD or GRANT 388-4771, 642-5533 or 642-5570 anytime.
WAGON TRAIN HOMES SOOKE LTD. McD-26166

LIKE NEW, USED ONLY FEW months, fully furnished 12x68' quality mobilehome with skirting and proch in family park, Mill Bay area. Financing available. Call 743-9711 for appointment to see. Move in before school starts.

SQUIRE 2-BEDROOM, FURnished mobile home, excellent condition, plus 7x8 aluminum shed. All located on spacious lot in park within commuting distance of Victoria. Can be moved. Price $6,000 or best offer. 743-5003.

66X12, 2-BEDROOM DELUXE Chinook, unfurnished, in family park, $13,000. 478-1332, 382-5583.

1971 MOBILE HOME, FOUR BEDrooms, furnished. $15,000. 642-5723, after 6 p.m.

12'X68' CHANCELLOR, 3 BEDrooms, fully furnished, set up. $19,500. 656-5935.

168 CAMPERS, TRAILERS and MOTOR HOMES

TRADE
1966 Econoline van, converted, sleeps 3, new engine, tires, brakes, sink, fridge and propane stove, tank, stereo. Trade for 14'-18' trailer. Must be good condition. 478-2432.

FOR SALE, 1975 18' SPORTSMAN, cuddy cabin, full camper top, 1975 70-h.p. Evinrude, only 20 hours on whole unit. EZ load 1,650 lb. trailer, priced for quick sale, $6295. Phone 386-0184 after 6 p.m.

YOURS FOR ½ PRICE, SUPER deluxe '72 Travco Dodge motor home, 27', has absolutely everything, including cruising speed and low mileage (23,000). 478-7026 after 6 p.m. Saturdays, daytime only.

MINI MOTOR HOMES, 19' SUNkampers by AMF, 360 Dodge 1 ton chassis, duel wheels, power steering, power brakes, stereo radio, air conditioning, shower, sleeps 6. As low as $12,500. 3233 Douglas St.

TENT TRAILER, GOOD CONDItion. Spare wheel, wired. Extra top and 8x12 tent kitchen. $185. Call after 6 p.m., and weekends. 477-3505.

1969 16' SCAMPER TRAILER, furnace, 2 way fridge, oven, electric brakes, sleeps 6, excellent condition. $1995. 560 Agnus Street, 479-3348.

16' GLENDETTE TRAVEL trailer, excellent condition, fridge, stove, furnace, 3-way light, new tires, sleeps 6, sway bars, jacks. $1350. 384-8980.

1968 FORD RANGER CAMPER special, 390, disc brakes, 4 speed, with 1970 Scamper 11' fully contained, both excellent condition. 384-3171.

1971 20' TERRY TRAILER, FURnace, stove, fridge, shower, electric brakes, excellent condition, $3700. 595-5161, 382-1104.

1974 FUNTIME CAMPER 10', completely self-contained with 1969 Ford ¾ Ton, V8, $6,295. Will sell camper separately, $3795. 478-4477.

13' FIBREGLASS TRILLIUM Holiday trailer, 3 way fridge, plus lots of extras, $2000 firm. Can be seen at 4093 Carey Rd. 479-6486.

73 VW WINDOW VAN, CARPETed, $4500. 479-8354 after 5 p.m.

14' TRAVEL TRAILER COMpletely self-contained. 598-1522.

1967 FORD CREW CAB, 8' camper, $3500 or offer. 478-2004.

FOR RENT — HARD TOP tent trailer, $40 weekly, 388-6035.

TENT TRAILER, $175 OR offers. Phone 642-5700.

169 MOBILE HOMES AND PARKS

FIST TIME OFFERED
Unique offer for the quality buyer. Immaculate, 12x68' mobile home, with 36 sq. ft. addition to the living room, 68' cedar sundeck with wrought iron railing and full roof, large workshop built on. Large corner lot fully landscaped with good seaview. Paved double car driveway. Home is less than 1 year old, and has 1½ bathrooms, raised living room with fireplace, carpeted throughout, all appliances and special furnishings including china cabinet. Asking $27,000. For appointment to view please phone 478-8303, Happy Valley Homes. D-26010.

A TERRIFIC PRICE, SIX months old 12'x60' Premier mobile home. 2 bedroom, furnished or unfurnished. Completely skirted with 34'x8' sundeck. Set up in park, half hour from Victoria. To view 642-5543, 9:30 a.m. - 4 p.m. or evenings 642-5183.

A HOME FOR $8500, 12X50 2-BEDroom Glendall Villager, partially furnished on private leased lot, in Cobble Hill. Phone 743-5040 to view or owner at 245-3440.

OWNER MOVING, MUST SELL 24'x36' double wide, furnished, large sun deck, immediate occupancy, children and pets welcome. 478-9430.

MOVING MUST SELL 12X68 DIPlomat, 3 bedrooms, includes fridge, range, washer, dryer, 10x12 workshop, asking price $16,500. Call 478-1931.

NEAR NEW 12X60, FURNISHED, fleetwood, mobile home, 3 bedroom, by the ocean, near Sooke, in Mobile Home Park. 479-3096.

24X52, 3-BEDROOM, 2 BATH, skirted, porch, $22,900. Cassidy Trailer Park, 388-4784 or 112-245-4425.

CASSIDY MOBILE HOME PARK, large double wide lots, 60'x115', between Nanaimo and Ladysmith. No children, no pets. 112-245-4095.

12X64 ESTATE WITH 12X16 added room and covered patio, skirted and set up in adult park. $16,500, unfurnished. 642-3745.

1974 CHANCELLOR MOBILE home, 3 bedroom, 8x24 addition. home, 3 bedroom, 8x24 addition. lot. Offers. 642-3676.

MOBILE HOME, VIEW SIGHT, 12x60, sundeck, carport, 2 bedrooms furnished, $16,000. Terms. 478-5241.

AS NEW — DELUXE MOBILE home, skirted, porch, shed, electric fireplace, shag rugs. Mill Bay 743-9711, 746-7836.

1972 12X68 MOBILE HOME, 32, porch and storage room. Adult park. After 5 p.m. 478-1320.

ESQUIRE TRAILER, DOUBLE. 24'x58', 5 bedrooms. Storage room built on. 478-2950.

1968 LAMPLIGHTER 12X48 FURnished on private secluded leased lot, $7,500, 479-3645.

FOR SALE 12X68 MOBILE HOME for a nice lot by the lake. Write Box 385 Chemainus, B.C.

1974 12X64, 3-BEDROOM KENTwood, $12,000. Phone 746-6491.

178 SUMMER RESORTS

DUE TO A CANCELLATION WE have one cabin available from Aug. 16 to 30. Fully equipped housekeeping unit. $105 per week on Shawnigan Lake. Phone 743-2062.

CEDARS RESORT AND MARINA, family housekeeping units, boating, fishing, swimming, tackle rental, launching ramp. Daily, weekly monthly rates. Box 948, Lake Cowichan, B.C. V0R 2G0. 749-6033.

VISIT TRADE WINDS RESORT
Situated by beautiful Lake Cowichan. 1 bedroom, kitchenette cabins, boat launching and rentals. Swimming. Phone 749-6411.

AVAILABLE AUGUST 24, 2 bedroom unit on beach at Cowichan Lake. $90 per week. 478-0245 or 112-745-62223.

181 TOURIST ACCOMMODATION

CARLSBAD, CALIFORNIA, 1 block to beach. 1 bedroom fully furnished condominium, 2 patios. Adult only, no pets., $275 — 1st month, $250 — 2nd month, $235 — 3rd month. September through to May, contact Richard Carson, 2971, Carlsbad Blvd., Carlsbad, California 92008 (714) 729-9273.

CARLSBAD, CALIF., ON THE beach, 1-bedroom completely furnished. $275 a month. Large deck, September thru May, contact Richard Carson, 2971 Carlsbad Blvd., Carlsbad, Calif., 92008 (714) 729-9273.

185 CONVALESCENT AND REST HOMES

ROCKLAND AREA, NICE SUNNY rooms for ladies and gentlemen, excellent meals, good service. 595-1513.

PRIVATE ACCOMMODATION, excellent meals, ladies. 598-6562.

190 ROOM and BOARD

LARGE FURNISHED ROOM, breakfast, walking distance downtown. 315 Vancouver St.

OAK BAY, $250. QUIET BUSIness person, references, non smoker, 598-5019.

GENTLEMAN REQUIRES ROOM and board, non-smoker. 595-2742, 478-1653.

SELL IT FAST THROUGH CLASSIFIED

193 ROOMS TO RENT

ROOM TO RENT FOR ELDERLY people, private, kitchen and washroom available, room in basement, phone anytime, $80. 386-6591.

ROOM AND BREAKFAST, PRIvate home, rec room, business man. $35 weekly or full board, $55. Bay-Shelbourne. 595-4397.

FURNISHED ROOM TO RENT, share kitchen and bath. $75. Lady only. 595-8819.

FURNISHED ROOMS, KITCHEN facilities, working men only. $30 weekly. 478-6293.

197 HOUSEKEEPING ROOMS TO RENT

2 HOUSEKEEPING ROOMS FOR rent, availalbe immediately. Rent, $95 and $115, utilities included. Apply at 1025 Burdett, or phone 385 0858 or 479-8519.

3 ROOMS, FURNISHED, PRIvate entrance, share bath, mature gentleman. $100, including utilities. See caretaker, 127 Menzies. 382-2556.

Free room for caretaker
Person with own tools required to clean, maintain and manage small old rooming house. Ideal for single gent. Call Brian Martin, 595-5171.

FURNISHED, LIGHT HOUSEkeeping room, for young clean gentleman. In Fairfield near Gonzales Beach and bus stop. $175. 592-4962.

FURNISHED LIGHT HOUSEkeeping room, $120. 383-2678 or 386-9579, until 8 p.m. Mr. McKittrick.

HOUSEKEEPING ROOM, SMALL fireplace, share kitchen and bath. 2531 Dowler Pl.

NEWLY DECORATED FURnished room, kitchen facilities, excellent location. 598-3405.

LARGE ROOM WITH KITCHEN, lady pensioner or middle aged. Cook St. near park. 388-6186.

HOUSEKEEPING ROOMS, TV cable, washer and dryer, $80 up. 385-8198.

200 APARTMENTS TO RENT UNFURNISHED

Harbour Towers
LUXURY PENTHOUSES
—corner suite
—1500 sq. ft.
—available Aug. 15th $625
—1400 sq. ft.
—available Sept. 1st. $500
—TWO BEDROOM from $340
—925 sq. ft.
—available Sept. 15th.
Contact
HARBOUR TOWERS 385-2405

"HOMEHUNTERS" OF CANADA
598-5101
$215—1 BR. Bsmnt. Ste. Sept.
$160—Ste., Beautiful, Must See.
$100—Studio. Single Girl.
$245—2 BR. Apt. Modern. Esq.
$228—2 BR. Apt. Married couple.
$300—3 BR. Handy. Kids O.K.
FEE
Open 7 Days a Week
1394 Hillside Avenue

CHATEAU VICTORIA
Victoria's DOWNTOWN HOTEL and APARTMENT Complex.
740 BURDETT Ave., 382-4221

2-BEDROOM, $187, 1-BEDRROM, $157. Near Beacon Hill Park. Available in September. Modern apartment building, 23 suites. Beautifully maintained. Caters to refined, mature, retired adults, who appreciate a quiet well run building. Reply in confidence to Victoria Press Box 252. Two references from previous landlords required.

TIDELINE APTS.
1470 Dallas Rd.
2 bedrooms $215
Resident Manager 382-5851

NOW AVAILABLE, NEAR COOK and Fairfield, 1 bedroom suite, for quiet responsible working couple, no pets, no children, $195. 8 a.m. to 10 a.m., and 6 p.m. to 8 p.m. 383-2054

LUXURY SUITE, TOP FLOOR, two beds, two baths, large living room, dining area, and patio, modern indoor swimming pool and sauna, guest accommodation, in Spencer House. Evenings 386-9605.

MAYNE ISLAND
New 1 Bdrm. suite, large L.R., fireplace, w-w carpet, electric heat. Suit retired couple. $150 per month plus utilities. Available September 1. 539-2348.

ADMIRAL COURT
Deluxe 1 and 2 bedroom suites now renting from $225 to $325. October 1 occupancy. 385-7147.

BEACH DRIVE
Waterfront view, 1-bedroom apartment in luxury block, close to golf course. 1 year lease, $300 p.m. Royal Trust, 388-4311.

BACHELOR SUITE, $132 MONTH. No pets, no children, hardwood floors, from Aug. 18th, single working girl only. 386-9142.

DOWNTOWN ONE-BEDROOM, Broadlane Apartments, 1322 Broad. $150 middle-aged or pensioner only, no pets. 386-3928.

OFFICE WITH KITCHEN, bathroom, and living area, town center, suit business person, $170. 386-1745, 598-4060.

BEACON HILL PARK, VANcouver Street, bachelor suite, furnished or unfurnished, $131. Middle age working lady. 382-8947.

MAIN FLOOR OF HOUSE, large rooms, fireplace, suitable for 3 or 4 girls or family. $300. 383-6610.

4 ROOM APARTMENT OFF Newport, very large rooms, wall to wall fireplace in living room, 2 bedrooms, 2 bathrooms. 592-3653.

ESQUIMALT — 1 BEDROOM suite, close to Naden. Available now or Sept 1st. 385-4832 or 382-6464.

$295, OAK BAY BEACH FRONT, view, 1-bedroom, utilities included. 384-1424 or 595-5446.

COUPLE PREFERRED. 2 BEDrooms, stove, fridge, 384-0887 after p.m.

201 APARTMENTS TO RENT FURNISHED

DAILY AND WEEKLY ONLY DURING AUGUST
Adjacent to Parliament Buildings and inner harbour. Fully furnished 1 bedroom suites, color TV, linens, dishes, all utilities. Use of saunas, pools and coin laundry.
ROYAL SCOT INN
425 QUEBEC ST. 385-3543
OCEAN PROPERTY MANAGEMENT

PENTHOUSE MANOR MOTEL
2930 Washington 388-7818
New Ultra modern deluxe 1-bedroom and bachelor apts. beautifully furnished, situated in quiet location overlooking Gorge waterway, close to bus service. Includes color TV, frost-free fridge, stove, dishwasher, cooking utensils, linens and dishes. Maid service, rent by day, week or month.

TWO-ROOM APARTMENTS, fully funished. Linen, dishes, phone, light, water included. Non-smokers, adults only. Sorry no pets. Will accept 3 quiet university students per suite. $285. Also bachelor units, 2 students per suite, $225. Available Sept. 1 to May 30. Capri Motel, 21 Gorge Rd. East.

AVAILABLE IMMEDIATELY, light, heat, water included. One 1-bedroom suite and one bachelor. Quiet working lady with references prefered. Close too town, $145-$175. 382-0412.

VACATIONERS
Centrally located (James Bay) fully furnished duplex, suit up to 3 or 4 people. Weekly rate only. Phone 385-5113.

MODERN, NICELY FURNISHED, 1-bedroom suite, for quiet responsible couple. Central location, 477-2101.

BEAUTIFULLY FURNISHED 1-bedroom apartment, fireplace, excellent location. Available immediately. 598-3405.

BACHELOR SUITE, SHARE bath, no pets, available August 15. $95. Utilities pad. 386-2562.

202 APARTMENT FURNITURE TO RENT

STANDARD FURNITURE
Three Rooms from $35 per month
Immediate Delivery
382-5111

203 APARTMENTS WANTED

"HOMEHUNTERS" OF CANADA
598-5101
TIRED OF HUNTING FOR ACCOMMODATION?
We are working 7 days a week locating suitable vacancies that meet your needs.
We have many vacancies on hand at all times.
DON'T WAIT!
Call NOW or drop in any time for more information.
1394 Hillside Avenue

YOUNG PROFESSIONAL COUple with caretaking experience needs apartment or duplex under $200. No children or pets. Would look after home of person on extended vacation. References. 477-8353.

HELP! ONE-BEDROOM APARTment needed for Sept. 1st for responsible young married couple with no pets or children. Students. Approx. $160 mo. Write Londa Whitehouse, Bamfield, B.C.

URGENT, 2 OR 3-BEDROOM ACcommodation required between city centre and Camosun for two working girls and one student. Call collect, Port Alberni 724-0381 between 10 a.m. and 4 p.m.

COLLEGE TEACHER AND WIFE, on leave, require an apartment or cottage in the Greater Victoria area beginning Sept. 1. References available. Please reply to Victoria Press Box 225.

WANTED 1 BEDROOM APARTment or suite in older converted home by retired dentist. Oak Bay or Beacon Hill area. Victoria Press Box 226.

RESPONSIBLE THIRD YEAR university student (female). Requires self-contained suite in house. Please call Helen at 384-6203.

2-BEDROOM HOUSE OR APARTment, needed by working mother and 7-year-old daughter, by September 1. Prefer James Bay area. Reasonable rent please. 386-9709.

REQUIRED URGENTLY ON Sept. 1, one-bedroom suite or apartment close in by 2 mature sisters attending U-Vic. Please call collect, Duncan 746-4852.

WANTED TO RENT, APARTment or duplex for couple with 5 year old child. Must move by Sept. 15. Phone 385-5390 after 8 in the evening.

RELIABLE WOMAN OVER 30 and baby require 1-bedroom duplex or apartment with yard. 388-7667.

YOUNG CHRISTIAN MOTHER and 2 small children urgently need apartment. Esquimalt preferred. 384-3762.

ONE BEDROOM OR BACHELOR required Sept. 1, $130-$175. Clean, quiet working girl, no pets, non-smoker. 478-4340.

QUIET RETIRED BACHELOR seeks small one bedroom or studio apartment in home or block. Sept. 1-15th, reasonable. 598-1906.

RESPONSIBLE YOUNG WOMAN with small well trained dog desperately seeks accomodation. Call Holly, 592-6739 between 5 and 7.

APARTMENT OR BASEMENT suite wanted for September 1st. Phone collect Chilliwack, 795-3272 anytime after 4 p.m.

EMPLOYED PROFESSIONAL REquires large bachelor or 1 bedroom apartment. References. 477-8045 anytime.

URGENT! NEED HOUSE OR suite, one or two bedrooms by mother and baby. 382-4757.

NEWLY MARRIED, 1 BEDROOM apt., reasonable rent for Sept. Phone 388-4586.

RELIABLE WORKING GIRL REquires one bedroom apartment reasonable price. 385-6614.

1 OR 2 BEDROOM APARTMENT wanted. Have 1 child. Phone anytime, 382-4867.

YOUNG WORKING COUPLE needs 2 bedroom apt. Call after 5, 384-6465.

ACCOMMODATION WANTED for 2 adult males, under $200, 384-1335.

QUIET MIDDLE-AGED GENTLEman requires bachelor suite or similar accommodation. 598-7651.

RESPONSIBLE MATURE LADY wants 1-bedroom suite, September 1. 598-5862.

206 DUPLEXES TO RENT

ONE SIDE OF DUPLEX. 2 BEDrooms, basement, stove, fridge. New building in Shawnigan Lake, near public beach, lake view, $260, Sept. 1. Shawnigan Realty, 743-5311.

AVAILABLE IMMEDAITELY, will sublet my newly decorated 2-bedroom duplex. Wall to wall, stove and fridge, $250 monthly. 385-0382.

2 BEDROOM SUITE FOR RENT near Woodward Store, no pets, $235 a month. 385-0068.

2 BEDROOM UPPER DUPLEX, $250 month. 477-0073.

210 HOUSES TO RENT UNFURNISHED

SPACIOUS 3 BR 2 BATHROOM basement home of quality. Available August 15th for adult family with good references. $400 monthly, 1 year lease.

Luxury 2 BR Condominium available from Aug. 15 for 8 months, $400 monthly.

Immaculate 3 bedroom full basement home beautiful grounds on Epco in Sidney. $350 monthly, 1 year lease. Refs. required. Available Oct. 1st.
BOORMAN INVESTMENT CO. LTD.
1111 Government St.
386-7521

EAST SOOKE FOUR-BEDROOM home, 5 acres overlooking harbour. Two bathrooms, sundeck, carpeting, fireplace, washer, dryer. Small barn. Fenced. Reduced rent for tenant who will maintain home and grounds. 642-3638.

BEAUTIFUL NEW 5 BEDROOM home in Cilaire for lease. Sea view, 2 minutes from Departure Bay. 2½ bathrooms, carpets and drapes included. Family preferred. Available now. $395 per month. No pets. References please. Call collect 291-7070 or 299-4831.

NEW, 3-BEDROOM CHALET, WAterfront, south Shawnigan Lake. Fridge, stove, fireplace, full basement, wharf, 25 minutes to Victoria, 20 minutes to Duncan. Sept. 1 to June 30. $325 monthly. 386-9064.

EXECUTIVE SUITE, 3 BEDroom, 2 baths, fridge, stove, washer and dryer included. Available Sept 1st. Rent $375 per month. Phone Glen, 598-7689 or Jerry 479-1040.

3-BEDROOM, FULL BASEMENT, fireplace, wall-wall carpet, fridge, stove. Near schools, buses. Glanford area. Could be two tennants. $465. Available Sept. 1. 479-4554, 10 a.m.-7 p.m.

MODERN 3 BEDROOMS, HOME, separate dining room, in Lake Hill. Quiet area, high location, views, full basement, 1 family with 1-3 children. $400 per month, with 1-year lease. 479-7857.

ESQUIMALT — CUL DE-SAC, bright 2-bedroom home, seaview, 1½ baths, stove and fridge, full basement, 2 finished rooms, adults preferred, no pets, available Sept. 1. 384-4695.

OAK BAY WATERFRONT HOME, newly decorated, 3 bedrooms, full basement, includes appliances, 1-year lease, $650 per month. 598-1727.

LUXURY HOME, SET IN 3RD acre of parkland. 4 bedrooms, den, large recreation room, etc. Available 1 October on lease. $525 p.m. Royal Rrust Company, 388-4311.

LARGE BASEMENT SUITE, fridge, stove, washer and dryer. All utilities included. $265. 383-8764 after 5 p.m.

OAK BAY, BEAUTIFUL LARGE executive home with unsurpassed sea view on Beach Drive, $800. 9 a.m.-7 p.m. 592-3212.

2-BEDROOM HOUSE FOR RENT. No pets. View Aug. 16 or after. $350 monthly. Close to schools. 658-8278.

2-BEDROOM HOUSE FOR RENT Gorge-Tillicum area. $250 per month. No pets, welcomes children. 479-6736.

4-BEDROOM EXECUTIVE HOME with nice view, Mt. Tolmie area. Available Sept. 1. 592-7403.

3 BEDROOM, GORGE AREA, suit couple with 2 children. Before 5:30, 1320 Coventry St.

WATERFRONT 2-BEDROOM house in East Sooke, rent $275. 642-5022.

210 HOUSES TO RENT UNFURNISHED

MORNINGSIDE WEST LARCHWOOD AND LAVAL
3-bedroom townhouses available. Featuring 2 bathrooms, full basement, automatic oil heat, W-W carpeting, drapes, fridge, range, washer and dryer. Fireplace. Rent $375. BYRON PRICE AND ASSOCIATES LTD., 385-2458.

211 HOUSES TO RENT FURNISHED

CARETAKING SERVICES IN EXchange for furnished house on Pender Island. Beautifully situated on waterfront. All facilities, washing machine, dishwasher, full bathroom, etc. Suitable for retired or childless couple. No pets. Please write for particulars to A. A. Evans, R.R. No. 1, Armadale Rd., Port Washington, B.C., or call collect 112-629-3557.

AVAILABLE SEPTEMBER 15TH — a waterfront estate near Canoe Cove. This is one of the choicest properties on the peninsula and availability will be on a negotiated basis only. Partially furnished. 656-5402.

CADBORO BAY ON SANDY beach — 4-bedroom, living room, dining room, sunroom, laundry and kitchen. 1 bathroom, no pets. $600, month, for 6-month period. 112-926-1507 Vancouver.

NORTH SAANICH WAterfront, 2-3 beds., sunroom, laundry, workshop, available Sept. 1, for 6 or 8 months, $465 monthly, plus utilities. 656-5874.

COZY COTTAGE WITH CARPOT and fireplace. 16 miles from downtown, on Malahat Drive. Also bungalow and bachelor suites. Adults only. No pets. 478-3011.

SEPT 7 - APRIL 30, 3-BEDROOM, Fairfield close to park and beach, Sauna, workshop, references, $400 plus utilities, 382-1556.

BUSINESS LADY WOULD LIKE to share character home with same. $165 monthly. Cook and Pandora. 383-3676.

FURNISHED, 3 BEDROOMS, WAterfront in Gulf Islands, private dock, long secure lease, ideal for retirees. $170. 112-539-2342.

COUPLE OLD AGE PENSIONERS interested in natural foods. Light duties exchange low rent. 595-4879.

212 HOUSES WANTED TO RENT

2-BEDROOM HOUSE OR DUplex urgently required for working mother with 1½-year-old child. Up to $225 including utilities, washer, dryer hook-up. References. 477-2496, ask for Carol or leave message.

RESPONSIBLE COUPLE WISH to rent two or three bedroom unfurnished home with basement in Sidney, Brentwood Bay, or Cordova Bay area. Occupancy Oct. 1. Phone 656-4930 before 12:30 and after 6 p.m.

HOUSE URGENTLY NEEDED by responsible married couple, professional carpenter, will do repairs, no children or pets, good care of your house assured. 385-6486 after 5.

QUIET WORKING MARRIED couple non-smoking or drinking. No children or pets, urgently needs small house, cottage or suite immediately. Around $200 per month. 384-8978.

YOUNG WORKING MARRIED couple with Doberman, wish to rent house or duplex in Victoria area by September or October. $200 range. 479-8014 after 6.

RESPONSIBLE WORKING COUple requires 2 bedroom home on quiet street. Professional carpenter will do repairs. Up to $300 per month. References. 382-3026.

PROFESSIONAL COUPLE, 2 school children, immediate occupancy, house or duplex. Non-smokers. Excellent references. 477-6568.

RESPONSIBLE COUPLE DESperately require a 2 or 3 bedroom home in or around Victoria. Will maintain and repair your property, call 592-2673, anytime.

WANTED: FAMILY HOME, PREferably furnished. Minimum 3 bedrooms. In Oak Bay, Uplands or University area. References available. Call Mrs. Moffit, 382-4795.

CLEAN, OLDER COUPLE, NO pets, no children, keen gardeners, 2-3 bedroom house, fireplace. Cordova Bay area, pay 3 months' rent in advance. 658-5522.

WANTED TO RENT 2 BEDROOM house or larger, by a responsible working couple and small dog—garden and house maintenance a pleasure, 592-0525.

QUIET FAMILY REQUIRES 2-3 bedroom house — duplex by Aug. 30 in Langford-Glen Lake area. Reasonable rent. 478-9583, 9-5 p.m.

CONSCIENTIOUS COUPLE seeks cottage with space for workshop. Willing to do renovations. Phone Elizabeth, 477-3516.

URGENTLY NEEDED 3-4 BEDroom house, by 2 nurses and teacher, in town area. Preferably with garden. 382-4690 after 5 p.m.

MOTHER WITH 2 CHILDREN would like to rent 3-bedroom home. Reasonable rent. 479-7713.

SINGLE MAN, 22, REQUIRES small house around $200. 385-8266, after 5.

215 HALLS, WAREHOUSES, STORES AND OFFICES TO RENT

ATTENTION!! DOCTORS, DENTISTS, LAWYERS
Space available in prestige, air conditioned, professional building to be built in the Colwood-Langford-Glen Lake area. For information please call:
T. G. M. Custance 385-2481
SWINERTON, STEWART CLARK, LTD.

FOR LEASE
NEW
WAREHOUSE SPACE
2600 sq. ft. 1 block off Douglas.
6000 sq. ft. Tyee off Bay.
4500 sq. ft. Keatings.
Ideally suited for all interests connected with the service industries.
NEW RETAIL OFFICE SPACE
Located on a major street in an attractive new building, this space lends itself to any use requiring a heavy traffic flow, excellent exposure and access. Long term leases available at reasonable rates.
For further information contact
JACK S. COLWELL
384-8124 384-8124
PEMBERTON, HOLMES LTD.
1000 Government St.

NORTH DOUGLAS ST.
RETAIL OFFICE
1750 sq. ft. located on Douglas near Saanich Rd. Excellent Douglas St. exposure for retail or store front office. On site parking.
FREIGHT SHED
8200 sq. ft. unheated storage area. Eight loading doors, raised loading platform with trackage on one side. Some office space included. Excellent central location. $1 per sq. ft.
For further details on the above spaces contact
ROBERT D. LAW
384-8124 478-9474
PEMBERTON, HOLMES LTD.
1000 Government St.

SIDNEY
3,000 square feet warehouse or manufacturing, approximately $2.00 a ft. Available September 1. Elle Hammer Industrial Malls. 656-3911. 598-3188 evenings.

COLWOOD AREA, RETAIL space available, in the new Hatley Park shopping center. Opening December, 1975. For information, 388-5812.

WANTED: 1,000-1,200 SQ. FT. warehouse space, vicinity of Victoria city or Esquimalt. Price range $1.50 per sq. ft. 477-5345 after 6 p.m.

RETAIL STORES FOR RENT
Retail units available in the mall at 720 Yates St. For leasing information contact M.E.P.C. 383-4168

SMALL SELF-CONTAINED OFfice, ideal for real estate, accountant or insurance. 3 mile circle. Reasonable. 384-0953.

1000' OFFICE SPACE, $135. 400' office space, $75. Close in Burnside, good parking. 382-4197 or 385-4174.

FOR LEASE
Retail, wholesale or office space. 1500 sq. ft. Quadra-Hillside, good parking, available now. 384-5324.

NEED AN OUTLET?
Shops for rent, $85 per month. Nanaimo, 754-6942.

215 HALLS, WAREHOUSES, STORES and OFFICES TO RENT

SINCE 1887
Pemberton, Holmes Ltd.
1000 Government St.
1—COURT HOUSE — Less than 1 block away. 3000 sq. ft. of bright modern air conditioned space.
2—CENTRAL location in the heart of the business core. 23,000 sq. ft. now under construction. Available Nov. — on site parking.
3—EASY ACCESS is an important feature in this new, concrete office block on the downtown fringe. On site parking. Available Jan. 1976.
4—QUALITY PLUS location plus parking. Only limited space still available in this new air conditioned building.
5—HILLSIDE CENTRE just across the street from this new air conditioned building with parking. Only 4000 sq. ft. still available.
6—CENTRAL SAANICH is growing and this building, soon to be started is ideal for the professional or Business man.
7—BLANSHARD ST. is fast becoming Victoria's main street. Approx. 3000 sq. ft. office with ample parking available just minutes from town.
8—WAREHOUSE in central location. Approximately 2000 sq. ft. with small office.
9—WAREHOUSE on Keating X Road. Just completed and ready for occupancy.
R.I. MURPHY 384-8124

OFFICE LEASES
We have space ready to finish to your requirements in a new building at Langford. Finished for October. Lots of parking. Very bright, carpets, separate washrooms, air conditioned, 1,200 sq. ft. and 2,800 which can be divided for smaller areas.

INDUSTRIAL COMPLEX
All new with van size loading doors, 16 ft. ceilings, 3 phase power, completed offices and w-r. Very adaptable for many uses. A central location on Keating Cross Rd. Lease rates are most competitive. Spaces available from about 2,200 sq. ft. to 5,000 sq. ft.

BUILD TO SUIT
Up to 17,000 sq. ft. building on half acre land in developing area of Esquimalt, industrial zoned. Lease rates competitive and dependent on requirement. Smaller areas considered.
WALLY HELLIESEN
388-5555
B.C. LAND AND INSURANCE AGENCY LTD.

Harbour Towers
LUXURY PENTHOUSE OFFICES
—corner suite
—1500 sq ft.
—available Aug. 15 $750
—1400 sq. ft.
—available Sept. 1st $550
PRESTIGE OFFICE
—925 sq. ft.
—available Sept. 15th $425
Contact
HARBOUR TOWERS 385-2405

Park Pacific
PROFESSIONAL OFFICE SPACE available in new five storey concrete, fully air conditioned and carpeted building on Quadra Street near McKenzie Avenue with abundant on site parking. Architect designed interior layout and decor provided.
Park Pacific Apartments Ltd.
388-5491

SIDNEY
MODERN OFFICE SPACE (WITH ELEVATOR) AVAILABLE IN SIDNEY PROFESSIONAL BUILDING, 9775 - 4th STREET. EVENINGS AT 656-2359.
PACIFIC STRATA SERVICES LTD.
386-2437

OFFICES FOR LEASE
We can offer over 100,000 sq. ft. of office accommodation. Under construction, just completed or older. Downtown, city fringe or suburban. Call the office leasing specialists today.
R. I. MURPHY 384-8124
PEMBERTON, HOLMES LTD.
1000 Government Street

WAREHOUSE
OFFICE SPACE
LEASE
Approx. 9,000 sq. ft. suitable for combined office, wholesale-retail or warehouse — Central location — Enclosed parking and loading platform.
P. R. BROWN and SONS LTD.
762 Fort St.
385-3435

TOWN & COUNTRY AREA
Prestige office quarters comprising of 667 sq. ft., including bathroom area. Adjacent to shopping centre. Separate office partitions. Available Aug. 1, 75. Lease available, $335 PM. Mr. D. Munro, 386-3585, Victoria Realty Ltd.

DOWNTOWN OFFICE
Approx. 1,326 sq. ft. office space available September 1, in modern air conditioned, professional, opposite city parkade. Reasonable rent. Contact M.E.P.C. Phone 383-4168.

OFFICE SPACE AVAILABLE AT Fort and Douglas location. Includes 2 private offices completely furnished plus large reception area approximately 500 sq. ft. $150-$175 per month includes hydro and janitor service. Mr. Myers, 384-0514.

BENTALL BUILDING
Prime office space at Douglas and Fort St. Approximately 1,250 sq. ft. on 7th floor. Partitioned into several offices, air conditioning and some carpeting. Phone Mr. Cox. 388-5421.

ART AND CRAFTS SUPPLY firm seeks suitable store for display and retail sales, up to 1000 square feet, downtown location preferred, lease. Write to Victoria Press Box 245.

233 MORTGAGE LOANS and INSURANCE

Mortgage Money
Private and institutional funds available for all types of mortgage financing. Buying a home or refinancing for investment or to pay off debts. Mortgages and agreements bought and sold.
KAJ JACOBSEN 382-9191.
Real Estate Division
Canada Permanent

$500,000.00
Available immediately for interim financing of construction or development. Also conventional second mtges. 20 year amortization. 15 per cent.
R. M. GEDDES
PRINCIPAL PROPERTIES LTD.
4088 Shelbourne St.
477-9514 days 477-6430 eves.

1ST MORTGAGES FROM
11¼ per cent
2nd Mortgages from
16 per cent
Rae Investments
388-7891
Eves. 477-3886, Mr. Stuber

MORTGAGE FUNDS AVAILABLE FOR FIRST MORTGAGES AT 12%, SECOND MORTGAGES AT 15% AND INTERIM FINANCING. FOR DETAILS CONTACT MR. McKENZIE 386-7521. BOORMAN INVESTMENT CO., LTD. 1111 GOVERNMENT ST.

Funds available immediately for 1st and 2nd mortgages. Contact:
david burr ltd.
655 FORT ST. 384-9335

233 MORTGAGE LOANS AND INSURANCE

We Specialize in FINANCING LAND DEVELOPMENT
APT. SITES
ACREAGE OR SHORT TERM HOLDINGS
1st or 2nd MORTGAGE LOANS
ANYWHERE IN B.C.
CASH VALUATIONS ON EXISTING MORTGAGES OR AGREEMENTS GIVEN WITHOUT OBLIGATION.
COURTESY TO FELLOW BROKERS
PHONE COLLECT TO L. THOMAS AT OR 478-1720
Douglas Hawkes Ltd.
990 Blanshard St.
(OFFICE) 384-7128 (RES.) 595-7165

YES!
We can give fast approvals on
1st 2nd 3rd Land and Construction MORTGAGES
TRY TRUMP
Victoria's professional Total Mortgage Service
598-3014

RIM ROBERTS INVESTMENTS & MANAGEMENT LTD.
702-1175 DOUGLAS 388-6691
NEED MONEY?
TO BUY — BUILD — REMODEL — REFINANCE
1st — 2nd Equity Mortgages arranged or purchased
—AGREEMENTS FOR SALE PURCHASED OR SOLD
—BUILDER'S INTERIM FINANCING ARRANGED
—We loan in ALL AREAS including Up-Island.
—For Quick Courteous Confidential 25-hour Service Call:
D. H. MacGILLIVRAY 388-6691

1st MORTGAGES FROM 11¼ PER CENT
2nd AND INTERIM FROM 14¼ PER CENT
CONTACT
P. R. BROWN & SONS LTD.
762 FORT ST. 385-3435

NEED MONEY?
First, Second or Third Mortgages available based on market value. Free evaluation on your home or land. Call ELLWOOD NAULT, 388-4150 or OLYMPIC REALTY LTD., 385-5741

234 MORTGAGES FOR SALE

STRANDLUND
477-2888/382-6250
For sale at a discount: $6,934 1st at 8 per cent, $114 mon., due in 44 months. Pay $6,206 and yield 13 per cent. Equity of $35,000.
For sale at a discount: $3,049 2nd at 7 per cent, $100 mon., due in 33 months. Pay $2,761 and yield 15 per cent. Equity of $40,000.
Contact: WAYNE STRANDLUND, 477-2888, 382-6250

18 PER CENT 1st MORTGAGES
Only 50% of appraised value. Excellent covenant, 2 year term. For further information contact:
R. Geddes, 477-9514 Days
477-6430 Evenings
PRINCIPAL PROPERTIES LTD.
4088 Shelbourne St.
477-9514

240 BUSINESS OPPORTUNITIES

HOBBYS AND CRAFTS
Good location, steady growth, immediate sale required.
JIM COWLEY
388-6424 (Res. 656-3675)

BEAUTY SALON ONLY $7,500 MLS
On high traffic area. No parking problems. Potential.
388-6424.
SYL SHUMKA
BAYSHORE REALTY LTD.
1006 FORT ST.

TROPHY SALES AND MANUFACTURING
Victoria and Island renown with a command reputation since 1931. Victoria's only "G.M. Trophy Shop" on Fort with 5 year lease period and yours for $37,000.
ROB FUKUSHIMA
386-3231 479-3408
BOB KERSHAW 592-6062
BLOCK BROS. REALTY LTD.

RESTAURANT
FIRST TIME OFFERED
Fine dine in-take out restaurant in prime area showing good returns to investor. Press of other interests only reason for owner selling this well established business. Price of $89,500, includes attractive building, quality fixtures and furnishings and excellent land lease. MLS No. 133 63.
GLADYS THOMAS 386-0502
B.C. Land and Insurance Ltd.
388-5555

15 SUITES
Located on Cook Street. Gross rents over $19,900. Vendor will accept trades and carry financing. Try $30,000. down. MLS. Appointments through
386-7521 TED KAY 592-7362
BOORMAN INVESTMENT CO. LTD.
1111 Government St.

240 BUSINESS OPPORTUNITIES

A Real Opportunity With Proven Success!
If yoc seek a business of your own that offers above-average financial returns for personal efforts rendered, then we have the opportunity.
There is absolutely NO SELLING involved. Experience in our field is NOT necessary because of our detailed training. You need to be of average intelligence and a willing worker.
EXTREMELY HIGH INCOME FULL OR PART-TIME
All of our jewelry merchandise is sold through company-established retail stores accounts which are fully protected for the distributor. His duties are to check tre accounts weekly and restock what has been sold. Investments range from $3,500.00 min., secured and refundable.
START NOW
As your first step toward financial independence, write for literature include your mailing address and phone number.
MR. MATHEWS
SUITE 302, 1867 YONGE STREET, TORONTO, ONTARIO or call MR. MATHEWS WEEKDAYS (416) 482-1200

MELTON
REAL ESTATE (B.C.) LTD.
912 Douglas Street
1610 Island H'way
RESTAURANT
Intimate restaurant with outside dining facilities—fully licenced—good volume—excellent reputation—$110,000—For more information on this and other Business Opportunities call CHRIS CAUSTON 478-9581 or 384-5046 (Res).

FRANCHISE
Gifts, wigs and novelties — an active well-established enterprise. There are 3 locations available all in busy shopping centres. Vendors interests are now in other business demanding his time. Your time is now for this opportunity. As one or all three, good leases. Full details on request. Location No. 1, $13,500 — location No. 2, $17,500. — Location No. 3, $39,900. Serious consideration given to offers on total package. MLS 12725 and 13306.
WALLY HELLIESEN
388-5555
B.C. LAND AND INSURANCE AGENCY LTD.

FOR SALE—SIDNEY NORGETOWN LAUNDROMAT—BEACON PLAZA
Laundry and dry cleaning equipment, 4 years old, well kept premises. — 1800 sq. ft. leased until December 1981. Good family business. Ideally located, always busy. Priced at $47,000. MLS 11444.
656-3924 656-1881
MONTREAL TRUST CO.

TAXI OPERATION
Consists of 3 autos and 3 licences. An opportunity to get into business for yourself or branch out. Owner lives out of area and anxious to sell. Asking $20,000. For details please call Roy Nielsen 386-9046.
MELTON REAL ESTATE
386-7551

WANT TO MAKE A MILLION
Here is a chance. This small shopping centre on one acre includes a good home, grocery store, coffee shop and service station. Tremendous potential with no competition, in 5-mile circle. For more information call MRS. McKEAGE, 479-5868 or 388-6231, Island Pacific Realty.

CORNER STORE, GAS PUMPS, 4-bedroom house. Good location. Long-term legal lease. Growing business, room for expansion, possibility of purchase or active partnership, as operator has other committments. $14,000, includes lease rights. Equipment and stock, terms to reliable buyer. Phone 642-3356.

SMALL CONTRACTING BUSINESS, INCLUDING VALUABLE FRANCHISE. GOOD PROFITS. EASILY OPERATED. GOOD VALUE AT $32,000. CALL ALAN U. POTTER, BROWN BROS. ON BLANSHARD, 385-8771 (ANYTIME).

SAVE BY OWNER
Was listed at $79,900. 3 Bdrms. each side, private yards, desirable Gordon Head, 1723 Ashdale. 477-0239 (Even.)

DUPLEX
DOWNTOWN LOT
7,200 sq. ft. building lot one block from city hall. Ideal for retail outlet with apartments above. $108,000.
KENT MACLEOD
385-7721 595-4273
GARDNER REALTY LTD.

WESTERN CANADIAN MANUfacturer specializing in heavy duty plastic mouldings, requires distributor and-or stocking agent to serve all Vancouver Island on an exclusive basis. Terms negotiable. Must have resources to handle municipal, industrial, marine, etc. Reply Victoria Press, Box 239.

GULF ISLAND MANUFACturing plant for sale, producing concrete products using Ferro Concrete technique. Requires a person with technical background. Can supply supplementary income or expanded to full time. For details write Box 611, Ganges, B.C.

POPULAR MOTEL
Close to the Inner Harbour, Government buildings and park. $150,000 will handle. Operating statements will be discussed with qualified buyer. Reply Victoria Press Box 256.

OAK BAY COUIFFURE
Phone now for details on this well located business MLS 12629. Asking $11,900
POLLY HIGGINS — 386-2911
Homefinders, Wall and Redekop

FRANCHAISE CHAIN OF SMOKE and news shops. Have two openings — Ladysmith and Victoria $18,000 returns. Approx. $1,100 a month. All stock guaranteed, bankers hours. Phone 574-5133 or 594-0179.

INVESTORS WANTED
40% - 185% return per year. Sound investment opportunity. Minimum $2000, maximum $25,000. Please call 383-6013, 9-5:30; 592-7341, 7-9 p.m.

UNIQUE BUSINESS OPPORTUNITy in beautiful Gulf Islands. Appliances and fireplace retail store, located near the village of Ganges on Salt Spring Island. $22,000 apply box 892, Ganges, B.C.

INVESTMENT — PLUS
Return within 1 yr. Successful well established business in the Greater Victoria area. Good financing available. For complete information, 384-6612.

LICENSED RESTAURANT IN hotel for lease, excellent investment and business potential. Only licensed premises in 40-mile radius on West Coast Trail. Phone 646-2811.

MUST SELL RESTAURANT IN Sooke, presently closed due to other commitments. Very large lot, room for expansion, complete and ready to open. Offers, possible lease 642-3353, 642-5455.

BY OWNER
B.C. Interior, one-acre level land, new up and down duplex, 2 house trailers. Present revenue $825 monthly. All for asking price of $85000. 658-5983.

LICENSED CHINESE AND CANAdian restaurant. A quick sale of this busy restaurant, only $32,500. Any offer considered. For more information call 656-1812 or 595-6543.

COLWOOD AREA, RETAIL space available, in the new Hatley Park shopping center. Opening December, 1975. For information, 388-5812.

DRAPERY AND UPHOLSTERY shop. 388-5012, 385-4034.

TAXI SHARE FOR SALE UNITed London Cabs, phone 288-9935.

240 BUSINESS OPPORTUNITIES

THE ONLY ONE! 710' FRONTAGE
This commercial-fun complex has 2 lots with frontage on 2 roads. It is on main highway, very close to Victoria (in Saanich) in the finest recreational spot. Area about 30,000 sq. ft. Due to doctors orders the owners must stop. Potential is only partly tapped. Presently operates only about 9 mos. of the year. All buildings and equipment in extremely good repair. A fine family operation and could earn $50,000 year, (before mortgage interest). The property alone is thought to be worth about $200,000. Asking only $275,000 with $95,000 down. Vendor will carry balance. Trade in your non-productive real estate as down payment, and pick a winner. You'll be surprised when you see the excitement around this complex. Must sell now! Call F. Wills at 384-0581.

COIN COLLECTORS!! Work 35 hrs. Month
This is almost unbelievable. I don't think you will even work 30 hours a month to earn nearly $25,000 year. This coin operated business has $65,000 worth of equipment at depreciated value, working, continuously. All solid contracts. Business can be expanded. Vendors will train. Even the wife can operate this business for you. All she has to do is collect the take. Owners will accept property in trade. Some IDB financing. Try $25,000-30,000 down on $92,000 asking. This won't last. Call F. Wills at 384-0581.
Wills and Wonnenberg Realty Ltd.

WATERFRONT RESORT
100 Ft. Beautiful Sandy Beach — 21 trailer hitches — duplex, both sides fully furnished — small general store, fully equipped — owners' 60 ft. mobile home, this beautiful treed property ready for a busy season is located convenient to two trout filled rivers plus being in one of B.C.'s best salmon fishing areas. This Up-Island property selling at $129,000. Dial Cliff Stretch at 479-1667 or 592-3969.
J. H. Whittome & Co. Ltd., Royal Oak Branch

BOARDING KENNELS
Excellent location in Nanaimo on over two acres of treed property. Kennel building is cement block, 4000 sq. feet, nearly new, clean and first class condition. Includes modern 2-bedroom home. Very busy clipping and grooming department. Very fine liaison with the veterinarian hospitals. Ample private parking. Asking price $120,000. Try your down payment. Call Ken Caufield at Nanaimo Realty Co. Ltd., Box 518, Nanaimo, B.C. Phone days 754-2311 or evenings collect 754-5414.

WELL ESTABLISHED TWO CAR local area taxi firm. Ideal for expansion purposes. Victoria Press Box 228.

YOUR OWN RETAIL BUSINESS for $2500 includes stock and fixtures. Phone 286-3511 after 6 p.m.

SUCCESSFUL MEN'S HAIRSTYLE shop for sale. Downtown area. Victoria Press, Box 187.

241 BUSINESS OPPORTUNITIES WANTED

RESPONSIBLE PARTY WISHES to buy or obtain an interest in a retail business concerned with art or crafts supply and sales. Preferably downtown location lease with reasonable rent essential. Write specifics to Victoria Press Box 245.

244 REVENUE PROPERTY

NEW LISTING
The owner has almost completed extensive renovations on this older home in the Pembroke St. area. Registered as three light housekeeping units. This property has excellent revenue potential, with minimum upkeep, once renovations are complete. Well priced at $53,900. For further details on this new MLS. Please call:
386-7521 ERIC SPURLING 479-8663
BOORMAN INVESTMENT CO., LTD.
1111 Government St.

SxS Duplex
Good revenue in this SxS Duplex. Each side features 2 bedrms., L.R. with F.P., kitchen, plus small D.R., all appliances needed. Lot 65x148. Good location with glimpses of the harbour. Priced at $65,900. For inquiries call MANUEL LOPEZ, 384-9150 or 477-0141.
Canada Permanent

ESQUIMALT EXCLUSIVE
22-suite apartment consisting of 9 1-bedroom suites; 8 2-bedroom suites and 5 bachelors. 8 of the 1-bedroom suites and the 5 bachelor suites are fully furnished. P and L statements available with listing salesmen. For more information and viewing, please call:
477-0191 ART EVANS 658-8924
ROMA NICOLL—JOHN MOLYARD
384-4827
Royal Trust Real Estate Dept.

6 SUITES
OAK BAY BORDER
Good location and potential offered in this 6X1 bedroom, fully furnished revenue property. Large corner lot close to everything. Excellent 1st Mtge. available at 9%. Try your offer on asking price of $85,000.
JOAN HOPPER
652-3103 or 385-8784 (anytime)
DOUGLAS REALTY LTD.

LEGAL TRIPLEX
VIC WEST
A real money maker—all suites have their own stoves and fridges. Owner pays taxes and water only. Asking $52,900. New MLS. For more information please call anytime.
477-0191 JACK MOEN 658-5448
Royal Trust Real Estate Dept.

TWO DUPLEXES
Both in best part part of Fairfield. Close to sea and park. No. 1 — $85,000 with mortgage of 5%. No. 2 — $73,000. Owners leaving city. Open to offers.
386-7521 Mrs. O. Zachary 592-2265
BOORMAN INVESTMENT CO., LTD.
1111 Government St.

FAIRFIELD WATERFRONT
10-suite apartment house plus separate residence or additional 2 suites. Excellent condition. Prime area $295,000. Call ROSS FLETCHER 595-7255 or CONNE REYNOLDS 477-8904 or 384-8001, The Royal Trust Co.

VIC WEST
632 WILSON ST.
Graceful living in main 2-bedroom suite, containing LR, DR with fireplaces and full basement with extra room. Compact and cosy 2-bedroom upper suite, separate entrance. The whole is exceptionally well maintained. Overlooking park. Reduced price $48,000. 388-6014.

HANDYMAN SPECIALS
Large, older duplex and 2-bedrm. home in Victoria. Both need renovating but are priced at only $33,000 each. MRS. McKEAGE, 479-5868 or 388-6231, Island Pacific Realty.

INCOME PROPERTY—Rockland area. 9 suites including owners suite. Immaculate throughout on large lot. $130,000. No agents please. 383-2678 or 386-9579, Mr. McKittrick.

TWO BEDROOM, SXS, 4 PLEX, Fort and Belcher. JACK COOKE, 386-2955 or 477-4842 Mayfair Realty.

UNIQUE CHARACTER DUPLEX, lower Rockland area. 2-bedroom units. Monthly income, $705. $79,500. 477-5295.

244 REVENUE PROPERTY

DUPLEXPERT
In 18 months, I have sold 23 duplexes and revenue properties priced from $35,000 to $150,000. I know the market and have a long list of serious cash buyers. So list with me and sell. For experienced evaluation call GLENN NICHOLLS.
1. GORDON HEAD SEAVIEW. Modern 3 bdrms. plus 2 bdrm. in-law suite, $76,900.
2. 2 EXCELLENT HOMES on 2 Acres off Happy Valley Rd. $87,500 Complete.
3. LARGE UP and DN. Esquimalt. Good revenue. $56,500. MLS.
GLENN NICHOLLS
388-6231 or 598-7689
Island Pacific Realty

"Let the Tenant Pay the Mortgage"
Main suite has 2 bedrooms, living room, large TV room PLUS kitchen with eating area and laundry room, fireplace in master bedroom; UPSTAIRS is a very cozy 1-bedroom unit with ROOF-TOP GARDEN! Kitchen has huge eating area. COTTAGE includes 2 bedrooms, kitchen, living room, laundry room, 4-pce. bath. The lot, 89x153, and each tenant has his own garden allotment! Gross income, $600. Full price $65,900. MLS.
740 NEWBURY OFF COLQUITZ
BRIAN SHARP
385-7761 24 hrs. 477-4753 Res.
D. F. HANLEY AGENCIES LTD.

2 Exceptional Blocks
1 and 2 yr. old apartment blocks, side-by-side, each containing 12 self-contained suites with balconies plus 3500 sq. ft. ground floor commercial space and off-street parking. Saanich location within 2 mile circle. Less than $100,000 on a CTM basis can handle either of these new exclusives. For detail call HERB McDANNOLD, 658-8844 or 382-9191.
Canada Permanent

REVENUE PROPERTIES:
5 — Suites — Prime Fairfield $78,000.
Triplex — Fairfield, ideal for owner occupancy $62,000.
5 — Large self-contained suites in Vic West, $59,500.
2 — R3 zoned apt. sites in prime Fairfield, build now or hold as excellent income from apartment conversions.
For details please call Wayne Butterfield 385-0858 (res.) or Graham Ireland 595-8845 (res.) or C. N. Montague Co. Ltd. 384-9318.

UP AND DOWN DUPLEX
In a choice James Bay location. New rentals to be fixed. Call for details.
TERRY SMOLLETT 656-5882
WILL SHEPPARD 592-0878
Older 18-suite apartment building for less than $8,000 per suite. Downtown location. Vendor will carry mortgage.
TERRY SMOLLETT 656-5882
Two large old homes ideal for conversion. ML 12377 and ML 13050.
TERRY SMOLLETT 656-5882
CANADA TRUST CO.
595-5171

GROSS REVENUE, $1,060
$15,000 D.P. fully rented; equipped and furnished revenue house. $33,500 1st mortgage. Owner will carry 2nd. Full price $62,900. Phone 384-0256.

245 REVENUE PROPERTIES WANTED

WANTED NOW
Our recent advertising has provided us with a number of people asking for income producing properties — we have the following specific requests from these clients.
1—Triplex or 4-plex — Fairfield area.
2—Duplex near Mt. Tolmie.
3—20-40 stes in any area but especially in Fairfield, Oak Bay or near Jubilee Hospital.
4—Small apartment — (12 to 20 stes) in Esquimalt.
If you have been considering the possible sale of your revenue property we will be pleased to have you — call 386-2955, ask for MR. KIRK, Mayfair Realty.

Duplex Wanted
Genuine Buyer requires SxS Duplex. $53,000 would consider up and down with private entrance. Bus. route, preferably close in, min. of 2 bedrms. each. BRUCE BATEMAN 384-2827 or 477-0141.
Canada Permanent

WANTED
APT.BUILDING
Client has $100,000 cash, requires about a 25-suiter, must be a good investment, showing a good return. Please call:
477-0191 ROMA NICOLL 384-4827
Royal Trust Real Estate Dept.

WANTED R-3, OR COMMERCIAL lots, individual houses, revenue properties, suitable for future developments. Ted Bowden. 479-1479.

247 COMMERCIAL OR INDUSTRIAL PROPERTIES

HERITAGE BUILDING
A sound solid two storey brick structure strategically located amongst other newly restored buildings. About 23,000 sq. ft., parking and lane at rear of property. With renovation should demand excellent returns.
Price $590,000.00
WALLY HELLIESEN
388-5555
B.C. LAND AND INSURANCE AGENCY LTD.

COMMERCIAL HOLDING PROPERTY
Located in Duncan on a 12,584 sq. ft. lot. This property is zoned RM2. The house is immaculate inside and features 3 bedrooms, large living room with fireplace, dining room and kitchen. Priced right at $59,500. To view please call GRANT CLEMENT at 746-4154 or 748-9433 (eves.)
Homefinders, Wall % Redekop
468 Trans-Canada Highway, Duncan

Excellent Location
A rare find — light industrial zoned land in James Bay area. 1 block from Parliament Bldgs. and 1 block from inner harbour. 7200 sq. ft. of land — plus an older frame warehouse of approx. 6000 sq. ft. Fantastic potential in this high growth area of Victoria. Asking price of $88,800. For further information please contact:
Bill Weldon
386-2911 or 598-1480
Homefinders, Wall and Redekop

INVESTORS NEED
1. "R3 zoned property, any size or shape."
2. Commercial Lot, close in on a high traffic count street, must be zoned C.2, M.1, M.2 or M.3.
Call Bus.: 388-6231. 24 hrs., GLENN NICHOLLS, RES: 598-7689 or GERRY FINNIGAN, 479-1040. Island Pacific Realty.

DUNCAN
24000 sq. ft. 3-year-old cement block warehouse or garage on large lot with room to expand. Nice office space and two toilets. Automatic oil heat. New listing at $97,000 with good terms. BEN GREIG 598-3105 or 388-6231.
Island Pacific Realty

Light Industrial Zoned
Located in Esquimalt, suitable for warehousing, retail outlet or equipment repairs, etc. Over 11,600 sq. ft. Asking $69,000. For further information please call Don Oakes, 478-4334 or B.C. Land 478-5588.

5-YEAR-OLD CEMENT BLOCK building, 35'x108' plus 2 2-bedroom suites on second floor. Lot size 50'x140'. Light industry zoned. Price $169,000. 1020 North Park St. Phone 384-4952 or 592-9467.

ASKE HOLDINGS LTD.
Commercial and industrial properties required.
477-9547 Res. 656-1162

247 COMMERCIAL OR INDUSTRIAL PROPERTIES

Warehouse Property
READY TO GO
Zoned Light Industry
PRIME LOCATION
9600 sq. ft. in
EXCELLENT LOCATION
$68,900
For further information
Please contact:
Bill Weldon
386-2911 or 598-1480
Homefinders,
Wall & Redekop

M-2 Zoned
7,200 sq. ft. lot — heavy traffic count on Burnside E. Good 2 BR. rental home while holding. R. JACKSON 598-1093 or G. HUTTON 384-3927 or 388-4271.
J. H. WHITEOME and CO. LTD.

250 HOUSES FOR SALE

CANADA PERMANENT TRUST
1125 DOUGLAS ST. and
3647 SHELBOURNE ST.

Open Thurs. & Fri. 4:30-7:30
Open Sat. 1:30-4:30
1599 Burnley Place
New 3 bedrm. full basemt. home of 1178 sq. ft. ready for occupancy. Large L.R. with brick F.P., L-shaped D.R. and exceptionally large bright kitchen. Access from D.R. and kitchen to sundeck with southern exposure. Master bedrm. has 2 pce. ensuite, plus roughed in plumbing in the basemt. All this and more for only $61,900. WALT SLOCOMB 383-4035 or 477-0141.

Open Sat. 1:30-4:30
471 Webb Place
Colwood
(Off Wishart Rd.) Spotless, 5 years old, 3 bedrms., F.P., sundeck, garage, beautifully groomed, large lot, nicely treed and fenced. Reduced to $54,900. BILL BROOKS 478-3197 or 477-0141.

Open Sat. 2:00-4:30
3251 Orillia St.
Hampton Park area. Extra accommodation on 5 bedrms., (2 up and 3 down). Family rm. in basemt., F.P. in L.R., high location. Double depth in lot 202x50. Immaculate home. Fridge and stove stay. Price $46,500. MLS. MANUEL LOPEZ 384-9150 or 477-0141.

Open Sat. 11:30-1:30
3310 Happy Valley Road
(Glen Lake) on ½ an acre lot this bungalow is offering you the most needed conveniences. 2 bedrms. L.R. with F.P., D.R. W-W, F.H.C. basemt. with drive-in garage. 4 pce. and 1 pce. bathrm. Priced to sell $49,500. MLS.
MANUEL LOPEZ 385-9150 or 477-0141.

Open Sat. 2-4
2923 Graham
If you need a large home close to all amenities, this could be the answer. Large kitchen with eating area, beautiful L.R. with stained glass windows and F.P., 3 bedrms. on main, 2 more up. Full high basemt. could be developed. Large lot with fruit trees. Only $47,900. Call GERRY MARTIN 477-0141 or 477-9814. MLS.

Look!!
Do You Need?
1. 4 or 5 Bedrooms.
2. Home with Character
3. Close to all amenities.
4. New Wall to Wall carpet
5. Large kitchen with eating area
6. Beautiful L.R. with F.P.
7. Basement that could be developed
8. Large lot with Rose bushes and Fruit trees.
9. Only $49,900. Call GERRY MARTIN 477-9814 or 477-0141.

Up-Down Duplex
Identical each floor. 2 big bedrms., with eating area. Stove, fridge. Electric Heat, no basemt., 8 Years old. MLS. Price $56,900. JOHN RUSSELL 592-3248 or 477-0141.

Try $2,000 Down!
For this large home close to all amenities. Why rent when you can own your own home? This home is older but has been recently remodelled. It has 4 or 5 bedrms., large kitchen with eating area. Beautiful carpet and F.P. in the large L.R. All this plus a large lot for your garden and basemt. that could be developed for only $49,900. Call GERRY MARTIN, 477-9814 or 477-0141. MLS.

Sidney
A real gem. Central but quiet area. Completely renovated inside and out. 2 bedrms., separate D.R., good-sized L.R. 50x110 lot complete with own well in addition to municipal water. Price $41,900. BRUCE BATEMAN, 384-2827 or 477-0141.

Houses—Saanich
5 of last week's 10 are sold, this week's 10 include 2 in Quadra area. $38,900 and $39,900. Both 2 bedrm. with basemt. The other 8 range in price from $40,000 to $51,900. 2, 3, and 4 bedroom homes. Mortgages arranged. No obligation to sit down and talk. BRUCE BATEMAN, 384-2827 or 477-0141.

Gorge
New Listing and a good one. 1½ storey home in quiet area. 3 bedrms., huge L.R., Mod. 4 pct. bathrm., full basemt., possession mid-October. Price $45,900. BRUCE BATEMAN, 384-2827 or 477-0141.

Open House
—$92,500—
Fri. 5-8 Sat. 2-4
357 Foul Bay Rd.
4 bdrms. 3 baths in this charming, convenient Oak Bay border home. 2080 sq. ft. on main, 1250 finished up plus basement. The .65 acre lot provides privacy and interesting prospects. PAUL HYATT 656-3150 MLS

Open House Thurs. and Fri. 7-9
Saturday 1:30-4:30
208-210 Skinner St.
If you have a large family or many relatives then this large 5 bedroom, 3 bathroom side by side duplex is the place for living in comfort. Open to offers on the asking price of $125,000. MLS 598-6034 ERNEST WILLDEN, 382-9191.

Gorge/Burnside
Immaculate 2 br. home with extra room in the full basement. Bright family size kitchen and formal dining room. Large living room with F.P. top quality carpeting over Oak floors. Fenced yard with greenhouse. MLS $47,500 DON JONES 382-9191 or BILL SANDERS 382-9191, 479-3394.
Canada Permanent

OPEN HOUSE
SATURDAY 1:30-4 P.M.
951 JASMINE
$46,900
Make an offer on this home, 1350 sq. ft., three bedroom plus den, large living room, modern kitchen, immaculate. Owner transferred. August 31 possession. Don't be deceived by the outside appearance, there's real value here. MLS. In attendance, Doug MacKillop, 384-0308 (res.) or Frank Beamish Realty Ltd. 385-5113 (24 hrs.)

COME LOOK!!
860 Orono Avenue, give us an offer. 478-4454.

TODAY'S CROSSWORD PUZZLE

ACROSS
1 Detecting system
6 U.S. president
10 Cattle food
14 Star in Centaurus
15 Fabled giant
16 Ammunition: Informal
17 Green plover
18 Renounce title to
20 Father of Elam: Var.
21 Real
23 Rapidity
24 Blow up one's ego
26 Less dense
28 Waco residents
30 New Zealand native
31 Corrects
32 Soda jerk: 2 words
36 Illinois Indian
37 Festive affairs
38 Eskimo
39 Deprived of air
42 English county: Var.
44 Gives an edge to
45 Criminals
46 Multi-covered fabrics
49 Aspiration
50 Witch
51 Condemn
52 "--- Tide"
55 Dance in a circle
58 Bury
60 Building recess
61 Place of an event
62 Very poor
63 Look searchingly
64 Tentative goal
65 Bridge author Charles -----

DOWN
1 Weakens gradually
2 Molding
3 Neighbor of Texas: 2 words
4 Blackbird
5 Wickerwork canes
6 Plumed velvet cap
7 Illness
8 Calendar abbr.
9 Asian Lunar New Year
10 Swamp fever
11 Rake in
12 Afflict
13 Baseball hit
19 Attract
22 Privileges: Abbr.
25 Mapmaker's abbr.
26 Side dish
27 Cooking vessels
28 Hardy girl
29 Cheese
30 Men
32 Female horses
33 About 0.62137 miles
34 Pitt's alma mater
35 Reprimands: Slang
37 Actor ---- Lockhart
40 Leaner
41 Trusted
42 Apparent
43 Wing
45 To's partner
46 Quarrel: Slang
47 Metaphor, e.g.
48 Excite to anger
49 Senior member
51 Statistics
53 English monk
54 ---- Mawr: Pa. university
56 Sixth sense: Abbr.
57 Diamond or Abner
59 Recent form: Prefix

Yesterday's Puzzle Solved:

SPACE RIPS POND
TALON IRAQ ASOR
ANENT MERU SITE
TEETHE DRESSERS
RUFF SECURES
MONASTIC ZAP
ADORE LOSER HIP
TORY BLAND FACE
ARM BOYLE RIVER
DAY SEVERES
INTENSE RAVE
DIALECTS NESTED
ECCE OHIO LAITY
AHOT UNAL ELMAN
LESE TOME REESE

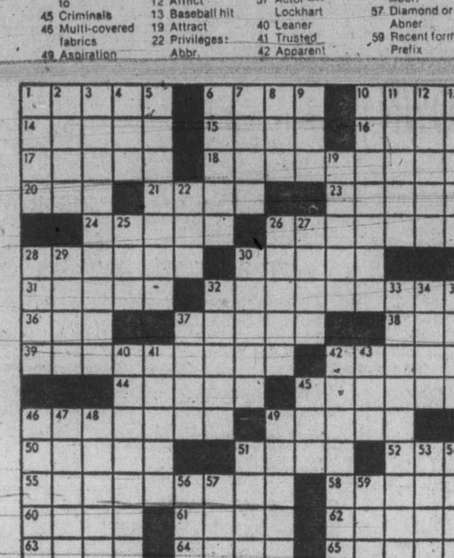

By R. A. POWER

250 HOUSES FOR SALE

JACK MEARS OAK BAY REALTY LTD.

"The Professional People"
Coast to Coast Real Estate Service

2194 OAK BAY 598-3321
3618 SHELBOURNE 598-3344

OPEN HOUSE
871 DARWIN
THURS. AND FRI.
7:00 to 9:00
Exceptionally spacious three bedroom, in popular Swan Lake area. Room for further development in the high bright, basement, excellent family situation with playroom on main and ample dining area. Vendor leaving town so her loss is your gain at low asking price of $49,500. For prior viewing call: MARKIE MUNN at 598-3344 or 656-5107 anytime.

OPEN HOUSE
1025 FAIRFIELD
SATURDAY
1:00 to 4:30
Looking for quality? Come to Cedartair at 1025 Fairfield — luxury condominiums in the low $50's. Large master bedroom, en-suite, 2nd bedroom or den, spacious living room with fireplace, colour co-ordinated kitchen with work-saving facilities, carpeted throughout. Oversize underground parking stalls. View with: ALAN and IRIS VERNON at 592-0968 or 598-3344.

RURAL FEELING, CLOSE TO TOWN
An exceptionally well built attractive home with 3 bedrooms, and 1½ bathrooms. ¼ cut oak floors, double glazed windows. Fieldstone fireplace, plumbed for dishwasher, copper plumbed and 100 amp service. Access from two most attractive avenues. New roof and gutters. 10 minutes from town. Separate garage and covered walking to house. Do let me show you this home well worth the asking $67,500. Oh yes its terraced and treed. Call: URSULA E. S. LA LONDE, at 598-3344.

SOUTH OAK BAY—PRIME LOCATION
Very well maintained Tudor type 2 bedroom home, large living room with fireplace, separate dining room, bedrooms are large, spacious entrance hall. Extra bedroom, 3 pce. bathroom and den in basement. Drive-in garage. Close to shops, schools and transportation. Well kept garden. Asking $61,900. To view please call JOHN BARNES 598-3321 or 598-4243.

ROCKLAND
6,620 Square feet — 5 bedrooms plus. Lot 124x134. $147,500 MLS.

ROCKLAND
3,730 Square feet — 5 Bedrooms plus. Lot 54x159. $85,000

JAMES BAY
3,200 Square feet. 4 Bedrooms. Lot 67x119. $102,500.

COOK-FINLAYSON
New cul-de-sac — presently being built — 1,475 square feet. 3 plus Bedrooms. Choose your own colours. $88,900.

SIMPSONS-SEARS
2 Bedrooms. Main floor completed. Separate entrance to basement. Lot 33x109. $52,500 MLS

For viewing of any of these properties—please call at anytime.
RUTH or BEN BENNETT
598-3321 or 592-6257

GLEN LAKE AREA
Very comfortable two-bedroom home, fully modern, automatic heat, large living room. 75x151 ft. lot. Large garage and workshop plus lots of beautiful fir trees. Only $42,000. Call B.C. Land, 478-5588 or Slim Marsden, 478-8987.

COUNTRY LIVING—2½ ACRES
Three bedrooms, large living room with wall-to-wall carpet, fireplace, 4-piece bathroom, large detached garage, large vegetable garden, fenced pasture, two stables, feed shed, 12 minutes from town, $71,500. 478-4797.

NEW 3-BEDROOM HOME, OVERlooking Straits of Juan de Fuca next to French's Provincial Park and Beach, Sheringham Estates location. 112-646-2070.

WATERFRONT 1-ACRE, 2-BEDroom split level on Sooke Basin, $65,000. No agents please. 642-5054.

250 HOUSES FOR SALE

WILLS and WONNENBERG REALTY LTD.
1318 Esquimalt Rd. 384-0581

REDUCED TO $69,900

FRI. 2-4 P.M.
SAT. 2-4 P.M.
3-bedroom FAMILY bungalow, near SCHOOLS and UNIVERSITY. Rec room with fireplace and 2-pce. bath down—Grand sized lot 74x175, yet REASONABLE taxes for this FINE area. MLS 13179. For further information and viewing anytime please call RUBY REID at 384-0581.

OPEN HOUSE
1512 MONTGOMERY
SAT. 12-4
EXECUTIVE HOME with beautiful landscaped lot looked after by an underground sprinkler system. 3200 sq. ft. of gracious living from the beautiful living room with fireplace, formal dining room, 3 bedrooms with en-suite in master, eating area in large kitchen, laundry rooms and bathroom. Full high basement has rec room with fireplace, sewing room. Two-room office and extra storage. A DOUBLE GARAGE with lots of room for two big cars, toys and bicycles. All this for $110,000. MLS. Please call BETTY McFARLAND at 384-0581 or 658-5927.

GET READY FOR SCHOOL
CHILDREN WELCOME
$31,900 buys a 3-bedroom condominium with living room, kitchen, laundry room—MINUTES from school, shopping, swimming, sailing, skating, curling, baseball, rugby and bus close to corner of property. Call PHYLLIS COUTTS at 384-0581 or 384-2641.

IMMEDIATE OCCUPANCY
248 BEECHWOOD
A nicely finished older duplex in prime area. With about $23,000 down you can live here for $325 p.m. with top top suite rented at $175 p.m. Main suite has most drapes, stove, fridge washer and dryer, plus stove and fridge upstairs. Basement needs some finishing. Main suite has lovely living room, family room with fireplace, huge kitchen, bathrooms and 2 bedrooms, plus basement area nearly finished for extra bedroom, 2-pce. bathroom, and 4th bedroom, or rec room. A real good offering at $61,500. MLS. Call F. WILLS or C. WONNENBERG at 384-0581.

HOUSE FOR SALE BY OWNER, near schools and shopping centres. Two bedrooms, large kitchen, living room with fireplace, hardwood floors, vegetable garden. Located at 1016 Inverness. Phone 386-7118. Open to offers.

FOR SALE. CHARMING 100-year-old house featuring 3 bedrooms, 2 fireplaces, authentic brick floor in kitchen. $32,500. cash. No agents. 650-2nd St., Nanaimo. Phone 754-2540.

GORDON HEAD
By owner, 4-bedroom, 2 baths, 1300 sq. ft. situated on 12,766 sq. ft. lot. Mature shrubs on a quiet street close to all schools and Lambrick Park. Clear Title, high '50's. 477-5132.

LANTZVILLE BY BUILDER NEW 3 bedroom house on quiet ½ acre. Asking $44,500. 112-758-1661.

FOR SALE — BY OWNER
House plus revenue on 1.55 acres. 652-3188.

540 WESTWIND, OFF ATKINS Rd. By builder, 3 bedroom home, $54,900. 479-8134.

250 HOUSES FOR SALE

CHARMAN PACIFIC REALTY LTD.

ESQUIMALT
OPEN HOUSE
1256 PARK TER.
SAT., 2-4 P.M.
Owners are leaving town and are offering this home of Spanish design, custom built just 3 years ago. The main floor has large living room with unusual fireplace with raised hearth and built in speakers. Smart dining area with sun deck off. 2 nice bedrooms and 4 piece Pembroke bath. Up the carpeted stairs with wrought iron railing to the master bedroom, 12x21 with another deck. Everything is with w-w carpeting. For "Mother in Law" or tenant a nice compact suite presently rented for $160 with stove, fridge. Main kitchen has colored stove, fridge and dishwasher. Drive in garage and laundry room in basement. Heated of course with oil. Priced at $68,900. M.L.S. Call 385-9765.

FRANK CARR

THIS HOME MUST SELL RIGHT AWAY
$42,900
PRICE SLASHED TO PIECES
Vacant, 1-year-old, 3 or 4-bedroom home in brand new condition. 1455 SQUARE FEET, ALL ON ONE FLOOR. Very spacious living room. Beautifully carpeted throughout the whole house. On a carefree lot in a high class, parklike subdivision in the Shawnigan Lake Village. Owner has moved already. Call collect anytime.
743-5311 John Ettema 743-2607
743-5311 Marie Malbon 743-5145
SHAWNIGAN REALTY LTD.

Kasapi Construction
TRADE OLD FOR NEW
PLUS MONEY TO YOU
We can take limited used homes as trades in selling or building a new homes for you. We have homes in various good locations nearly ready to move into.
Also lots available to build on.
We offer long local establishment, Customer Satisfaction, H.U.D.A.C. Warranty.
Financing to suit your needs.
PHONE 386-6191
MEMBER VICTORIA H.U.D.A.C.

C.N. Montague Co. Ltd. 384-9318
1028 BLANSHARD ST.

WIDE SCENIC OCEAN VIEW OF San Juan and Mt. Baker, custom built for self by builder. 2300 sq. ft. finished, 4 bedrooms, 2 full baths, 2 fireplaces, large open beam with cedar living room, kitchen and dining room facing view. Rustic rec. room, double carport and sundeck. Slate patio, plus many extras, asking $94,900. Phone owner, 658-8926.

4 BIG BEDROOMS, 2 BATHS, 3 years old. $54,900. 477-4149, 1204 Pearce Cres.

250 HOUSES FOR SALE

WALL & REDEKOP HOMEFINDERS REALTY LTD.
3480 Douglas 386-2911

OPEN HOUSE
4393 COLUMBIA DR.
(off Majestic — off Kenmore)
THURS., FRI., and SAT.
1:30-4 P.M.
COMPARISON PROVES! Come view the many "EXTRAS" offered in this attractive, ALL ELECTRIC, 3-bdrm. family home situated on a quiet cul-de-sac in PRIME GORDON HEAD. I know you will agree it has got to be THE BEST BUY IN THE AREA! Only 1 yr. young. Luxurious W-W carpeting — 2 fireplaces — 3 sets of plumbing. High basement has 27'x13' roughed-in rec. room plus 4th bdrm. or workshop. Situated on a 62'x98' lot, close to schools, shopping and transportation, and priced for IMMEDIATE SALE at $57,900. Come on out and let me show you through. MLS No. 12588.
BARB RAWLINGS
386-2911 or 383-5435

OPEN HOUSE
1161 ROY RD.
(Off Wilkinson)
SATURDAY
1:30 - 4:30 P.M.
$39,900—NEW BABY...
Necessitates sale of this neat 2-bedroom cottage with cozy living room, raised hearth brick fireplace and wall-to-wall on a productive, fenced garden lot. Modernized with new citation cabinet kitchen, furnace. H.W. heater and plumbed for washer and dryer approx. 6 years ago. Country setting; just 20 minutes from town on a 20 min. bus service. PRICED RIGHT — OWNERS HAVE PURCHASED! New MLS.
THE STEPHENS
386-2911 (24 hrs.) 479-5463

OPEN HOUSE
FRI., SAT. 1:30 - 4:30 P.M.
Out Goldstream Ave., turn right at Spencer Road; Follow the arrows to 983 PRESTON WAY.
Fine 2 yr. old 3 bdrm. home in Langford Village. Check these features:
—Foyer Entrance.
—Master Ensuite.
—Short Shag W-W carpeting.
—Large cheery kitchen with dishwasher.
—Full basement with roughed in plumbing for further development.
—Large fenced lot.
—Close to all amenities.
Price reduced to $52,900. Your host
DON HAMILTON
386-2911 or 478-3552

BY THE SEA
Lovely waterfront home with your own private beach. Set on extra large lot. Features include separate diningroom, 2 bedrooms up and one down. Large rec. room; 2 fireplaces, 3 baths, rural area. Asking $79,900. View by appointment only.
Phone: MARILYN MOORE — 478-2482 or
JO LENNOX — 478-2563 — 386-2911 (off.)

ESQUIMALT
Excellent family unit in two levels. 4 year old condo. Totalling 1270 sq. ft. LR (approx.) 22' x 11'. DR 11' x 9'. Kitchen, laundry rm. and 2 pce. bath on 1st level. Upstairs — 3 bdrms. & 4 pce. bath. Early poss. Lock Box. New MLS. Ample parking. Hurry on this one at $37,500. Try your offer.
ELSIE O'BRIEN
386-2911 or 477-5470

LIKE SPLIT LEVELS
Call me now to view this eye appealing 3 level split. Exterior features include shake roof, bow windows, brick trim, extra large sundeck off kitchen. Inside you'll find good sized bedrooms and hardwood floors. Family sized kitchen. Located on quiet cul-de-sac in Colwood. Asking $55,900. MLS 13464.
MARILYN MOORE 478-2482 or
JO LENNOX — 478-2563
Office — 386-2911

REDUCED TO $51,500!
3 bedrooms, bungalow on well treed near ½ acre lot. This country style home features large livingroom with brick fireplace and dining area, all new kitchen, new carport with sundeck and new paved driveway with extra parking included. For more information and appointment to view phone now. MLS 12769.
ROSS WYMORE
386-2911 or 385-2296

BE SELF SUFFICIENT
On this one acre hideaway. Some of its features are:
—Low, low taxes.
—Low heating costs.
—2 garden areas.
—2 wells for domestic and outside use.
—Small guest cabin — separate garage with workshop.
—Tool shed — root cellar — aviery.
—And last but not least a cozy one bedroom cottage with an extra bdrm. in the full basement. Most of the furniture is included on an asking price of $59,900. It's on Arden Rd. MLS 13028.
DONALD HAMILTON
386-2911 or 478-3552

GREAT INVESTMENT
HOBBY FARM
SALE PRICED — $85,000
1.19 acres in the Beaver Lake Area. This excellent holding property includes modern 3-bdrm. home in immaculate condition. Phone now to view! MLS 13411.
RUTH SALAGA — or
HELEN PHILLIPS
479-5632 or 386-2911

EXCELLENT STARTER OR RETIREMENT
2 bdrms. plus 1 more down. Living room with F.P. Cabinet Kitchen; Vanity Bathroom. Phone now:
RUTH SALAGA
386-2911 or 479-5632

REVENUE
2 HOUSES — $69,500.
Excellent buy of 2 well-kept homes on one lot. Rented at $600 per month. MLS 13273. Hurry, call:
ELSIE O'BRIEN
386-2911 anytime.

GRACIOUS LIVING
RURAL SURROUNDINGS
Wide open ocean views. Saanich Peninsula. A perfect place to grow a garden and a healthy family. Owner offers his 6-year-old, 2,096 sq. ft. tri-level home; on a beautifully landscaped ½-acre lot in a quiet residential neighbourhood. Convenient to all schools: 5 minutes to deep water Yacht Harbour. 3 bedrooms, 2 bathrooms, 2 woodburning fireplaces, open beam construction, 24'x15' living room, 13'x12' dining room, 15'x13' main floor family room. Large cabinet kitchen plus breakfast nook. Includes built-in dishwasher, fridge and stove. Open beam ceilings and exotic use of woods in this home; many extras. Only $94,750. To view call:
JOHN D. TISDALLE
386-2911 or 656-1789

HERITAGE HOUSE
In Sidney. Asking $41,900. 1,000 sq. ft. of old time charm with the warmth of original wood. Quaint fireplace in the large living room and a dining room that has to be delightful. 2 bedrooms and den. Treed lot with the added feature of your very own WELL.
BRUNIE
385-0151 or 386-2911

TIP-TOP CONDITION
Neat, family home in the Gorge with 3 bdrms. and den. Wall-to-wall throughout except kit. and bath. Fireplace in L.R. Room for more development in full basement. 4 fruit trees in fenced yard. New MLS. Make offer to asking price of $55,900.
POLLY HIGGINS
386-2911 or 592-4111

250 HOUSES FOR SALE

Realtor Canada Trust
No. 9-1537 Hillside Ave. 595-5171

4 BEDROOMS FOR $49,900
In Sidney, immaculate 4-bedroom home on a huge 7500 sq. ft. lot. There are two bedrooms on the main and two bedrooms down. The house is situated on a quiet cul-de-sac in the nicer area of Sidney. A real bargain in family accommodation.
595-5171 DOUG POSKITT 656-4236

NOT FOR YOU METCHOSIN
Unless you want the following:
—Unique Architect design.
—4 bedroom, 2 bathroom.
—Half acre of secluded waterfront on Weirs Lagoon.
—Large high ceiling living room.
—Open staircase and balcony
—Close to Pearson's College.
—Fully insulated, electric-heat.
This home "MUST BE VIEWED" to appreciate the many extra features and abundant use of cedar both inside and out. ML 13234. Asking $89,900. Call
TONY BROGAN
595-5171 388-6275
PAGER 2471

MAPLEWOOD AREA
PRICE REDUCTION OF $600
—3 bedrooms
—2 bathrooms
—main floor laundry
—Full basement
—Quiet street
Vendors have bought, present all offers on the asking price of $55,900.
DOUG POSKITT
595-5171 656-4236

SIDNEY $64,900
New 3-level split containing many exciting features. Master bedroom has ensuite and a private balcony. Living room has a huge bay window for extra light. Dble. carport 3 baths and much more. Call now
DOUG PROSKITT
595-5171 656-4236

Country Views
SITUATED ON A QUIET CUL DE SAC IN GLANFORD AREA, THIS FINE 3½ YEAR OLD PROVIDES SPACIOUS LIVING FOR THE LARGE FAMILY. LIVING ROOM, SEPARATE DINING ROOM, KITCHEN WITH EATING AREA. LARGE SUNDECK OFF PROVIDES VIEWS OF VALLEY AND HILLS. EXTRA BEDROOM, REC ROOM, FAMILY ROOM AND 2 PCE BATH ON LOWER LEVEL. A BEAUTIFULLY MAINTAINED HOME AT
$64,900
Jean McMichael
595-5171 477-9113

4-BEDROOM 3 YEARS OLD
Within the 6½-mile circle on a quiet cul de sac, this immaculate home is ideally suited to family living. Well landscaped corner lot with lots of shrubs and fruit trees. Professionally completed rec room, fourth bedroom, 2nd bathroom, laundry and workshop area in full basement.
TERRY SMOLLETT
595-5171 656-5882
WILL SHEPPARD
595-5171 592-0878

BRAND NEW GORDON HEAD
Choice of locations, floor plans and prices.
595-5171 TERRY SMOLLETT
656-5882

3-BEDROOM $49,000
Compact, clean, no-step home. Good location close to Richmond School. Large lot. Large separate garage with room for workshop. Good starter or retirement. ML 13033. To view, call:
595-5171 TONY BROGAN 388-6275
Pager 2471

LAKEFRONT
60 FEET ON LANGFORD LAKE
Delightful modern one-bedroom cottage. Living room, dining room, modern kitchen, 4-pce. bathroom and auto oil heating. Your own sandy beach, gently sloping toward the lake. The lot is 200 ft. deep with several mature fruit trees, boathouse, storage shed and work shed. Separate garage. Full price $56,500.
595-5171 DIRK OKKER 478-4501

4-BEDROOM PLUS IN-LAW SUITE
This older home needs a facelift to make it a great family home. Backing onto an open area, it has large kitchen, 4 bedrooms, living room with F.P. ML 13053.
595-5171 TERRY SMOLLETT
656-5882

WATER-FRONT DREAM HOME $115,000
This lovely retirement "Dream Home" is located on Cordova Bay with a super fantastic view from the living room, sundeck and workshop. There are too many features too mention as it is one of a kind, but a MUST to see. Phone today and it will be a pleasure to arrange an appointment for you.
TOM McCLUSKEY
595-5171 386-7320

YOU WILL BE SURPRISED
When you see the inside of this fine 3-bedroom home located at 1151 Princess St. You can't tell a book by its cover and you will see what I mean when you have seen this home with assorted fruit trees and fenced back yard. Don't miss out, phone today.
TOM McCLUSKEY
595-5171 386-7320

4009 Travis Place $62,900
This almost completed 3 bedroom, 2 bathroom home offers quality construction coupled with terrific views of mountains and Swan Lake plus a surprise feature. It is located on a new crescent off Lakeview which runs off Saanich Rd. between McKenzie and Quadra. The perfect home for city dwellers who want a rural atmosphere. Your Host:
TOM McCLUSKEY
595-5171 386-7320

250 HOUSES FOR SALE

Realtor Canada Trust
No. 9-1537 Hillside Ave. 595-5171

NEW LISTING 4-BEDROOM
Attractively remodelled older home on good street in Begbie area. Lots of space including 11.6x11 family room off 11x15 kitchen and main floor rec room 15.6x11.6.
$55,000
THE ZIEGLERS
595-5171 592-1768

POST and BEAM
Over 1,600 Sq. Ft.
OWNERS FORCED TO SELL
All features in this home cannot be described in this ad! But we can start at a 20x26 sunken living room with parquet oak floors, large cedar lined closets in all three bedrooms. Built-in china cabinets, floor to ceiling fireplace. Additional 800 sq. ft. of developed basement. Home is situated on a quiet no-through road behind Beaver Lake Park.
$66,500
595-5171 BRIAN MARTIN

$48,500
Large .26 acre lot. Solid 3-bedroom home in Lakehill area. Excellent potential development possibilities. ML 13059.
THE ZIEGLERS
595-5171 592-1768

OAK BAY BORDER $64,900
Excellent 14-year-old with beautiful hardwood floors throughout. 4 bedrooms one in full high basement with roughed-in 3-pce. bath. Living room with Roman brick fireplace and good dining room. Quiet crescent location near Oak Bay village. 95x63 ft. lot.
THE ZIEGLERS
595-5171 592-1768

$52,200
3 BEDROOM
569 BROADWAY
Excellently maintained 17-year-old bungalow. Floors throughout, full high basement for development. Large landscaped 61x130 ft. lot plus vegetable garden in full production. Few homes of this quality are available at this price. Drive by and be convinced then call your favourite realtor or us — but act now.
THE ZIEGLERS

OAK BAY $51,000
Immaculate older renovated 1466 sq. ft. home on quiet street, 1 block from Oak Bay High and the convenience of a shopping centre. Master bedroom with fireplace, second has sink. 120 ft. deep lot with fruit trees. Back lane access to separate garage.
THE ZIEGLERS
595-5171 592-1768

SSC
SWINERTON, STEWART CLARK LTD.
1318 Blanshard 385-2481

OPEN HOUSE
SAT., AUG. 16
1-4 P.M.
1st of 9 NEW HOMES
CORNER OF SAANICH ROAD AND TAINE PLACE
NEAR LODGE ST.
Features:
—W-W Carpeting
—3 Bedrooms
—2 Bathrooms (Plus third roughed-in)
—Fireplaces
—Dishwasher
—Built-in vacuum system
—Landscaping
—$63,500.00
SID CUSTANCE
385-2481 598-7781

FAIRFIELD — GONZALES
NEAR THE SEA
NEW LISTING
3 BEDROOMS
FULL BASEMENT
$49,900
Fresh on the market. Stucco residence featuring: cozy living room with fireplace, separate family dining room, nice den with fireplace, large electric kitchen with nook, huge master bedroom, OOM heat, drive-in garage.
DICK JAMES
385-2481 592-2139

FAIRFIELD
LARGE TUDOR
QUICK SALE REQUIRED
OFFERS!!
This three bedroom home has been professionally renovated inside and out and features large tudorized LR and DR each with old brick fireplaces. Dishwasher, range and fridge remain in the modern kitchen which has a good eating area. The Master Bedroom features en suite washroom and upstairs the 14 X 14 third bedroom is only steps away from roughed-in plumbing for a third bathroom (3 pce) plus room for a fourth bedroom if needed. The basement has a drive-in garage plus space for a large family room, work shop and laundry. New wiring, plumbing and one year old roof. Peach, plum and apple trees plus a vegetable garden are featured on the 50 X 110 easy care lot. Vendors are OPEN TO OFFERS on the REDUCED PRICE of $65,900. Possession Aug. 30-75. MLS 13526.
385-2481 Sid Custance 598-7781

NEW FAMILY HOMES
NOW BEING BUILT
Features:
—Located close to town
—3 bedrooms
—Fireplaces
—Dishwashers
—Underground services
—1½ Baths
—W-W Carpets
—Built-in vacuum system
—Fronts landscaped
—Flexible financing
—Priced at $63,500
SID CUSTANCE
385-2481 598-7781

250 HOUSES FOR SALE

GARDNER REALTY Ltd.
385-7721

OPEN HOUSE
2747 Grosvenor Rd.
SAT. 1:00-4:30
$46,900
This is a delightful, larger than average 2 bedroom home in excellent condition throughout. It has through-hall, living room with granite fireplace and cozy dinette. A beautiful landscaped lot, situated on a quiet street near everything. Why not come and see for yourself? New MLS 13007.
385-7721 BILL WEISS 598-8443

FAIRFIELD GRANITE $64,900
With a frontispiece of solid granite, this older character home in delightful Fairfield must be seen! Main floor features LR adjoining DR with beamed ceiling, chandelier, FP and entry to fully modernized kitchen. Centre hall provides access to 3 bedrooms and modern bathroom. Upstairs has possibilities for two large bedrooms. Basement has high ceiling, one BDRM, 3-pce bathroom plus loads of utility area. Separate garage and fenced yard with fruit trees. New paint throughout — Just move in!
385-7721 DALE BRIGGS 592-3978

It's Different
It's roomy — 3 or 4 bedrooms with large centre hall, living room with rock fireplace and delightful eating area in modern kitchen.
It's situated on a 77x220 treed lot with private backyard where kids can roam.
It's located in a good area, close to all schools and shopping, has double garage and circular driveway.
It's like new with character and a Spanish touch. Come and see it — you will like it — it's different.
Yes, you canb move in next week! Make an offer.
Asking $63,900
385-7721 BILL WEISS 598-8443

$46,900
2-bedroom bungalow exceptionally spacious in spotless condition. Has living room with granite fireplace, dining room and good size kitchen and full basement. Situated on a quiet street on a beautifully landscaped lot near transportation. There is excellent value here. For viewing call Bill Weiss. MLS 13007.
385-7721 BILL WEISS 598-8443

Executive Condominium
Luxury of space, 1220 sq. ft. Entertainment sized living room and dining room. Off 15'x13' Master bedroom is a 4 pc. ensuite. Another huge bedroom and another 4 pce. bath. Separate guest accommodation available. Noise free and fireproof. Pool, sauna, fridge, range with self cleaning oven, washer and dryer, dishwasher and chandelier incl. Exceptional buy at $67,900. MLS 13110
385-7721 KENT MACLEOD 595-4273

OAK BAY DOLL HOUSE
Situated on quiet street close to good schools, shopping, buses and new recreation centre. Main floor features L.R., with F.P., 2 good-sized bedrooms, 4-pce. bath, and through hall to completely modernized kitchen. Ground floor features another bedroom, large family room and good utility room wired for W-D plus hobby shop. Easy-care yard has access from back lane with extra parking. Recent improvements include furnace, H.W. tank, eaves, kitchen cabinets and Kenitex exterior. This home must be seen to be appreciated — absolutely nothing to do but move in! Immediate possession and easy financing. Make an offer on realistic asking price of $52,500.
385-7721 DALE BRIGGS 592-3978

GONZALES AREA $52,900
Charming 2-bedroom character home in excellent condition, only one block from sandy beach! Living and dining rooms are very spacious, have built-ins and fireplace. Nothing has been spoiled here. A sliding door leads from the modern kitchen to a new sundeck with some mountain views. Full Basement with up to date services add to the value. For appointment viewing call:
385-7721 BILL WEISS 598-8443

4-BEDROOM
4-level split is ideal for family living. Large living room with FP, dining room, family room, sundeck, full high basement and large lot (60x150), all adds to an excellent family accommodation. This 9-year-old home is ready for your inspection. Priced to sell at $63,900. Call now for this MLS listing.
KENT MACLEOD
385-7721 595-4273

OLYMPIC REALTY LTD.
385-5741

OPEN HOUSE
SAT. 1:00-4:00
666 STRANDLUND
In Langford, or ¼ acre, this 1565 sq. ft. ranch bungalow has 3 bedrooms, a 26x17 living room with fantastic fireplace, open beams, knotty pine panelling and wall to wall, superb kitchen 17x13 with wall to wall. Separate dining room, two baths, double carport and lots of parking space. Drive by 666 Strandland, then phone me for viewing. Make an offer on $64,500. AL TASSIE, 384-9069 or Neil Norton, 477-2919 or office 385-5741 anytime.

SECURITY WITH PROPERTY
Two choice selections of land are open to any reasonable offer. Both feature sea, mountain and forest views. All facilities available to property such as road, power and water. Extra large lot asking $19,000. 2.95 acres asking $24,900. An excellent investment. Call ALBAN BOWES, 385-5741 or res. 479-5693.

ESQUIMALT
2-bedroom plus large attic which could be developed. Guest-sized dining room, comfortable living room with fireplace. Lots of kitchen cupboards. Close to schools and parks. $48,500. To view call ELLWOOD NAULT, 388-4150 or 385-5741 anytime.

COLWOOD ESTATES
Large treed lot, extra paved parking, overlooking Colwood Golf course. Shaked roof, low maintenance stucco and cedar finish, 1200 sq. ft. on main floor, 3 bedrooms, 2½ baths. Completely finished ground level basement, featuring large family room. Make an offer on $63,500. 478-5409. 2209 Aldeane Ave.

250 HOUSES FOR SALE

FOR SALE Royal Trust
4082 SHELBOURNE ST.

OPEN HOUSE
2515 SOOKE ROAD
FRI. 1:30 to 3:30
REDUCED TO $67,000
Easy financing available. Country atmosphere. This home offers these features: 0.6 of an acre, 4 bedrooms, 2 baths. Family room, rumpus room with fireplace, a separate dining room, kitchen with built-in stove, living room with patio doors to enclosed patio with fountain, carport and sundeck, plus a 660 sq. ft. 1 bedroom suite with separate entrance. In attendance:
BARBARA LIEBENAU
477-0191 479-8389

OPEN HOUSE
SAT., AUG. 16 — 1:30 to 4:30
3937 ANSELL — GORDON HEAD
—over 2000 sq. ft.
—4 bedrooms.
—2 bathrooms.
—4 levels.
—excellent wool W-W over hardwood floors.
—easy to maintain garden.
—ideal family home.
—asking price $69,900.
477-0191 In attendance 477-4363
BILL KAPTEYN

OPEN HOUSE
648 BAXTER — OFF GLANFORD
SAT., 1:30-4:00
3-bedroom family home. Living room with fireplace, dining room, kitchen with eating area. Full basement with drive-in garage. Nice big lot — asking price of $51,900. M.L.S.
477-0191 JACK MOEN 658-5448

OPEN HOUSE
FRI., AUG. 15 — 7 to 9 P.M.
SAT., AUG. 16 — 1:30 to 4 P.M.
1310 BURLEITH CRES. (off Craigflower)
Looks deceive so come and let me show you this well-kept family home. You'll be amazed at the spaciousness, brightness and comfort this solid 5-bedroom home gives you. Convenient to schools, town and bus. Double lot with vegetable garden and fruit trees. Double carport with extra parking. Must be sold — owners have purchased. Asking $64,900. All reasonable offers considered. In attendance:
VERNA ROBERTS
477-0191 477-1317

OPEN HOUSE
SAT., AUG. 16 — 1:30 to 4:30
7268 BRENTVIEW ROAD, Brentwood (left on Verdier of West Saanich Rd.)
$54,900
Two blocks from water, 3 bedrooms, living room, dining room with fireplace, 2 baths. Rec. room and garage in full basement. Owner anxious — will consider any reasonable offer. MLS. For information call:
GALE CHRISTENSON
477-0191 477-0723

OPEN HOUSE
SAT., AUG. 16 — 1:30 to 4 P.M.
2346 TANNER ROAD
$63,900
Immaculate 3-bdrm. home, raised brick FP. in liv. rm. patio doors off dining room to sundeck with excellent view of valley. Large kitchen includes new fridge and stove. 1-3 acre lot. $39,000 mortgage at 10¾% must be assumed. MLS. For information call:
BERNEIDA TAYLOR
477-0191 382-9485

GORDON HEAD
—over 2000 sq. ft.
—4 bedrooms
—2 bathrooms
—4 levels
—excellent wool W-W over hardwood floors
—easy to maintain garden
—ideal family home
—asking price $69,900
BILL KAPTEYN
477-0191 477-4363

SOUTH OAK BAY
$59,500
FOUR BEDROOMS
Located just 1 block from the sea, this 35 year old semi-bungalow is a pleasure to view, ideal for a family with its 2 Dormor window bedrooms up, 2 bedrooms on the main and a separate dining room. Call now to view.
VIVIAN M. ROBERTS
477-0191 477-0281

OAK BAY — DRIVE BY!
2052 BYRON STREET
Lovely older home on a 75x125' lot. Could be 4 bedrooms. Take a look and give me a call to view anytime. Asking $52,900.
JOHN MOLYARD
477-0191 384-4827

WESTWARD HUE!
Where else can you get this panoramic westward view from a 25' balcony in this 3-bedroom (2-level) condominium of nearly 1000 sq. ft. on Lampson? Close to shipping, schools, transportation, only a 9½% mortgage and early occupancy. All this at asking price of only $32,900. MLS. Call.
MURRAY ROTHSCHILD
477-0191 477-9393

MILL BAY
PRICE REDUCED
A golden opportunity awaits some buyer on this nearly new 2-bedroom home of 1,000 sq. ft. 2 extra rooms already roughed-in for your needs, 70x185 lot, 21x11 waterproofed sundeck, seaview, fireplace, screened windows and only 5 minutes from the ferry. Try your offers on this reduced price of $43,900. Call:
MURRAY ROTHSCHILD
477-0191 477-9393

NOT CHEAP — BUT WORTH EVERY PENNY!
You get what you pay for and here it is, everything you will ever need! If you require a 3-bedroom home, I have 2 to choose from. No need to call the movers — jut pack up and move in! Very flexible financing is available on these fine homes which are in established areas and on landscaped grounds. Quick and easy possession. Vendors will look at all serious offers. Exclusively offered at $68,900. To find out more, please call:
KNUD SCHWER
477-0191 478-8203

SIDNEY BOUND?
3 bedrooms for $39,250? Yes and it is isn't a townhouse or condominium either. I am looking for 2 wise families who will together buy this duplex with an undeveloped full high basement, also has a 1-car separate garage. The vendor will look at all serious offers. More information from:
KNUD SCHWER
477-0191 478-8203

BEAUTIFUL BRENTWOOD
Large family? In-law suite? Or just space and privacy? Then this is what you have been looking for, 2,500 sq. ft. (2 levels), 4 bedrooms, 2 baths, 2 fireplaces, 2 driveways (1 double), large wrap-around sundeck, private trellised lower patio. All this on nearly .4 acre, well-treed and shrubbed lot only 3 blocks from the water. Try your best offer on $68,900. Call:
MURRAY ROTHSCHILD
477-0191 477-9393

UNIVERSITY
We take pleasure in offering this recently listed property for sale, located within easy walking distance from the Commons Block. This spotless and lively home contains 3 large bedrooms, living room, dining room all in new wall-to-wall carpeting. Huge kitchen, double driveway and carports with turn-arounds, greenhouse, shrub and vegetable garden. Upstairs a complete and self-contained in-law suite awaits you. Living room with fireplace, bedroom, kitchen and bathroom or if one so desired a complete and large work studio. Full price $76,500. To view or for further information, call:
477-0919 RON SEDGER 479-3673

250 HOUSES FOR SALE

FOR SALE Royal Trust
4082 SHELBOURNE ST.

ESQUIMALT — VACANT
Large family?
Over 1400 sq. ft. of living area in this modernistic 3 bedroom home, with possible 4th bedroom and 3 pce. bath down. Large living room with fireplace, oak floors and fine sea view. Property zoned R3 for future apartment or condominium development. A good investment for $56,000. For further information call:
477-0191 PETER CHOWN 477-0767

IT'S MY TURN
JUBILEE AREA
I may not win the West, but you may, when you buy this sparkling no-step stucco home having 3 bedrooms, large living room, beautiful wall-to-wall carpeting, heatilator fireplace, lots of room and cupboards in the kitchen, separate laundry room and workshop, private patio, lawn shed, rose and vegetable garden all enclosed with picket fence. Full price $44,900. To view please call:
477-0191 RON SEDGER 479-3673

J.D. BOSDET LTD.
120-727 Johnson St. 386-3128

Truly Unique $109,500
We have just listed this distinctive 2,200 sq. ft. home and can only describe it as extraordinary. The architect and builder have produced an exciting, beautiful home which is sited perfectly on the heavily wooded, 3 acre lot, and commands breathtaking mountain and valley views. The deluxe appointments include a family room with fireplace, sauna and 3 piece bath, living room-dining room wih high, open cedar ceiling and massive field stone fireplace. The spacious master bedroom has a four piece ensuite and a large walk-in closet. Other features include indirect lighting, high spacious entrance foyer, shake roof and rough cedar exterior and separate two car garage. MLS 13451. For appointments to view, please call:
Ernie Seronik 478-8696
Ed Kraft 652-3676
Office 386-3128
Alice Moore 592-4529

OPEN HOUSE
281 Milburn
(off Metchosin-off Lagoon Road)
Sat. 1:30 to 4:00 p.m.
From the comfortable living room, cheerful DR; from the bedrooms, cozy rec room, or the large sundeck. Besides the fantastic sea views, this home offers over 1900 sq. ft. of wonderful living area. For further details please call:
386-3128 (24 hours) 478-8696
ERNIE SERONIK

GORDON HEAD $58,500
Only 1 year old, owner re-locating. 3 bedrooms, attractive fireplace in the living room, sliding glass door to patio off the dining room, 1½ bathrooms. Full basement, ready to develop. Large lot. Possession October. Loads of time to sell your present home. MLS 12476. Call:
Alice Moore 592-4529
Ed Kraft 652-3676

SUBURBAN SAANICHTON
FULLY SERVICED
$59,900
Located in Central Saanich on a large sewered lot, over 1250 sq. ft. featuring 3 BRs., master en-suite, L shaped LR and DR with floor to ceiling slate fireplace, tastefully finished thourghout. The full high bsmt. is ready for your development and includes roughed in plumbing and fireplace. Drive-in carport under a large wrap around sundeck, and glimpses of Saanichton Bay. To view this exceptional value call
Ed Kraft 652-3676
Alice Moore 592-4529

3 BEDROOMS $47,900
2 up and 1 down. A comfortable home with lovely 14'x19' living room, a formal D.R., 4-pce. bath, room for further development in basement. Fenced and beautifully landscaped lot. MLS 13123. To view please call:
Ernie Seronik
386-3128 24 hrs. res. 478-8696

MOVE RIGHT IN JUBILEE AREA $39,750
Sound and roomy with full basement containing extra room. Good services. 2 Bdrms up, comfortable living room and large bright kitchen with sunporch overlooking secluded backyard. See this today. MLS. Call:
385-4645 Audrey Crothers 386-3128

MELTON REAL ESTATE (B.C.) LTD.
912 Douglas Street
1610 Island H'way

NEW HOMES
WARREN PLACE — GLANFORD
3 bedrooms—ensuite, wall to wall carpets. Quality construction. Priced from $54,900. 10½ per cent financing. OPEN HOUSE DAILY, weekdays 7-9 p.m. Saturdays 2-5 p.m.

HALF PRICE LIVING
10 YEAR OLD HOME in the GORGE area. Live on the two bedroom main floor and rent out the self contained two bedroom suite downstairs. At present both levels are rented. Asking $55,000—for full details and viewing call RAY SUTTON 478-9581 or 656-3726.

HELP ME!!
My present owners have bought. I hate the thought of being alone, please buy me. I am situated in Central Saanich on a large lot and I have 2000 sq. ft. of living space for an active family. I am only 18 years old and ready to serve you. Come and see me soon. I need you. Asking only $59,900. RAY SUTTON 478-9581 or 656-3726.

WORTH SEEING
SITUATED in an area of quality homes. This beauty has over 2400 sq. ft. of finished space. Ideal for the large family, for guests or for in-laws. $72,700 is the asking price on this 1 year old home in Brentwood Bay. Call now RAY SUTTON 478-9581 or 656-3726.

COLWOOD OPEN HOUSE
Friday and Saturday, 1-5
311 DANIEL PLACE
(Off Metchosin Rd., past Lagoon Rd.)
This new 1,220 sq. ft. 3 bedroom Spanish beauty features 1½ baths, 2 fireplaces, unique kitchen with Citation cabinets including lazy susan and built-in dishwasher. Quality throughout with extras which make this home a little different. $57,500.
D. BETTS LTD.
478-3726

AVOID COMMISSION
$59,500, Central Saanich. 2523 Meadowland Dr., hardwood floors throughout, 3 bedrooms, 1½ baths, floor to ceiling fireplace, roughed in basement. 652-3573.

250 HOUSES FOR SALE

MAYFAIR REALTY

3153 Douglas St. 386-2955
Woodward's Mayfair Centre

OPEN HOUSE SAT. 1:30-4:30 4372 FIELDMONT
(Right off North end of Shelbourne) Quiet area close to Mt. Douglas Park. Lovely new 3 bedroom master ensuite, full basement, large 10½ per cent mortgage available. In attendance, JACK COOKE 386-2955 or 477-4842.

OPEN HOUSE SAT. 2-4:30 2763 GRAINGER
(Off Goldstream and opposite Colwood Golf Course) Come and see an immaculate 3 bedroom home with lots of wall to wall carpeting, fireplace, wired for washer and dryer. Few steps, drive-in garage. White stucco exterior and set amid wide lawns well treed and quite private. Listed for $42,900. MR. J. J. WILLIAMS in attendance 386-2955 or 479-1163.

OPEN HOUSE SAT. 1:30-4:30 993 NICHOLSON
Possession now, you can move right into this 3 bedroom full basement home in Lakehill area in time for the start of school. Large lot, sundeck and drive-in garage. To view please call WAYNE SCOTT 386-2955 or 479-6087. FULL PRICE $43,900.

YOU'LL LOVE IT IN BROADMEAD
Rarely do you find a home under $100,000 in this fine area. This lovely new MLS listing is an 1800 sq. ft. no-step home luxuriously appointed and beautifully landscaped. Three bedrooms and a den, 2 bathrooms (one ensuite with dressing room) sunken living room, formal dining room, separate breakfast room and laundry room. Only $99,900. firm. LEIGHTON NOBLE 386-2955 or 658-8968.

NORTH SAANICH
Spanish style brick and cedar siding home on .6 acre. Luxury living in 4 or 5 bedrooms, 4 baths, 2 dining rooms, living rm. with brick fireplace, sun porch, court yard, sewing room, family room, music room, tiled patio, circular driveway, 2-car garage, shrubs, trees, etc. Asking $159,900. To view this finest of quality homes call DAVE MARSHALL, 386-2955 or 656-2056.

SIDNEY
Character home with old country charm. Situated in Sidney just 3 blocks from shopping and sea. Beamed ceiling, leaded windows, 4 bedrooms, dining room, den, nook, stone fireplace, full basement. Holly trees, shrubs, all on beautifully landscaped double lot. Asking $69,900. To view, call FRED JACKSON, 386-2955 or res. 477-2537.

POSSESSION NOW
You can move right into this 3-bedroom, full basement home in the Lake Hill area in time for the start of school. Large lot, sundeck and Drive-in garage. To view please call WAYNE SCOTT, 386-2955 or 479-6087.

SPOTLESS TOWNHOUSE
3 bedrooms, 1½ baths, full basement, pool and playground. What more could you ask for only $43,500. Possession Sept. 1. LEIGHTON NOBLE 386-2955 or 658-8968

SAANICH
3 bedroom, 1½ bath townhouse close to all amenities. Asking price only $33,750. To view call DAVE MARSHALL, 386-2955 or 656-2056.

National Trust
SINCE 1898

OPEN HOUSE 2-4 DAILY
(Except Sundays)
OAK BAY 114 BEACH DRIVE
Look at this attractive tudor-style home then phone to view the well-finished interior. It features large living room with fireplace, guest-sized dining room, modern kitchen, cozy den with fireplace, three bedrooms plus five and two-piece bathrooms, rich wall-to-wall carpet throughout, asking $73,500. To view phone:
388-5451 DON CLARK 388-5451
MIKE RUSSELL

HIGH QUADRA
Is that what you have waited for? A comfortable 2-bedroom home in a most attractive landscaped setting. Large lot (over 16,000 sq. ft.) from which an extra lot may be subdivided for another new home site. Price, $54,900. Kelly or Ena Nemeth, 477-4641 or 595-2961.

ESQUIMALT DUPLEX
3 BR home plus an additional self-contained 1 BR unit. Building construction is excellent and property is most attractive condition. There is a separate garage-workshop for the enthusiastic hobbyist. The lot is 60x210 ft. apartment zoned and well located with redevelopment potential. Price $75,600. Ena or Kelly Nemeth, 477-4641 or 595-2961.

Have client with two commercial lots in Fort St. John plus approx. $8,000.00 in cash for down payment on home or townhouse. Call:
Ena Nemeth
595-2961 477-4641

OPEN HOUSE SAT. 1:00-4:00 1549 CLAWTHORPE
Two bedroom non-basement home. Living room 9.9x18.6 with fireplace, eating area 11x16.3, utility room 8.3x7.10. Separate garage. Beautiful excavated swimming pool. Simpson Sears area. Price: $48,200. Turn North off Hillside at Doncaster or Gosworth, and bring your swimsuit.
JOHN KEATS
388-5451 (bus.) 384-4262

SEA VIEWS CORDOVA BAY $79,900
This 5 yr. old Rancher has terrific eye appeal and can be seen by driving by 4951 Thunderbird Pl, off Haliburton Rd. 3 bedrms., 2 bathrms. Full basement with extra bedrm. bathrm. and rumpus rm. Call JIM RANSON of Westgate Realty. Res. 479-5910 M.L. 12823.

SEAVIEW
Owner selling modern 3-4 bdrm. home just 100 yds. from Cordova Bay beach. Inlaw suite, lots of parking, and immediate possession. 595-8845.

MOVING — MUST SELL. SPAcious 3-bedroom home on ½ acre in Central Saanich, $58,500. 652-3189.

250 HOUSES FOR SALE

Principal Properties Ltd.

4088 Shelbourne
477-9514

HOME OWNER
For less than $1000. Add the B.C. Gov't 2nd and your total down payment is $3,300 on this 3-bdrm townhouse. (Full asking price of $34,750 includes the fridge and stove.) Your family will love the swimming pool and playground and you will enjoy the fully fenced backyard for privacy. Don't let inflation keep passing you by! Call me today to discuss how you can own your own home.
477-9514 MARION LUND 652-2736

DRIVE BY? SURE!
481 Webb Place, Metchosin, is the address of this 3 or 4-bedroom charmer. You will love the trees and secluded atmosphere and yet you are only a short drive to downtown. This home is only 3 years old and includes built-in dishwasher. It has a large fenced yard which is fully landscaped. It offers quick possession as vendors have bought. Priced at only $56,900. Courtesy to realtors — lock box to show anytime.
477-9514 MARION LUND 652-2736

SIDNEY "WINNER"
Lucky break for Sidney purchaser. Year young, 2-level home near town and marinas. 3 large bedrooms (master ensuite), spacious living room has floor-to-ceiling brick fireplace. Dining rm. has sliding drs. to seaview-sundeck. Panelled rec. rm. has custom built fireplace. Extra 3-pc. bath down. This charming home with fully fenced yard and dbl. paved driveway is offered below replacement cost in fifties. Appointments with LOUISE SHERWOOD, 656-4634. New MLS.

FAIRFIELD TUDOR
Walk into a different world! Like an Old English Inn — complete with beamed ceilings, rough plastered walls, old brick fireplaces, wrought iron — yes a feeling of old world charm pervades!! Room for the whole family plus extra room if you want to expand. Full basement. It's priced below replacement cost at $65,900. You'll have to hurry on this one if you want something unique and delightful in your home. To view, call:
GORDON B. MACDONALD, 477-9514

HONEY-SUCKLE ROSE!
You can smell the blossoms of flowers blooming everywhere as you walk through a wooded glen on this delightful property — over an acre. The character home is majestic inside. You'll feel like a king! While close to town you'd never know you weren't in a park. Over 1300 sq. ft. features at present, 2 bedrooms, a den with fireplace, an office, a sunroom, large dining room with built-in buffet (leaded glass windows), huge living room, front porch, full basement, greenhouse, plus more! To view this exclusive listing call GORDON B. MACDONALD — can be bought in one parcel or separate lots.
477-9514

IS IT ANY WONDER?
That the whole town is buzzin' what's that they're saying? Well could be they're talking about my exciting new listing! Complete with a suite for in-laws — it's situated up on a hill overlooking Swan Lake plus a great view of Olympics, 3 bedrms up — A charming split level. You'll love the back yard — See it today.
GORDON B. MACDONALD, 477-9514

WHITTOME'S
706 FORT ST 388-4271

WATER-FRONT Open House 1416 Landsend Rd. Saturday 1:30-4:30
BEST BUY IN WATERFRONT — Perfect retirement in this modern contemporary home superbly built with many luxury features. In line Liv-Din rm with feature fireplace wall of stone, entrance to 30 ft sundeck — cozy fireplaced Den. Lovely kitchen with hand crafted cabinets, blt-in dishwasher, adjacent laundry. 2 deluxe bathrms (one ensuite to master bedrm). Quality carpeting throughout. Full above ground bsmt with old brick FP in large RI billiard rm. ON 1 ACRE OF TREED WATERFRONT OFFERING PRIVACY AND INSPIRING VIEWS OF SEA AND ISLAND. Owners moving and priced to sell at $118,000. (MLS). (Open House parking limited — please park in lane parallel to road and walk down driveway.)
Gerrie Hutton
388-4271 or 386-3927

OPEN HOUSE Friday 7-9 Saturday 1:30-4:30 Vic West $48,500 575 Raynor St. In-Law Suite
Close to Banfield Park. This 3-bedroom split level home must be seen to be appreciated. Only 7 years old with new shag wall-to-wall carpet throughout. L-shaped living and dining room. Eating area in nicely appointed kitchen. In-law suite has living room, bedroom, kitchen and 3-pce. bathroom and a separate entrance. Easy cared for 50x120 lot with area for kitchen garden. (MLS)
388-4271 JOE MANTON 382-5211

OAK BAY Beach Drive $77,500
This charming home has been immaculately maintained by it's original owners and has never before been on the market. Situated on a secluded lot, it has 1,640 sq. ft. of very comfortable living area. It has a large living room with fireplace, a guest size dining room, a den with fireplace, 2 bedrooms, a large kitchen with eating nook, 4-piece bathroom and full basement. This exclusive listing may den witeirthplace, 2 bedrooms, a large kitchen with eating nook, 4-piece bathroom and full basement. This exclusive listing may be viewed by contacting C. J. Harrington, 388-4271 or 595-5341 or Wilfred Davis 479-1667 or 658-8864.
J. H. WHITTOME and CO. LTD.

PRIVATE SALE. ATTRACTIVE 3 or 4 bedroom home, large sunny kitchen with patio, family room and double garage, drapes included $72,500. 477-1946.

250 HOUSES FOR SALE

SINCE 1887
Pemberton, Holmes Ltd.

1000 Government St.

HAMPTON PARK LOW LEVEL BUNGALOW ONLY $38,900
Dandy 1954 2 Br no basement bungalow featuring plastered walls and oak floors. Ideally suited for the young family nr. to school or the retired couple finding this home not only delightful but also close to lawn bowling, sports park, senior citizens activity centre and the bus line. Separate single car garage. New MLS 13512. Clear title. Hurry on this one. Call
C. A. CLIFF ANDERSON
384-8124 or 477-3994

MOUNT TOLMIE UNIVERSITY SCHOOL $64,500
This quality built 3 Br bungalow is located on a quiet cul de sac but still close to schools, UVic and shopping. 4th BR and family rm in daylight bsmt plus an extra 2 pce bathroom. LR has natural FP with large L-shaped DR off. Dble floored oak finish. Beautiful rear garden fenced and set up for the free run of your favorite pets. MLS 3428. Owners out of city, min. 2 mo. occupancy for these first class tenants. D.I. garage, low interest mortgage. Please call
C. A. CLIFF ANDERSON
384-8124 or 477-3994

4 BEDROOMS $62,500
This nice family home backs onto Royal Colwood Golf Course and can accommodate a large family.
—4 or 5 bedrooms
—Excellent location
—All landscaped and fenced
—Price adjusted for your decorating and sprucing up.
If you can wield a paint brush you can get a good deal here! Drive by 104 LEILA then call us for viewing.
384-8124 D. HOLMES 478-1227
384-8124 B. HIGGINS 592-2978

St. Francis Wood
We have just listed this quality home in an exceptional Rockland location. Fine seaviews, large private lot at the end of this exclusive cul de sac. Other fine features are:
—Award winning architect design
—3 Br.'s or 2 and a den
—Full bsmt. with finished games rm. with FP
—New expensive broadloom and imported floor tiles.
—Low maintenance exterior (never paint again).
—Fruit trees and easy care lot.
Priced to sell at $99,500, and owner advised early occupancy can be arranged to suit. For your inspection pleas call
384-8124 BRIAN HIGGINS 592-2978

OAK BAY BORDER BRAND NEW $78,900
3-bedroom bungalow with full ground level basement and a DI garage. LR, DR, with WW carpet. Master bedroom with 3-pce. ensuite. Extensive use of brick and cedar make this home exceptionally attractive. Call today:
J. W. JERRY DOWNER
384-8124 383-3865

3550 BEACH DR.
In the exclusive Uplands is an unusual home and will appeal to the mature family seeking space, seclusion and a seaview. Access to this property is by a private driveway from CADBORO BAY RD. just past the UPLANDS GOLF COURSE. The floor plan provides a spacious foyered entry with a winding staircase to the lower level. An exceptional large LR with FP, a cosy panelled den with a balcony, a formal DR adjacent to the kitchen. There are 4 BRs, 3 bathrooms and an interesting recreation room with a FP. The setting for this fine home is over ½ acre of lawns, trees and flowers. Excellent value at $132,000. MLS 12838. To view this fine home call:
384-8124 MR. GREENE 385-0795

HENDERSON PARK NORTH OAK BAY $82,500
This custom designed 12-year-old 2-level-home offers you 3 large bedrooms plus TV or study, family rec room with 2nd FP and wet bar, 24x13.6 LR with RH, FP, 11.6x9 DR, oak floors throughout, modern kitchen includes fridge, stove and DW, separate utility off kitchen for WD. Extra fine landscaped property with trees and interesting rockery and paved paths in rear garden. Extra large sundeck, double CP plus storage room at rear, great value here fro the large family. Near to schools and UVic. MLS. For extra information please call:
C. A. CLIFF ANDERSON
384-8124 or 477-3994

HENDERSON REALTY
385-9741 Anytime

OPEN FOR INSPECTION Sat. 1:30-4:30 1170 CLOVELLY TERRACE
(Just up from Cook and Quadra intersection)
Please come and see this 4 bedroom home — older but with character and updated considerably. Lovely high secluded lot with oodles of trees and shrubs. Full high basement and guess what? — Oil hot water heating. Guest size dining room. Come and see for yourself. For prior appointment call:
TERRY FORTUNE 598-1544

SPARKLIN NEW
Yes, gleaming white aluminum siding that is free of painting for years to come. Lovely new home of three bedrooms, panelled living room with floor to ceiling fireplace, dining room, bright kitchen, 1½ baths, sundeck and carport, full high bsmt. and R.I. fireplace for large beautiful rec. room. Glanford area. See this quality and value at $59,900.
385-9741 San Tront 477-2829

919 LAWNDALE IS SOLD
The demand for this home has left us with several cash clients for homes in Oak Bay border area, $50 to $55,000. We desperately need a 2 bdrm, no step home with garden space and room for a boat and trailer.
O. E. WHITE H. GOLBY
592-7220 592-6730

OPEN HOUSE 4381 TYNDALL SAT., 1-4:30
THIS SPACIOUS 3 BEDROOM SPLIT LEVEL IS A BEST BUY AT $63,500.
Recently redecorated, it has new broadloom throughout and is immaculate in every detail. Living room is large with attractive fireplace. The separate dining room has sliding glass doors leading to a sunny patio. The laundry, TV room, workshop and half bathroom are at ground level. The property is fully and attractively landscaped with shrubs, fruit trees and a low rock walled garden. This is a must see!!
E. HIGGIN 477-8811
CADBORO BAY REALTY

250 HOUSES FOR SALE

Montreal Trust

OAKLANDS
5 bedrooms plus den, delightful living room with original panelling and beamed ceiling, fireplace, and built-in buffet. New oil furnace. Corner lot, large vegetable garden and separate garage. Early Possession can be arranged. Priced to sell quickly at $47,500.
656-3924 WM. ROGERS 652-1891

OPEN HOUSE FRI., SAT., 1:30-4:30 1630 ALDERWOOD
View this perfect home for a family located in the centre of schools, shopping plaza, parks yet set away from busy street. 3 bedrooms on main level and one bedroom in full basement along with a large family room. 2 bathrooms, kitchen with breakfast area, L-shaped living-dining room. Level landscaped lot fenced for pets. Asking $62,000. MLS. $12,700, 6¾% NHA Mtg.
386-2111 D. BECKNER 477-4994

WATERFRONT
1—OPEN HOUSE FRI.-SAT., 11:00-2:00 9310 LOCHSIDE A splendid home, sparkling location. $99,500. M.L.S.
2.—EXCELLENT no-step home on spectacular one-acre PLUS lot. $114,000. Courtesy to agents.
JACK FETHERSTON
656-3924 652-2969

NEW LISTING ESQUIMALT
Owner moving to the Interior. Must sell this well built family home (12 years young) offering over 1,200 sq. ft. of living area, 3 bedrooms main floor, 2 more in full base't. (Master BR, 15x12). Large liv. rm., in line with dining area, oak floors, open fireplace. Drive-in garage, bearing fruit trees in back yard. Asking $52,500. (MLS) Must be seen. Dial:
386-2111 D. Beckner 477-4494

NEW EXECUTIVE BUNGALOW NORTH SAANICH
.74 acres of treed property. Large liv. room with fireplace, separate din. rm., 3 B.R.s, 1½ baths, sundeck off din. rm. with beautiful view to the East. Full base't with finished fireplace. Electrically heated. For appointment to view contact
DARLENE PEDERSEN
656-3924 656-1881

SIDNEY
Custom built no base't home now under construction, with view of the ocean and designated parkland across the street. 1099 sq. ft., 3 B.R.s, liv. rm. with fireplace, lovely eating area, compact kitchen, electrically heated. Storage room off carport, cement driveway. Viewnow and have driveway. View now and have peting and fixtures. Realistically priced at $49,900.
DARLENE PEDERSEN
656-3924 656-1881

974 BRADLEY DYNE NORTH SAANICH
¾-acre park-like grounds. Just steps from Ardmore Golf Course. 3000 sq. ft. of comfortable living, 4 years old.
MAIN FLOOR — 22x15 LR with stone FP. Large DR with sliding glass doors to covered patio. Kitchen with built-in dishwasher and loads of cupboards. Laundry room off kitchen. 9x17 entrance with open staircase. Den, 2 BRs including large master bedroom with 2-pce. bath, powder room and walk-in closet. Additional 4-pce bath on main level.
UPPER LEVEL — Has 3-pce. bath, large 19x16 BR and 19x15.10 BR or family room with sliding glass doors to massive sundeck. House is completely carpeted, also breezeway double garage, workshop and boat port.
DARLENE PEDERSEN
656-3924 656-1881

NEW ON MARKET POST AND BEAM CENTRAL LOCATION $68,500
This immaculate residence is offered for the first time. Close to all school levels and handy to the University. Ideally suited for the small professional family — minimum care garden. Situated in a quiet neighborhood on high ground with a view of Mt. Baker by day and delightful city view by night. This home offers a liv. rm. with raised hearth fireplace — separate din. rm. and a most attractive kitchen with eating area. 3 B.R.s plus a family room with fireplace. This property must be seen — for viewing this exclusive listing please call:
ALAN WESTGATE
386-2111 656-3423

david burr LTD.
655 FORT ST. 384-9335

GORDON HEAD DELUXE LIVING
First time on the market this 2480 sq. ft. tastefully decorated home sits on a 10x100 lot which has been landscaped to any gardener's delight. The main floor consists of 3 good size bedrooms, spacious bright living and dining room, modern kitchen with built-ins, 1½ bathrooms and hardwood floors thru-out, with wall to wall carpet over most floors. The lower floor has a cozy den, massive Rec Room, utility, workshop, and kennel for dogs. There are many other fine features, too numerous to mention. This lovely home must be seen to comprehend this ad.
$86,000
Call Madge or Don Robbins 384-9072 384-9335

SOUTH OAK BAY
On a quiet street close to transportation, schools, walking distance to the beach. This nice starter or retirement home has two bedrooms, bright modern kitchen, separate dining room, living room with fireplace. Wall to wall carpet throughout. Asking
$53,000
TO VIEW CALL — ANYTIME RON McCONNAN — 384-9335

UPLANDS PARK AREA
Lovely location North Oak Bay. There are 4 bedrooms in this lovely home with a prime location. The main floor has living room with fireplace, modern bright kitchen, 5-piece bathroom, 2 bedrooms, the master en suite with shower. Lower floor has 2 bedrooms, large recreation room, laundry room and workshop. Adjoining a park, the grounds are beautiful and easy to maintain.
$95,000
For viewing contact John Todd
384-9335 res. 598-7849

SOUTH OAK BAY QUICK POSSESSION
May be yours on this comfortable 4-bedroom home with full basement, close to schools and transportation located at 2201 Central Avenue. Asking $61,500. MLS 13334. Phone 592-3920 or 386-6552, F. G. Hully, Real Estate, 620 View.

BEAUTIFUL LARGE SECLUDED country home on 1.12 acres, overlooking Beaver Lake Park, 3,000 square feet of living area, on floors, sun-deck and swimming pool, $87,900 no agent 658-8082.

250 HOUSES FOR SALE

BICO

BOORMAN INVESTMENT CO. LTD. — 386-7521

OPEN HOUSE SAT. 2-4:30
See Condominium ad. 1 bedroom and den. $35,900.00
386-7521 DEL HOEGI 383-0516

OPEN HOUSE SAT. 2:00-4:30 7635 BLOSSOM PARK (Off Prosser Rbad Off East Saanich Road)
New custom built split level house on new quiet cul-de-sac. 3 bedrooms, 1½ bathrooms, magnificent brick feature fireplace, attractive sun patio. Private sundeck off master bedroom. Immediate possession. Good value at $61,500. For appointment to view this exclusive listing contact
GODFREY WALLS
386-7521 656-4891

OPEN HOUSE FRI. 2-4:30 and 6:30-8:30 SAT. 2-4:30 3143 LYNLARK
Fantastic is the only way to describe this immacualte 4-yr.-old, 3-Br. home in Colwood. Situated on a treed corner lot. This home has many great features including a 1-Br. in-law suite with 3-pce. bath for your in-law, or use it as revenue. Exceptionally well priced at $56,900. MLS. For further details please call.
386-7521 ERIC SPURLING 479-8663

OPEN FRI 15 AUG. ALL DAY COWICHAN RIVER FRONT
5 Parcels of land.
11 acres with cabin, $98,000.
6.73 acres — $37,000.
5.75 acres — $41,500.
4.69 acres — $22,500.
7.29 acres — $22,500.
Turn down the old Cowichan Lake Road — 1½ miles from Cowichan Lake — Sign on the property. In attendance.
DEAN ELLIOTT

OPEN SAT. 2:00-5:00 579 McKENZIE AVE. (Off Carey Rd.)
Put your family in this modern bungalow on about 1-3 acre lot and with a fully developed basement! Up to five bedrooms, RUMPUS ROOM, mostly wall-to-wall, drapes included. Quiet street in Glanford area.
THE PRICE? ONLY $47,900
Call:
386-7521 PHIL SIMPSON 595-1863

OAK BAY UNIVERSITY AREA
This well-built, spacious family home is located at the end of a quiet cul-de-sac near schools of all levels. The large 76x152-foot lot contains lovely rose beds, a magnificent weeping willow, and backs on 24 acres of forest. The home itself is not the typical cathedral entrance style, the main floor is ground level at the front and lower floor is ground level at the rear. Built in 1960, this functional home has over 1400 sq. ft. on the main floor, comprised of entertainment size living room with fireplace, dining room, ample kitchen with eating area, 3 large bedrooms, and a 4-pce. bath. On the lower level you will find drive-in garage, utility area, 2-pce. bath and large rec. room with fireplace. The remainder of the basement has excellent layout for further development. Priced to sell at only $79,900, thousands below any other property in area. Don't miss this fantastic buy, it won't last long. (MLS 23188). For further information please call:
386-7521 DOUG FOORD 598-6689

DENNISON ROAD, VICTORIA
A chance to purchase a view lot of outstanding merit, upon which a luxurious home is to be built 1350 sq. ft. 2 bedrooms, inspected on request. Breath taking views are hard to find. Better hurry on this one. $95,000. For further details on this exclusive listing contact:
GODFREY WALLS
386-7521 656-4891

HANDY LOCATION
Close to town and Quadra Disco Store. Solid and very spacious 2-Bdrm. home. Plaster inside, stucco exterior, separate garage. Quiet residential area. Quick possession. $46,500.
MRS. O. ZACHARY
386-7521 592-2265

OPEN Sat. 2 to 4:30 8502 BEXLEY ROAD $69,900. M.L.S. ONE-HALF ACRE SEA VIEWS
From Victoria come out the Pat Bay Hwy. and turn left onto Amity Drive. Bexley Road is a quiet treed cul-de-sac off Amity. Their new home is nearing completion and offers quality construction — 1,350 sq. ft. — three bedrooms, two bathrooms, spectacular feature fireplace in living room — sundeck off dining room, full basement with fireplace ready for easy development.
IAN BOORMAN 386-7521
1111 Government St.

DANE DEVELOPMENTS

GORDON HEAD $49,900
This solid older home is situated on a small easy care lot and offers territic potential as well as good value in this area.
—3 bedrooms up
—3 rooms in full basement
—large living room with fireplace
—w-w carpeting
—bright kitchen including fridge and stove
—separate dining room
—immediate possession
CALL CONNIE CHANDLER 592-2449 or 595-3905

LANSDOWNE Properties Ltd

OPEN HOUSE 2514 MEADOWLAND DR. FAST POSSESSION FRI.-SAT. 2-4 P.M.
Modern, 3-bedroom home on a large, landscaped lot minutes from downtown. Hardwood floors in dining and living room with fireplace. Lot is completely fenced and has a lovely vegetable garden. Owner has purchased so inspect this property and make your offer. Trades considered. Realistically priced at $59,900. For prior viewing or more information call BILL KOZAK at 642-3404 or LANSDOWNE PROPERTIES, 592-2431. MLS 12900.

OAK BAY 2034 GARRICK
Two bedroom basement home (with separateentrance), onlarge Oak Bay residential lot. Wall-to-wall shag carpeting in living room, hallway and bathroom. Bedrooms also have wall-to-wall carpeting. The home has "built in" brass firescreen (with windows). The home is available for immediate possession, say August 31. Priced realistically by owner's exclusive, realistically by owner's exclusive, at $45,900. For viewing, anytime, phone 592-9568.
OPEN SATURDAY, 2 to 4 P.M. FOR YOUR APPRAISAL

250 HOUSES FOR SALE

D F Hanley Agencies Ltd.

D. F. HANLEY AGENCIES LTD.
3293 DOUGLAS STREET
385-7761

OPEN HOUSE 4152 Hawkes SAT. 1-3
1218 sq. ft. on the main floor! If you would like a home 18 yrs. old and with character, then you should view this home. Offering living rm, dining rm in line with fireplace. Kitchen with built-in seat and plenty of cabinets. 3 bedrms larger than normal and 4 pce. bath. In the full basement you have 1 bedroom compleed and a 2-pce. and rec. rm. almost finished! Possession can be negotiable. Price $52,900.
LORNE BARR
385-7761 24 hrs. 383-5484 Res.

OPEN HOUSE 4095 N. RAYMOND SAT. 1-4
"GARDENER'S SPECIAL INFLATION FIGHTER!"
Help cut the rate of inflation with the many features of this brand new listing. The present owners get nearly $700 of produce annually from their large pie-shaped lot. Kenitexed outside 2 yrs. ago, and fully insulated inside keeps the heating bills on this attractive 9-yr.-old home down to $20 per month. LR with corner-raised hearth brick fireplace; dining rm.; large kitchen with eating area and lots of cupboards; 3 BR on main floor. Downstairs in full high bsmt is a roughed-in rumpus room; laundry area; workshop and space for 2 more BRs and 3-pce. bath. Furnace has humidifier. Huge sundeck has lovely views over Panama Flats. $61,900. MLS. View now with,
PAT VICKERY
385-7761 24 hrs. 592-6192 Res.

OPEN HOUSE FRI. 6-8 P.M. and SAT. 1-5 P.M.
South Oak bay architect designed contemporary home. Features 4 bdrms. (4-pce. master ensuite) family room with 2nd fireplace and 2-pce. bath off. Also 4 pce. bath on 2nd floor. Costly w-w throughout and 4 sliding glass doors lead to patios. Dble. carport, beautifully landscaped for true in-door-outdoor living. This home MUST be seen to be appreciated. Make your offer based on the asking price of $89,900. MLS 12806. 969 PATTULLO, off Newport, south of Margate.
385-7761 24 hrs.
LESLIE BOHER
598-1665 (Res.)
MABEL CRACK
658-8594 (Res.)

Over 2 Acres YEAR-OLD HOME Mill Bay Area
Tall trees plus cleared land for pasture, elegant 2 storey, 4 bedrm home, dble carport, two 4-pce. bathrms (master ensuite) PLUS 2-pce on main floor. Massive rock fireplace in LR, lge. DR, huge kit, den and THREE sundecks. MLS 13355. $74,900
MABEL CRACK
658-8594 Res. 385-7761 24 hrs.

GET HELP WITH YOUR PAYMENTS
A duplex may be the answer for you! Live in one unit and rent out the other. Try this one: 7 yrs old, up-and-down style with nearly 1000 sq. ft. on each floor. Lge living rm with dining rm in-line; galley-type kitchen (frig and stove included); 2 lge bedrms — the master in each with sliding glass door to patio and porch. Utility rm off kitchen wired for washer-dryer. Electric heat. Upper duplex has attractive acorn fireplace and swinging decor. Don't miss this! MLS 12935. $59,900 with attractive financing.
PAT VICKERY
385-7761 24 hrs. 592-6192 Res.

Pastoral Views HAPPY VALLEY Approx. .25 Acres
This 6-yr.-old home has been tastefully redecorated inside and out. 3 bedrms, no bsmt, 4-pce vanity bath, w-d facilities. Pastoral views from dining area through sliding glass doors. Loads of storage. MLS $47,900.
DON MESSAGE
SCOTT KENDREW
385-7761 24 hrs.

COSY STARTER OR RETIREMENT $42,000 Good Financing
A very solid compact 2 BR home on a good lot. LR with brick fireplace. Lge bright kitchen. Full low bsmt. Close to all amenities. An ideal spot to get started in home ownership or minimum maintenance retirement. MLS 13102. To view, please call
BILL HORAN
385-7761 24 hrs. 477-1287 Res.

CORDOVA BAY $69,900 VACANT
Immediate occupancy is available on this 3 or 4 bedrm executive home located on a cul de sac in Cordova Bay. Only 2 yrs. old with 2 floors fully developed. Lovely lge. living rm with rock fireplace. Modern cab kitchen and dining area. Lge master bedrm with double closets. Deluxe rec rm with fireplace. Two bathrms. Sunny lot with views of Haro Strait and Gulf Islands. Lge 10½% mortgage available. Priced for immediate sale. MLS.
PHIL WARREN 385-7761 24 hrs.

AMBITION NEEDED!!
IF you have ambition and a desire to get ahead then this is for you! 16 ACRES of fertile land with small lake, trout stream, timber, privacy and loads of potential for a campground or your own retreat. There's a three-year-old home with 2 bedrms on the main floor and two more up. This was designed as a duplex but can easily be a single home or house and office. The building is largely unfinished but everthing needed is already here and paid for, just put it together! Call now and tour this delightful acreage with
JOHN WATERMAN
SCOTT KENDREW
385-7761 24 hrs.

Modern Country COTTAGE
Just a few minutes from town at 1145 WEST BURNSIDE. The living room has a white rock fireplace, super kitchen with washer and dryer hook-up (no steps). Wall-to-wall in the 2 bdrms which overlook a very private back garden. Drive-in garage and darkroom and if you are a dog lover, there is a wonderful steel fenced play area for them with gravel floor! $46,500 offers considered.
WIN DOUGLAS
LESLIE BOHER
385-7761 24 hrs.
592-6479 Res. 598-1665 Res.

250 HOUSES FOR SALE

D F Hanley Agencies Ltd.

D. F. HANLEY AGENCIES LTD.
3293 DOUGLAS STREET
385-7761

DUTCH COLONIAL MANSION
Rarely does such a fine home with superior craftsmanship and top quality materials appear on the open market. This is your chance to own such a home on a full acre of land that is landscaped and has rock walls, brick pillars and all manner of goodies. The house has 3 bedrms., and 3 bathrms! The formal dining rm, foyer, family [illegible] room, children's games room, [illegible] living rm. The fireplaces are masterpieces of masonary art. Plus w-w carpet and superb wallpapers are throughout. The price? An incredible $99,000. To view call
JOHN WATERMAN
385-7761 24 hrs. 478-2255 Res.

DOWNTOWN 907 Collingson St.
2 large Bdrms., 1 full bathrm. upstairs. Living rm., large separate dining room, ½ Bthrm. and utility on main floor. Full Bsmt. with modern oil furnace and electric water heater. All in this beautiful doll house at 907 Collinson. Wonderful holding property. Next door to Victoria General. $42,000 financing can be arranged. Offers considered on quick cash sale. MLS.
WIN DOUGLAS
LESLIE BOHER
385-7761 24 Hrs.
592-6479 Res. 598-1665 Res.

DRIVE BY 2083 VALLIS SIDNEY $49,900 4 YEARS OLD
Best buy in the area, 3 bedrms. plus 1 down, full high bsmt. with R.I. plumbing and lge. amount of storage. The LR has FP, the DR has sundeck, and kitchen has eating area. The lot is a good size and fenced! Make an offer.
RANDY SMALL
385-7761 24 hrs. 477-9694 Res.

UPLANDS
2700 sq. ft. of luxurious living nestled among the oaks on a third of an acre in the HEART of the UPLANDS. Ripon Road in a fantastic home with beautiful interior decor, huge bathrooms—two 4-Pce., one 2-Pce. The family room with windows all around overlooking beautiful park-like property has a rock fireplace with copper hood. There's formal dining and living room with a decor featuring old brick. The best quality rugs. Arrange an appointment to view by calling:
WIN DOUGLAS
LESLIE BOHER
385-7761 24 Hrs.
592-6479 Res. 598-1665 Res.

HIGH QUADRA
DO YOU WANT THE BEST
IN-LAW SUITE
(That I have ever seen)
WITH 3-YEAR MODERN HOME — ALL FOR $74,500
THE HOME HAS
3 BEDROOMS, 1½ BATHROOMS BEAUTIFUL WALL TO WALL CARPETING THROUGHOUT VAULTED BEAM CEILING 26 FT. LIVING ROOM WITH GLASS DOORS TO SUNDECK MASTER BEDROOM 13½x12½ WITH 8½x5 BATHRM. — 2 PCE. 23 FOOT REC. RM. WITH STONE floor to ceiling fireplace, with bar and gass doors to concrete patio and high fenced garden.
THE IN-LAW SUITE HAS A 17x11 living room, 8x9 dining rm., beautiful kitchen and vanity bathroom, 13 ft. bedroom with double closets. All on ground level with 8 ft. ceilings and 2 ft. of sound barrier between ceiling and the main floor of the lovely home.
G. E. Bus Ryan, 382-8135 anytime

SIDNEY
TOWNHOUSE—$35,500
3 BEDROOMS, 1½ BATHROOMS
4 COLOURED APPLIANCES
2 floors of wall-to-wall carpeting. Sliding glass doors to pte. patio, fenced garden and a work shed.
RYAN PROPERTIES LTD.
G.E. Bus Ryan 382-8135 Anytime

WHITTOME'S
4520 West Saanich Road
Royal Oak Branch
479-1667

UPLANDS Elegant and Spacious
5 or 6 Br's, 5 BATHROOMS, EXCELLENT CONDITION BARGAIN AT $158,000. MLS
479-1667 WILFRED DAVIS 658-8884
J. H. WHITTOME and CO. LTD. ROYAL OAK BRANCH

SALE BY OWNER — SAVE $ Half acre, sea view. Experimental farm area. New — quality construction — unique design. 4-bedroom — 2,500 square feet of finished living area plus. Mature fruit trees, garden, privacy, priced at $99,500 — offers considered. To view phone 656-5282, 479-1120, 656-2450.

SIDNEY
½ acre, 3 bedroom, 1½ baths, carport and patio with 10½% mortgage. Buy direct from builder and save. Full price $54,900. To view phone 656-4066.

$5,000 DOWN
Langford, 4-year-old side by side duplex, 3 bedrooms, 1½ bathrooms. Beach side. Full price $69,900. 595-4596.

2 BEDROOM BUNGALOW, EXcellent condition, on well treed ½ acre lot, fireplace, full basement, sundeck, carport. Price to be discussed. 478-2960 evenings.

WINTER'S COMING. BE WARM and cosy in front of your own!! Fireplace. Must sell, all offers considered, 478-4454.

250 HOUSES FOR SALE

BLOCK BROS

1800 Blanshard
3636 Shelbourne
1949 Sooke Road
9779 4th Street
SIDNEY, B.C.

POSSESSION SEPT. 1 GORDON HEAD
$51,900 2 bdrms up and 1 down in this 1½ yr old home near schools, Racquet Club and University. Mortgage of approx $23,700 at 10% can be assumed or increased.
RON KERFOOT
477-1841 652-2594

Tan by the Pool in Central Saanich
Situated in an [illegible] newer homes, this 1350 sq. ft. beauty has 3 bright bedrooms upstairs with a 4th bedroom and rec room on the lower level. The park-like .38 acres and the huge 33x15 heated and filtered above ground pool will provide endless hours of summer fun. Asking $77,000.
BERNIE WILKINSON
477-1841 477-8838

WE HAVE THE KEY
To your new home Step into this Immaculate 3-bedroom split level and be a happy home owner. Gordon Head area. $63,900.
MARG EMMERSON
477-1841 658-8386
LOUISE WILTERMUTH
477-6307

ACT FAST
Modern type 2 or 3 bdrm stucco house, F.H.C. bsmnt with rec. rm., 1 bdrm and ½ bath could be in-law suite. Good size lot with dble C.P. in a nice Tattersal area. $48,900.
KEHAR DHAMRAIT
386-3231 383-2491

FORCED SALE
3 bdrms, 1200 sq. ft. O.T. with f.h.c. bsmt and more rms down, in good, sound condition fenced yard with fruit trees in Pandora, Camosun area. $38,500.
KEHAR DHAMRAIT
386-3231 383-2491

CORDOVA BAY ½ ACRE
2000 sq. ft. of living area nicely refinished with a panoramic view of the Bay and Mt. Baker. 3 bdrms, L.R., D.R. H.W. floors, F.P. and possible in-law suite. $79,500.
ROB FUKUSHIMA
386-3231 479-3408
BOB KERSHAW
592-6062

CLOSE-IN
A large older type 3 bdrm, 2 storey home that has been updated for comfortable family living and still within easy walking distance to schools and downtown. $75,000.
WILF WEICKER
386-3231 598-1649
GERRIT KLOOTWYK
479-3313

COSY HOME SIDNEY
$36,000 listed price. Try your offers. Small, good quality home, close to beaches and stores. 50x100 lot on Amherst.
PETER CULTER
656-5584 656-6502

IMMACULATE HOME—SIDNEY
$57,000, 67x170 lot with 3 bdrms up and ensuite, 2 dwn, up and dwn baths. Finished family rm with F.P., utility. Formal L.R. plus F.P., lrge dining rm and sundeck off, very productive veg garden. Garage. Shake roof.
PETER CULTER
656-5584 656-6502

LARGE FAMILY HOME
Overlooking Sidney waterfront, features 6 bdrms on main level, plus large din rm, den, kitchen and baths. Upstairs with large master bdrm, ensuite. 20x40 liv rm with a great view over Saanich Bay. $75,750.
BILL MOSHER
656-5584 656-6502

A STEAL
This newly listed renovated duplex situated on a 51x135 lot available for owner occupancy. Owner transferred, act quickly, F.P. $47,500.
RUSS McDOWELL
386-3231 382-7930

"TWO IN COLWOOD"
1—Price has been reduced to $67,500 for this 5-bdrm home. Good bsmt development, 2 lovely sugar stone fireplaces, 3 bathrooms (2-4 pce), shake roof. Vendor must sell.
2—Looking for a nice split level? House situated on a quiet cul de sac. 3 bdrms. All rooms are a nice size, lot is all fenced and nice size. Priced at only $58,500 for this 1400 sq. ft. home.
BILL LEWIS
478-5561 478-5818

SEE THIS!!!
Nice 3-bdrm home with 4th in full high bsmt. There is also a large finished rec room on the lower level. Only 2½ yrs old. In top shape throughout. On quiet no thru street in Colwood. $54,500.
PAUL HANSON
478-5561 478-5446

827B WOLLASTON
New, Esquimalt. Immediate poss., 4 Bdrms, large living room, dining room, 1½ baths, close to recreation, shopping and schools. $47,500.
NORMA SAUNDERS
478-9182 478-5561

NICER THAN NEW
Colwood Lake Estates. 3 bdrms plus 2 extra in full bsmt. Tastefully decorated throughout, new hardtwist in living, dining room. Large 10¼% mortgage.
NORMA SAUNDERS
478-5561 478-9182

WESTMONT REALTY LTD.
27 CADILLAC
386-6796

OPEN HOUSE SAT. 1:30-4:30. SOLD
3-bedroom, full basement home for $38,900. If you are a handyman this is for you. Located close to town. MLS.
386-6796 BILL SIDHU 477-5382
386-6796 RICK KINNIS 477-9394

ARE YOU STILL RENTING? INVEST NOW!
In a 3 bedroom full basement home in an excellent area close to all amenities. Large everything here. The back yard is PRIVATE and fenced. Check out this new MLS listing at the asking price of $53,900.
386-6796 RICK KINNIS 477-9394

COWICHAN BAY
Spacious ranch style home with beautiful view. 3 bedrooms, ensuite, living room, dining room, den, family room. 1½ years old. Landscaped. Early possession. $72,000. Further particulars phone owner 112-743-5711.

250 HOUSES FOR SALE

IPR
Island Pacific Realty Ltd.
3200 QUADRA 388-6231

MODERN 4 BDR. $47,900
Charming rural setting. 1400 sq. ft. of finished living area with a full basement, fireplace and a huge 89x198' lot. Try your offer. MLS. To view call G. Nicholls or G. Finnigan 388-6231 or 479-1040 or 598-7689.

CAMOSUN COLLEGE 2 BEDROOMS $46,500
Immaculate 2-bdrm. home on nicely landscaped lot. Bright living room with rustic F.P. Rumpus room off kitchen. Ideal no-step bungalow. Phone OLE KNUDSEN, 598-2461 or 388-6231.

TOWNHOUSE WITH PATIO AND GARDEN
Living room extended outdoors by beautiful patio and garden. 3 bedroom, 4-year-old townhouse close to shopping centre but on quiet street. Easy financing. Call DOLORES MILES, 652-2735 or 388-6231.

SIDNEY 4 YEARS OLD 4 BEDROOMS
Excellent throughout. Will consider offers on $49,900. Call GERRY FINNIGAN 479-1040 or GLENN NICHOLLS 598-7689 or 388-6231.

RETIREMENT HOME
Located in Burnside, Gorge area on a pleasant, quiet street. This 2-BR home with large LR and beautiful sunny kitchen has a full Bsmt. Long lot for gardening, fruit trees. Asking $53,500. GRAE LANGSTON 386-8596.

FAMILY HOME
3 or 4-bedroom home. Large living room, separate dining room, good sized kitchen, full basement, separate garaga. City lot close to everything. Ideal for the growing family. Only $44,900. This one won't last so call quickly FREDDY STARKE 388-6231 or 479-3866.

DRIVE BY 314 CADILLAC ST.
Please do not disturb owners. House is absolutely immaculate. 3 bdrms. Developed base. with lgr. Rec. room and extra bathroom. Secluded sundeck and nice high location. Please call me to see inside. Price includes washer, dryer, stove and fridge. Full price $57,500. WILF DAVIES, 656-5002 or 388-6231. MLS 13456.

ESQUIMALT HOME AND REVENUE
3 bdr. home. Bright kitchen 4 pce bath on main. Lr. with corner FP and dining area. Rec. room with FP in basement could be added to present legal in-law suite to make full duplex. Suite rented so you have instant income. House 10 yrs. old and near all amenities. Realistically priced at $62,500. Call DOLORES MILES 652-2735 or 388-6231.

LOW DOWN PAYMENT
2813 Sooke Road. 3 Bedroom Bungalow. Fireplace. Separate Garage. BOB KEELING 388-6231

EARL GRAY $47,900
Immaculate Gorge Area Home offers 1250 sq. ft. of comfortable accommodation with 3 bdr., large living room with fireplace, dining room and convenient kitchen — eating area set up. A full high basement home on a well landscaped lot with its own small greenhouse out back. MLS Call TOM RAIG at 388-6231 or 385-1606.

LANGFORD
Two bedrooms full basement, could be in-law suite. Extremely large LR and DR. Two bathrooms, large recreation room with built-in stereo and bar. Excellent condition throughout. Asking $55,900. Quickly call IRENE DALZIEL 388-6231 or 477-6380.

GORGE AREA
No-step modern bungalow with full basement and lots of parking. Two bedrooms on main floor and extra bedroom and rec. room down. New exclusive at $53,900. Should sell quickly. IRENE DALZIEL 388-6231 or 477-6380.

GORDON HEAD SEAVIEW $76,900
Look at this fantastic value! Modern character home with 3 bedrms., 2 baths upstairs, and downstairs an IN-LAW SUITE completely self-contained with 2 more bedrooms. This expansive home has wall-to-wall carpet throughout and 2 beautiful fireplaces. New MLS. Call immediately GLENN NICHOLLS or GERRY FINNIGAN, 388-6231, 479-1040 or 598-7689.

SELKIRK - GORGE AREA
Just listed. One owner, 2-bedroom — bungalow, two fireplaces. Full basement exceptionally fine garden and landscaping. Call BOB KEELING, 383-3860. or WALTER MULLER, 477-9120 for appointment to see.

SOOKE $45,900
Immaculate 4-year-old home on quiet road with good ocean views. Spacious living room with fireplace, separate dining room, 4 bedrooms with work area and laundry area in basement. Priced to sell quickly. Call CHRIS GREIG 388-6231 or 479-7995.

IMMACULATE $41,900
Fresh on the market, this tidy 2-bedroom home must be seen. Spacious living with fireplace, new wiring etc., fully fenced yard on quiet street close to all amenities. Don't miss this one. Call CHRIS GREIG 388-6231 or 479-7995.

OPEN HOUSE 2600 BLOCK ARBUTUS RD. THURS.-FRI. 4:30-8:30
8 more David Gurr quality built homes to be constructed in this sub-division. Still time to choose interior decor to suit individual taste in nearly completed show home.
FOR PRIOR VIEWING CALL 388-9172

FARMERS & MERCHANTS TRUST
"REAL ESTATE HAS A PRICE"
"INTEGRITY IS PRICELESS"
731 FORT STREET

GORDON HEAD 2 NEW HOMES
These homes are 3 B.R. Situated on large lots close to all amenities. Be in time to choose your carpets, room colors, etc. All electric home. Priced to sell.
For information call:
JACK PARKER 598-8352
Henderson Realty 385-9741

RYAN PROPERTIES LTD.
G. E. Bus Ryan, 382-8135 anytime.
Dedicated Service — integrity

250 HOUSES FOR SALE

Island Homes Ltd.
2504 DOUGLAS
386-7545

OPEN HOUSE
385 STANNARD
$58,000
SAT. 1:30-4:30
An excellent 3 bdr. home with lovely landscaping in this much sought after Fairfield location. Close to Govt. House, schools, shopping and transportation. See this and make your offer. DON LAYMAN 385-0297

OPEN HOUSE
2947 MT. WELLS RD.
1:30-4:30 SAT
ASK $58,900
TRY $3,000 DOWN
Beautiful new 3 bdr. home located on quiet street in Goldstream Subdivision. Features spacious living room with rock fireplace. Large dining area. Wall to wall throughout. Rumpus room completed with finished fireplace. Shake roof and 2 car attached carport. HOWARD MITCHELL 479-4818.

OPEN HOUSE
SAT 1:30-4:30
[illegible] THE MARKET
[illegible] BELLEVUE
Extremely unusual and lovely home featuring the following:
VIEW look out your living room window and see Race Rocks on your left and the Geophysical Lab on your right with a panoramic view of the Sooke Hills between.
ACCOMODATION 2 bedrooms on the main and one bedroom down.
SWIMMING POOL blasted out of the natural rock.
BUILT-IN a sound system, piano, bar, TV, etc, etc.
This home sits on a high piece of property within 2 miles of city centre. It offers privacy and seclusion.
ASKING PRICE $64,800.
For information call PATRICK SNOW 592-3931 or BUD PULLAN 477-1678.

Bayshore realty ltd.
388-6424 1006 Fort St.

LOVELY BUNGALOW SIDNEY
Nice garden, no steps, 2 bedrooms. Large attached garage with shop. Many extras. Immaculate.
JIM COWLEY
388-6424 (Res. 756-3675)

UPLANDS INDOOR-OUTDOOR LIVING
You get the best of both worlds in this immaculately maintained home of superior construction. Relax in the cosy living room in winter, swim in the 30 ft. heated pool all summer. You will also have 3 bedrooms, den, large rumpus room and a bright kitchen with the appliances included. Double garage and delightful grounds. A great home for all the family. Reduced to $99,500.
388-6424 DAVID BILLINGHAM

FAMILY LIVING OAK BAY ONE OF ITS KIND!
A comforting pleasure to view this OLD GRACEFUL four bedroom family home just loaded with charm, CHARACTER and in quality condition.
Imagine, FIVE FIREPLACES, elegant living room, separate formal dining room, family room. Rumpus room is something else! Hobby room, modern family kitchen. Tons of storage. Seclusion, privacy and unique backyard with built in barbecue. Guest house. Hurry on this one! M.L.S. $125,000.
SYL SHUMKA
388-6424 385-7373 (Res.)

DRL
DOUGLAS REALTY LTD.
385-8784

3.14 ACRES
Just minutes from town — beautiful almost new 2 bedroom spaciously designed rancher. Master bedroom ensuite plus walk-in dressing room. First quality carpeting throughout. Secluded treed proerty offers absolute privacy. Asking $73,500, owner transferred.
JACKIE WALDRON 385-8784

FAIRFIELD DUPLEX
Charm, space and character are very evident in this lovely older well maintained duplex in a prime area of Victoria. Main suite: L.R., D.R., with F. Place; 2 beds, large modern kitchen; bathroom. Upper suite — L.R. 1 BR. bathroom and kitchen. Room for further development in basement. Price includes fridges, stoves, washer and dryer and kitchen drapes. $61,500. JOAN HOPPER 652-3103, 385-8784.

Whyte & Gower
Oak Bay Properties Ltd.
2227 Oak Bay Ave.
592-2407

FAIRFIELD
Cute bungalow, small attractive, easy to keep. This full basement home is an excellent starter or retirement home. 2 bdrms. L.R. with f.p. Large Kitchen with adequate dining area. W-W carpeting, stove and fridge included. Excellent garden 65x128. Occupancy August 15. Full price $48,500. Call DON WHYTE or ALEC GOWER, 592-2407 anytime.

SEAVIEW 1-YEAR-OLD HOME IN Albert Head. Features arches, rock facings, covered and open deck space. Double car port, full basement and a large landscape lot. Interior features 3 bedrooms, all carpeted with master having an en suite plus a walk-in closet. Kitchen has nook, dishwasher and wood cabinets. Separate but open dining and living rooms. Complete with luxurious carpeting, floor-to-ceiling fireplace and beautiful views. Built-in sound system plus a see-through aquarium. Priced at $74,900. To view call 478-6043, no agents please.

OPEN HOUSE 3420 CEDAR HILL ROAD
Thurs.-Fri. 7-9 p.m.
Attractive family home, close to schools, golf course, shopping centres, 1650 sq. ft., 4 large bedrooms, modern convenient kitchen with eating area, entertainment size living room and dining room with leaded glass doors, full basement with drive-in garage, large lot with fruit trees and shrubs. Must be seen to be appreciated. $59,500. 595-0869.

$47,500
COLWOOD AREA. 3 BR. PART BASEMENT HOME IN NEW SUBDIVISION. FENCED. W-W CARPETING. NEW BATHROOM. NEW WIRING. SPOTLESS CONDITION.
RIDLEY BROS.
DEVELOPMENT CO. LTD
[illegible]8-1721 EVES: 388-4[illegible]73

LARGE OLDER OAK BAY home, 4 bedroom, one block from Uplands golf course, $71,500. Privately, 598-7560.

250 HOUSES FOR SALE

VICTORIA REALTY LTD.
386-3585

OPEN HOUSE 3479 BETHUNE
FRI. 1:30-4 and 7-9
SAT. 2-4:30
Five bedroom family home, close to Town and Country, bus and schools. Spacious kitchen with eating area, comfortable living room with FP, Full basement with 2 finished bedrooms. Extra large fenced lot. MLS. Price $48,600. Your host Dave Roberts, 386-3585, 477-1317.

OPEN HOUSE SAT. 1:30-4:30 975 NICHOLSON
You are invited to view this near new beautiful family home. Attractive LR with huge FP, beamed ceiling. Lovely kitchen with built-in stove and dishwasher. DR (12x10) with access to sundeck, three bedrooms. 5-pce. coloured bath, wall to wall carpets, full basement has a 30-ft. rec. room with FP, and half bath. Tudor exterior, shake roof. Offered at $67,000. Please call Leo Van Dyk, 386-3585, anytime.

FAIRFIELD AREA $41,900
Very cosy and well kept. Ideal for retired or starters. Bright LR with FP, 2 nice bedrooms. Large den or DR. Kitchen has E.A., 4 pce vanity bath, carpets thru-out. No basement but lots of storage space. Wiring, plumbing, heating and roof excellent. New exclusive listing, call today, Leo Van Dyk, 386-3585. P.S. Adjoining panhandle lot available for $23,000.

COLWOOD BEAUTY
Immaculate 4-br. (one in bsmt.), 3 sets plumbing, high territorial view in Royal Roads area. Stone faced fireplace, new quality w-w over hardwood. Lots of parking, large low interest mtge. can be assumed. MLS. $57,900
Jack Kennish 386-3585 or 479-3061

Western HOMES Ltd.

DELIGHTFULLY DIFFERENT!
Tired of the same old plan? Then see this 2-yr. old beautiful tri-level split in one of Gordon Heads finest areas. Distinctive kitchen has oodles of cupboards, B.I. dishwasher, bright eating area, PLUS wrought iron railing and two stairs to a fantastic family room. Gracious entrance foyer and living room provide large entertainment area. Dining room with private sundeck off, 3 large bedrooms, master ensuite. Vendors transferred and are offering their cherished home for $61,500. MLS 12879. Call Wilf and Terry.

NEW LISTING $43,900
Spotless 3 bedroom 1100 sq. ft. no basement home in a popular Esquimalt area. Just been renovated. Early possession is possible as home is vacant. New MLS. Call Wilf and Terry.

Wilf Cotton and Terry Eden
386-3494 (24 hrs.)
Mobile Operator JL3 8782

Champion Realty Ltd.
813 Fort St.

OPEN HOUSE Fri., Sat. 1-4 p.m.
932 HEREWARD—OFF WILSON
TRY YOUR OFFER
Asking $36,500. 3-bedroom home with basement. Owners leaving town and must sell. Roof, copper plumbing and furnace only 3 years old. MLS 13442.
JACK KONDRATIUK
388-4477 or Page me No. 2632 at 388-6275.

Look Only $30,500
Don't be late for school. Get your family settled now. There's an elementary school across the back fence, shopping centre only 2 blocks away. Near Saxe Point Park. 3-bedroom condominium-townhouse. Spic and span from tip to toe. Move right in. Good financing available. Why pay rent? Make the first step to better living by calling me now.
JACK KONDRATIUK
388-4477 MLS 12954. 384-4672 Res. or Page No. 2632 at 388-6275.

Vic West $38,750
Renovated bungalow, big bedrooms, living room and dining room. Inside looks just like new home.
LARRY LINEHAM
388-4477 595-0134

JOHNSTON
REALTORS APPRAISERS
385-2471
1306 BROAD ST. SINCE 1903

OAK BAY VILLAGE 1601—7 YALE ST. OPEN SAT. 1-4
—Comfortable older home on quiet secluded street; a few steps to shops and bus.
—Spacious main floor suite — 2 or 3 bedrooms and 2 baths, Upstairs, a large 2-bedroom suite.
—Includes appliances; OOM heating, and garden privacy.
—Price reduced to $60,900, good terms available. Be sure to see this attractive 2-family home.
For further details, call Bob Carter, 598-6143 or 385-2471.

OPEN HOUSE 1931 ASHGROVE SAT. 1:30-4 P.M.
5 bedrooms, large living room, separate dining room, modernized kitchen, full basement. Would make ideal duplex conversion. $56,800. Please call Jim Murdoch, 592-4530 or 385-2471.
Johnston and Co. Ltd.

BY OWNER OPEN HOUSE 6403 SUNNYSLOPE DR.
Saturday and Sunday
Immaculate four bedroom home, two baths, two fireplaces, lovely family room, sundeck with view, large lot nicely treed, paved driveway with turn-a-bout, on quiet street of Tanner Rd.
$67,900 652-3118

BY OWNER
3-bedroom, 1½ bath, dining room, living room, kitchen, finished rumpus room, on sewer, water and 8-10ths of an acre, Sidney area. 656-2361.

COLWOOD LAKE
must sell immaculate 3 bedroom fully basement home. Assumable 9 ¾ per cent mortgage. 478-7824.

250 HOUSES FOR SALE

STRETCH VALUES
IMMEDIATE POSSESSION! New 3 bedroom, full lower level. Price $57,000.00. Use your mortgage, lot, older home as down payment. This fine home is located in the Glen Lake area and act fast — this property can't last. Dial CLIFF STRETCH — 479-1667 or 592-3969.

WATERFRONT RETREAT! 117 ft. waterfront. Delightful cottage, large living room plus sweeping ocean views from in front of a most attractive fireplace. This quality property is located in East Sooke. Asking $47,000.00. So easy to buy. Dial CLIFF STRETCH, 479-1667 or 592-3969.

SIX MONTHS NEW! Quality three-bedroom home, Glen Lake Rd. So well built, electric heat, gracious living room, ceiling high fireplace. Family-sized dining room. Glass doors to sundeck. Very attractive modern kitchen, 3 very spacious bedrooms. Full high lower level. Laundry and rumpus room area. Full price $57,900.00. Owner may consider equity in two-bedroom home as down payment. Dial CLIFF STRETCH, 479-1667 or 592-3969.

J. H. Whittome & Co. Ltd., Royal Oak Branch

ORCHARD GLENN
Now you know that it is located in Central Saanich next to two golf courses, 10 minutes from three marinas, and has sewer service.
Only 4 Left
Prices from $53,900 - $55,700 with down payments of $6,600 - $9,200 at 10½% - 11% interest rates.
INCLUDED
1 year fire insurance
Mortgage fee
All legal costs
Tomorrow may be too late—visit our Show Home now.
Take the Pat Bay Highway north to Mount Newton X Road (Voyageur Restaurant on right side) turn left to East Saanich Road (Prairie Inn), turn left to signs.
Show Home Hours:
6:30 — 9:00 Weekdays
1:00 — 4:00 Saturday
Or by appointment anytime
H. Atkey 598-1737
B. McInnis 385-5347

Engineered Homes
19 Cadillac Avenue 385-6211

DANE DEVELOPMENTS
BRAND NEW HOME
ONLY $54,900
DARWIN AVENUE
Presently under construction, this quality constructed home will be ready for occupancy approx. Sept. 1st. Situated on a nice treed lot close to everything, this 2 bedroom full basement home with sundeck and carport is perfect for the young family or retired couple.
Buy now and watch your home grow! Also have your choice of colours for carpet, lino etc.
CALL CONNIE CHANDLER
592-2449 or 595-3905

CONSOLIDATED REALTY LTD.

"ABBOTT BUILT"
Means the finest in quality. 3 BR seaview home nearing completion on ½-acre lot end of cul-de-sac on Bexley Rd. in North Saanich. See-thru FP separates family-dining and living rooms. Large M. Bdrm. with ensuite plmbg., beamed ceilings. Rustic cedar siding. Not your run-of-the-mill conventional type home. $68,800. Exclusive with Alicia Fuller
478-8316 478-8818

SEABOARD PROPERTIES LTD.
7173 WEST SAANICH RD.
BRENTWOOD BAY 652-1141
New Homes For Sale Priced From $53,900

SOUTH OAK BAY OPEN HOUSE 907 ST. PATRICK STREET
SAT. 1:30 - 4:30
Attractive 4-bedroom home in pleasant location. Spacious living and dining room, both with fireplaces. Large modern kitchen, with eating area. Full basement with workshop, rec. room, laundry room. Separate garage. Close to school, park, beach and bus, offers on $65,500. 598-5081.

FOR SALE BY OWNER
2 or 3-bedroom home in exclusive Cadboro Bay residential area, on Arbutus Rd. near 10 Mile Pt. Hot water heat, fireplace, 1½ baths. drive-in garage or workshop, ample parking area, valuable sewered corner lot. Only mins. from University, schools, stores, and beach. Convenient bus service. Clear title. Major appliances included. $66,000. 477-4291.
T. L. MANN and ASSOCIATES LTD.
1820 Oak Bay Ave. 598-5144

250 HOUSES FOR SALE

P.R. B
P. R. BROWN AND SONS LTD.

OPEN SAT. 2-4:30 P.M. 909 WOLLASTON STREET $87,500
Beautifully finished home, large living room with stone fireplace, dining room, very spacious upper den with brick fireplace. Extensive sea views from these rooms with thermopane windows. Four bedrooms, three bathrooms, well fitted kitchen and eating area, large basement and laundry room. Plan to see this lovely home on Saturday with ML 13025.
STAN WINTERBOTTOM
Res.: 598-2253 385-3435
P. R. BROWN & SONS LTD.

SEA SEAVIEW SECLUSION
At Ten Mile Point on a quiet cul-de-sac, nearly at the water's edge. Very charming old world country type home (you'll have memories of England). Has a large living room, dining room, study, modernized kitchen, laundry room, three bedrooms, 1½ baths. Half an acre of land which needs little attention. Priced at the reasonable figure of $82,500 and only requires $32,500 cash to handle. M.L. 13046.
STAN WINTERBOTTOM
Res.: 598-2253 385-3435
P. R. BROWN & SONS LTD.

TOWN AND COUNTRY REALTY
3579 DOUGLAS STREET
382-7276

1840 McKENZIE UNIVERSITY
4-Bedroom older home, full basement. 66x105 lot, needs some decorating, $63,500, $10,000 down and bal. at 10%. 25 yr. mort. Call Allan Klenman, 592-9771 eves. and 382-7276 office.

ONE OF A KIND
Very rarely does a house on the Uplands Golf course come up for sale. So if you are looking for a 3 bdrm. split level rancher that offers over 2300 sq. ft. of finished area and a large 75x240 lot you should take this opportunity to look at it. This location can not be duplicated. Phone Jim Webber 382-7276 or 658-5977. Asking $99,500. (MLS).

CITY CENTRE 1264 RUDLIN
MLS. Excellent, immaculate 2 Bdrm. home on Apt. zoned land, 50x110. Ideal for busy working couple. $44,500. Full financing available. Call A. Klenman, 592-9771 or 382-7276.

5440 OLD WEST ROAD
A very unusual offering, spacious chalet with high location on a very beautiful secluded 2-3 acre lot. Potential 4 bedroom and den with many spectacular ideas. Listed at $89,000. (MLS) but vendors are open to offers with very fast possession if wanted. Call Allan Klenman 382-7276 or nights 592-9771.

DANE DEVELOPMENTS

OPEN HOUSE! GORDON HEAD 3 NEW HOMES
Come on out and view these new homes on Wed., Thurs. and Fri. from 7:00-9:00 P.M.
PRICES AS LOW AS $58,900
—3 bedrooms
—1½ baths
—plush pile carpeting
—stone fireplace
—built-in dishwashers
DEFINITELY YOUR BEST VALUE IN GORDON HEAD.
CALL CONNIE CHANDLER
592-2449 595-3905

BROWN BROS. on LANSHARD
"People Helping People"

QUADRA Retired Ideal for the Country Living
Set well back off the road, you should see this beauty nestled amongst the trees on approximately ½ acre offering seclusion. Well-planned kitchen in the front, 24'x15' combination living room and dining room with cement patio facing the back to take advantage of the lovely treed property. Spacious panelled den plus two twin-sized bedrooms; 4-pce. bathroom; carport with workshop at rear. Asking $69,500. Call DOUG LAWSON, 385-8771 (anytime).

MELTON
REAL ESTATE (B.C.) LTD.
912 Douglas Street
1610 Island H'way

YOUR DREAM HOME
Architect designed post and beam constructed. Full water view, three bedrooms, three bathrooms, family room. In lovely condition and a very desirable area—many extras.
Shown by appointment—MLS. Please call Vaughn L. Thompson Bus. 386-7551 Res. 658-8541.

$49,900 — BY OWNER
Saanich, 755 Gladiola, 3-4 bedrooms, large lot, oil-hot water heating, rumpus room, separate garage, cement driveway, trees, sewered. Walking distance to two parks, 4 schools. Extras included. 479-3952.

UPLANDS
5 bedroom home on large lot. $123,900. Phone owner 598-3188.

Catch The Breeze

9269
10½-20½
by Marian Martin

Catch the breezes in a shapely sundress with comfortable side-to-back waist seaming! Pretty in print, sleek in stripes or solids.

Printed Pattern 9268: Half Sizes 10½, 12½, 14½, 16½, 18½, 20½. Size 14½ (bust 37) takes 1⅝ yards 60-inch.

$1.00 for each pattern — cash, cheque or money order. Add 15c for each pattern for first-class mail and handling. Print plainly style number, size, your name and address. Send To: Marian Martin, Pattern Dept., The Daily Colonist, 60 Progress Avenue, Scarborough, Ont. M1T 4P7.

Do you know how to get a pattern free? Send now for our new Fall-Winter Pattern Catalogue — clip coupon inside for free pattern of your choice. Send 75c now!

Sew and Knit Book	$1.25
Instant Money Crafts	$1.00
Instant Fashion Book	$1.00
Instant Sewing Book	$1.00

Day-Dinner Vest

741
by Laura Wheeler

Layer it over shirts, or wear alone for late-day!

Create an elegant, lattice effect with two colors or gold or silver yarn plus worsted. Crochet this vest in easy shell stitch. Pattern 741: Misses' sizes 8-18 included.

$1.00 for each pattern — cash, cheque or money order. Add 15c for each pattern for first-class mail and handling. Send to: Laura Wheeler, Needlecraft Dept., The Daily Colonist, 60 Progress Avenue, Scarborough, Ont. M1T 4P7.

Print plainly pattern number, your name, address.

New! 200 designs to knit, crochet, quilt, sew plus 3 free inside new 1976 Needlecraft Catalogue, $75.

Crochet with Squares	$1.00
Crochet a Wardrobe	$1.00
Nifty Fifty Quilts	$1.00
Ripple Crochet	$1.00
Sew and Knit Book	$1.25
Needlepoint Book	$1.00
Flower Crochet	$1.00
Hairpin Crochet Book	$1.00
Instant Crochet Book	$1.00
Instant Money Book	$1.00
Instant Macrame Book	$1.00
Complete Gift Book	$1.00
Complete Afghans No. 14	$1.00
12 Prize Afghans No. 12	60c
Book of 16 Quilts No. 1	60c
Museum Quilt Book No. 2	60c
15 Quilts for Today No. 3	60c
Book of 16 Jiffy Rugs	60c

250 HOUSES FOR SALE

Investors

OPEN HOUSES SAT. 1:30-4:30 VERA CRUZ PL. OFF FRANCISCO TERR. OFF TYNDALL AVE.
FOUR NEW DELUXE HOMES NOW FINISHED ON CUL-DE-SAC TWO WITH DISTANCE VIEWS
$65,900
EVAN WILLIAMS IN ATTENDANCE
386-7721

OPEN HOUSE 4378 SHELBOURNE
Immediate possession for this well-constructed and nicely finished 3-bedroom home. Over 1240 sq. ft. on main floor. Full basement with roughed-in rumpus room and finished fireplace. MLS 12866.
ASKING $61,500
Call Evan Williams, 386-7721, anytime.

5 BEDROOMS
Just listed. Seven-year-old exceptionally well maintained family home near Mount Douglas Park. Large living room with brick fireplace, full size dining room with adjoining sundeck, five bedrooms, two baths, super recreation room and a swimming pool. THIS IS REALLY A COMPLETE FAMILY HOME FOR PEOPLE WHO LIKE TO LIVE. Fenced and landscaped, there is also plenty of room for your trailer, camper and boat. ENJOY THE GOOD LIFE. See this terrific home. Realistically priced, $68,500. Good financing. Call JOHN SHAVER, 386-7721.

RITHET'S
for Real Estate Insurance Appraisals
714 FORT
382-4251

$43,900
Take your pick — shopping or sunning! Sparkling white mine-home, featuring large private lot. Full basement. Two bedrooms, lovely bathroom with large mirror and enough counterspace to change a "wee one". Living room with panelled fireplace. Nice size kitchen. Oil H.A. heating. Copper piping. Close to Simpsons-Sears. Ideal for young marrieds or Gram and Grandpa. Immediate possession. MLS. Open to offers. To view call:
G. H. WILLISCROFT
382-4251 24-hr. service

SIDNEY
Two-year-old, four-bedroom home in excellent locatin and spotless ocndition. Large L-shaped living room with fireplace and dining room. Full cabinet kitchen, with eating area. 1½ baths. Carport with tool shed. Electric heat. Asking $48,900, MLS 13019. For more informatin and to view please call:
E. WILKINSON or O. DOUGLAS
382-4251 anytime

DANE DEVELOPMENTS
BRAND NEW HOME
ONLY $54,900
DARWIN AVENUE
Presently under construction, this quality constructed home will be ready for occupancy approx. Sept. 1st. Situated on a nice treed lot close to everything, this 2 bedroom full basement home with sundeck and carport is perfect for the young family or retired couple.
Buy now and watch your home grow! Also have your choice of colours for carpet, lino, etc.
CALL CONNIE CHANDLER
592-2449 or 595-3905

Kasapi Construction

BUY THE WISE WAY
Reasonably priced houses of various styles and prices near completion in preferred locations near the city and in Gordon Head. N.H.A., Conventional and private financing available from 10¼% interest and up. We guarantee our homes. 386-6191.
Kasapi Construction Co. Ltd.
538 Dupplin Rd.
Member Victoria H.U.D.A.C.

FAIRFIELD — 175 OLIVE ST. Sunny, older family home, consisting of living room with attractive pebbled fireplace. Large dining room, wall-to-wall carpeting. Newly decorated compact kitchen, attractively decorated bedrooms, 3-piece bath. Bright roomy basement has 2 panelled bedrooms, wall-to-wall carpet, bathroom with shower, double Crane tubs, work bench, oil furnace and hot water. Large fenced back lawn with fruit trees, separate garage. Drapes, fridge, stove, washer and dryer included. $58,900.

WELL KEPT AND CONSTRUCTed home, 3 bedrooms, up, modern kitchen with off dining room, modern 4-piece bath; full basement, finished rumpus room with 3-piece bathroom, 2 garages. Good size lot. Close to schools, buses, and shopping. Clear title. Private sale. $54,000 cash. Phone for view 479-6910 after 4 p.m.

BY OWNER 2-3 BDRM. HOMES
Two can live cheaper than one. Was listed $79,900, Gordon Head, 1723 Ashdale. 477-0239 (Even.)

NEW HOME BY BUILDER, 3 bedrooms, Cathedral living room and hall, carpeted throughout, double carport, sundeck, patio. All offers considered. 3559 Happy Valley Rd. 478-2618.

BY OWNER
Secluded small 3-bedroom home on just under ½ acre. Only minutes from University shopping plaza and all levels of schooling. 1452 Simon Rd. (off Braefoot). $54,900. 477-5242 after 4.

BY BUILDER
New waterfront home, open Monday to Friday, 2-5 p.m. $138,900. 8261 Lochside Dr., Saanichton. 652-1673.

3-BEDROOM HOME ON QUIET cul-de-sac in Brentwood, landscaped with lots of trees, $61,900. 965 Peggyann Crescent, 652-3828 after 4 p.m.

250 HOUSES FOR SALE

FOR SALE Royal Trust
3400 DOUGLAS ST.
384-8001

OPEN HOUSE
FRI.-SAT., 1:30-3:30
3065 BEACH DRIVE
Rancher type home. ½ acre, large LR with fireplace, wall-to-wall carpet dining room with double glass doors leading to secluded garden-den. 3 bedrooms, 2 complete baths on main, plus large rec room with fireplace, bedroom, 3-pce. bath in full high basement. Double garage. Asking $125,000.
JESSIE McGRATH, 384-8001.

OPEN HOUSE
SAT. 1:30-4:00
1995 CASA MARCIA
Enjoy living in this immaculate home in a dandy location with sea glimpses from spacious sundeck. Bright open ceiling in living and dining rooms. Three bedrooms a lovely kitchen and bathroom on the main floor. Downstairs there's a large recreation room, laundry room, bathroom and working area. All this on a recently landscaped lot close to all conveniences and well priced at $74,900 MLS WALLY MILLIGAN, 384-8001 or 598-2107.

OPEN HOUSE
SAT. 1:30-3:30
2323 GREENLANDS
2294 GREENLANDS
2298 GREENLANDS
3 very exceptional homes for your inspection. 2 of which are brand new — offering far above average room sizes and generous lots. The third home is an established 6 year old beauty — a most impressive design inside and out. All 3 represent excellent quality and are available for occupancy to coincide with school opening. Prices range from $84,500 to $100,900. Turn off Arbutus onto Lexington and right onto Greenlands — you're in for a delightful surprise. For prior appt. call
JEANNIE DEWHURST 477-6040 or
CONNIE REYNOLDS 477-8914 or 384-8001 anytime.

OPEN HOUSE
SAT 1:30-4 p.m.
91 MARLER DRIVE
Best buy of the year! Good 4 year old, 3 bedroom bungalow with a full basement partially developed. Priced right at $51,900. Easy drive on Trans Canada Highway turn right on Highland Rd., right on Marler. See you there.
384-8001 MERYLE HAYS 658-5663

OPEN HOUSE
SAT. 1-4 P.M.
606 INGLEWOOD TERRACE
SPECTACULAR SEAVIEW
SOUTH OAK BAY
A beautiful 3 or 4 bedroom home with almost every room room off the kitchen. Living room with feature fireplace and dining area. Rec room with fireplace, den or 4th bedroom. Another bathroom and large bright laundry room down, all at ground level — really a pleasure to show. $129,000 MLS 13092. For prior viewing call 384-8001 The McGregors 477-3675

OPEN HOUSE
SAT. 2-4 P.M.
1575 JASPER PLACE
Excellent three or five bedroom home on cul-de-sac, close to schools, shopping and transportation. Truly a fine home for family living and enjoyment. $79,900.
384-8001 MARK MACKENZIE 595-4596

OAK BAY
NEW LISTING
2273 DALHOUSIE
Small 3 room cottage on a 55x108 ft. lot, immediate possession. MLS. Just $36,900. Call JOYCE MILLER or JOHN MORRY 598-3776, 592-9770 or 384-8001

NEW GORDON HEAD!
Nearing completion! 2 bedrooms on main, 2 down. Paint and carpet color choice available. Excellent value at $59,900 ML.
JEANNIE DEWHURST 384-8001 or 477-6040

TREES! LOTS OF GREENERY!
Arbutus area of quality homes, good as when built 6 years ago. as when built 6 years ago. Enough rooms for family privacy. Very appealing kitchen, traditional living room overlooking rear garden with imaginative rockery. Rec room, den, office, 3 bedrooms, 3 baths. Make an offer on the asking price of $109,900. Call JEANNIE DEWHURST, 384-8001 or 477-6040

GORDON HEAD
EXECUTIVE ORIENTED!
Special built for those who appreciate a cut above the ordinary. Kitchen-family room with sea glimpses, tub and shower ensuite master, huge living room, wrap-around deck, patio doors lead off rec room — so new you can still smell fresh paint. Prced in the 80's. Move in right away. Call JEANNIE DEWHURST, 384-8001 or 477-6040.

SEAVIEW — BROADMEAD!
Jeannie Dewhurst the Realtor who believes in Broadmead urges you to see this exceptional post and beam home with surprisingly different layout. 2 bedrooms on main, 2 down. Family room off kitchen. Light and bright — a home you'll enjoy through all seasons. $128,500.

SEAVIEW—COLWOOD!
Executive designed 3 bedroom family home. Spectacular view from all major rooms. High ceiling post and beam design in perfect condition inside and out. Exclusive at $92,000.

SEAVIEW — CORDOVA BAY
Unparalleled view combined with the ultimate in graciousness. Only rarely does such a faultless home come on the market. Totally refined and tastefully decorated. 24' living room leading to elevated separate dining room, bedroom wing offers 2 and a den with alternate rooms on lower level, 4 sets of sliding glass doors open onto ocean view decks, slate patio, and private garden with electric barbecue. Handsomely set into old brick. Easy care rock terraced lawn with superb subtle lighting for evening enjoyment. Unparalleled extras invite your inspection. Exclusive at $128,500 with viewing by appt. only. Another quality home listed with JEANNIE DEWHURST 384-8001 or 477-6040.

GLANFORD AREA
ONLY $51,900
Close to all conveniences and in spotless condition is this three bedroom home in Baxter Ave. Bright living room, has fireplace and attached dining room with wall to wall carpet. Full basement with drive-in garage. Nicely landscaped lot and priced to sell as owners are going back East. To view please call WALLY MILLIGAN 384-8001 or Res. 598-2017

METCHOSIN—COUNTRY HOME
5 years old, 4-bedroom bungalow nestled in 7.25 acres including approximately 2.5 acres of meadowland, ideal for horses or cattle. Very secluded. Large barn in excellent condition plus chicken house and run. Numerous fruit trees. All utilities and good deep well on the property. $99,500. For viewing please call ROSS FLETCHER or CONNIE REYNOLDS
595-7155 477-8914 384-8001

WATERFRONT!
Secluded! Unique! 3.49 acres. Perfectly private 2-bedroom (could easily be more) authentic log home. Exceptional estate listed at $145,000 with JEANNIE DEWHURST 384-8001 or 477-6040 or MARGARET JOHNSTON 477-1763.

$49,900
NORTH SAANICH MLS 13149
A most desirable property, 1.24 acres. The home is 1250 sq. ft. post and beam construction, 3 yrs. young, consisting of 15x22 living room, 12x19 family room, 2 bedrooms (master ensuite), deluxe kitchen, 4 pce bath, double carport, storage area and patio. Asking $67,900
BRUCE McILROY 384-8001.

250 HOUSES FOR SALE

FOR SALE Royal Trust
3400 DOUGLAS ST.
384-8001

QUADRA!
HIGH LOT!
Older but fully renovated, smartly decorated 2 bedroom no basement home. Very attractive covered patio. Separate storage shed. $64,500 ML JEANNIE DEWHURST, 384-8001 or 477-6040.

2 NEW LISTINGS
BOTH MLS
COLWOOD $57,900
For a very attractive home featuring over 2,000 sq. ft. of comfortable living. Main floor —large living doom with fireplace, 2 bedrooms, all with wall to wall carpeting. Dining area in the convenient sunny kitchen—4 pce bath. Lower level just been professionally finished—rumpus room is huge with plus orange carpeting—den—utility room with plenty of cupboards, 3rd bedroom and 2 pce bath. Well treed fenced lot with steel garden shed. First time offered so be first to view with JOYCE MILLER 598-3776 or JOHN MORRY 598-9770 or 384-8001

LANGFORD
JUST $45,900
And look what you get as a bonus! Delightful ranch style 2-bedroom home with huge in-line living-dining room with fireplace and shiny parquet floors. Cupboard lined, carpeted galley kitchen with eating area will delight any homemaker. Carport, plus separate workshop and can you believe a completely self-contained guest cottage comprising bed-sitting room, kitchenette and 3 pce bath. Warning — your guest may become permanent! Call quickly—this won't last long. Be first to view with JOYCE MILLER 598-3776 or JOHN MORRY 592-9770 or 384-8001 anytime.

STARTER OR RETIREMENT
Spotless no step gem in Gordon Head. Backs onto park. Bus close by. 2 bedrooms and family room. Call JEANNIE DEWHURST 384-8001 or 477-6040.

SOUTH OAK BAY
NEW LISTING
This is truly a beautiful home, situated on a quiet cul-de-sac—easy care garden with large trees. Three bedrooms, bathroom, gracious living room with unique marble fireplace, good sized dining area—large kitchen with eating area. Downstairs there is a second bathroom, a large playroom or bedroom and an area, not finished with a fireplace, ideal for a large open rec room. The whole house is immaculate. Asking $85,000 MLS. Please call the McGREGORS 384-8001 or 477-3675.

BUDGET PRICED
3 bedroom, 1½ bathroom, family townhouse in very good condition. End unit with only one common wall. Pool, shopping close by. Located on Tillicum Road. Asking only $34,500. Offers. This must be sold.
384-8001 MARK MACKENZIE 595-4596

LANGFORD $129,000 MLS
5¼ acres, 1300 sq. ft. stucco home, 2 bedrooms on main plus 1 in full basement. 18x24 living rm, W-W carpet, 9x11 dining rm, rec room 12x30, double carport, sep 24x40 garage. Oil hot water heat, landscaped lot. Fruit trees. To view please call STAN SAGE 384-8001 or 384-4347.

SEAVIEW FAIRFIELD
1260 REVERCOMBE PL.
3 bedroom stucco bungalow located on cul-de-sac beautifully landscaped 60x160 lot. Drive-in garage in-line living dining room, cabinet elec. kitchen with fan and lazy susan, full basement, 4 pce bathroom on main, 2 pce in basement. Asking $73,900 STAN SAGE 384-8001 or 384-4347

COLWOOD
3163 WOODPARK DRIVE
Offered for sale for the first time—lovely 3 bedroom home with an in-law suite — large living room — California white marble fireplace — rosewood feature wall—separate dining room—large kitchen with eating area—3 bathrooms—treed landscaped lot on quiet cul-de-sac in an area of new homes. Asking $61,500. For viewing please call JESSIE McGRATH 384-8001.

LOOKING FOR SECLUSION?
10 acres of choice land in Metchosin and a quality 3-bedroom home — 3 bathrooms — large living room with beautiful fireplace. Follow the sun with patio, sundecks on two sides. Many interesting extras. $99,000 MLS. To view please call THE McGREGORS 384-8001 or Res. 477-3675.

OPEN HOUSE
1679 Freeman Ave.
Friday, 7-9 p.m.
Sat., 12:30 - 4:30 p.m.
Immaculate 2-bedroom home with 1,150 sq. ft. of comfortable living area. Features include large bedrooms, good sized living room with fireplace, enclosed patio off dining room, remodelled kitchen and utility room, new 4-pce. bath, garage with work area. All this on a nicely landscaped lot in a very desirable area. Close to shopping and bus. Move in September 1st. This home is a must to view.
598-1546 Price $51,900

UPLANDS—OAK BAY
NEAR GOLF CLUB
AND YACHT CLUB
$129,500—delightful, modern family home of nine rooms; three sets of plumbing (one en suite), four bedrooms, den, family room with fireplace, living room with fireplace, dining room, electric kitchen with built-ins and pleasing entrance hall. Double attached garage, cement driveway, all on nearly half acre lot in lawn and parklike treed area. This istruly a fine family home and must be seen to appreciate. Call Fred Marconi.
386-3941
MARCONI REALTY

SECLUDED 2-BEDROOM CEDAR RANCHER
Easy care, 11 mile circle, 3.67 acres, view windows, electric heating, low taxes, ideal for pets, fireplace, barbecue pit, vegetable garden and fruit trees. Delightfully different. By owner at $75,000 no agents. 478-7155.

FLOATING HOME
LIVE ON THE WATER!
Brand new house boats under construction 2 bedrooms, bathroom, (Holding Tanks), Kitchen. Priced from $12,500 to lock up stage and finish inside yourself, or $17,500 completed. 10 year bank financing, 25 per cent down. Apply Boat Sales office, West Bay Marina, 453 Head Street, 383-3324.

FOR SALE BY OWNER
3 bedroom older home in Parksville, 1 and 1-3 acres, 5 fruit trees, 8 blocks to beach, ½ block to village boundary, taxes $1 a year. $38,500 firm. 248-5236, Parksville.

BY OWNER. WATERFRONT 2-bedroom wall-to-wall carpet throughout, approx. ¾ acre. Qualifies VLA $45,000, $13,000 down or remortgage. 2587 Florence Lake 385-2584.

SALE BY OWNER
ATTRACTIVE 2 BEDROOM BUNgalow, James Bay area. Immediate possession. $42,000. 656-1628, 598-1864.

OWNER WISHES QUICK SALE. Triplex-zoned duplex, 16 rooms, 2600 sq. ft. Make an offer. 384-8625.

TOD-HACKETT CONSTRUCTION LTD.
Days 384-1101 Nights 477-5554

TRADE Through CLASSIFIED DIAL 386-2121

253 COUNTRY HOMES AND PROPERTIES

P.R. B
P. R. BROWN AND SONS LTD.

OPEN HOUSE SAT. 2-4 P.M. 1177 SLUGGETT ROAD BRENTWOOD BAY
Immaculate 4-bedroom, 8-year-old home located on a large country lot. Close to school and shops, consisting of 4 bedrooms, 2 bathrooms, large living rooms with fireplace, separate dining room, finished family room plus a lovely panelled rec room. Many, many extra features included. Fridge, stove, washer and dryer.
AL VICKERS
385-3435 652-2257
P. R. BROWN and SONS LTD.

WEST COAST PORT RENFREW
Fabulous view of the San Juan Harbour from this 3-bedroom split level home. Excellent location for weekends or for someone who loves the West Coast and wants to live there permanently. Priced at $35,500. Nowhere will you get that much home for so little.

½ ACRE SEAVIEW
Unique home with log construction offering 3 BR den with FP. large high ceiling, living room also with a floor-to-ceiling FP, separate laundry facilities and with room for a studio or guest accommodation. 3 blocks from Sooke centre it has one of the nicest views of Sooke Harbour, the Straits and Olympic mountains. Owner has purchased so inspect this prime property and make your offer on asking price of $74,900. (MLS.)
592-2431 BILL KOZAK 642-3404
LANSDOWNE PROPERTIES LTD.

MELTON
REAL ESTATE (B.C.) LTD.
912 Douglas Street
1610 Island H'way

COUNTRY SECLUSION
1.37 ACRES
Enjoy the peace and quiet of the country in this 3 year old Gothic Arch home near Sooke. Large LR DR kitchen with pantry, 2 pce. bath on Man. 2 large bedrooms and 3-pce. bath on upper level. Privacy, room for a large garden, many tall trees and a year round creek make this a very attractive property for only $48,500. For information call PAT THERRIEN 642-5138 or 478-9581. MLS.

1. TOFINO, WATERFRONT LOT
Over .8 acre, beautifully treed with 115 feet of sea frontage on Tofino Inlet. Multiple zoned with highway frontage. $21,000.
2. CHERRY POINT VIEW LOT
Just under ½ acre serviced lot with magnificent sea and mountain view. Ready to build. $18,000.
3. MAPLE BAY VIEW LOT
Half acre looking S.E. down Sansum Narrows. Water and hydro on Arbutus Rd. Offers on $19,500.
4. QUEEN CHARLOTTE INLET
65 acres with half a mile of shoreline. Fabulous wildlife and salmon fishing. $44,500.

For full information on the above properties contact:
JOHN BELL
384-8124 477-2562
G. PERODEAU
384-8124 656-4525
PEMBERTON, HOLMES LTD.
1000 Government St.

2 ACRES COUNTRY HOME
Beautifully treed, yet with open grassland ideal for home or two, this secluded 2 acre property is situated on Old West Saanich Road. The 3-bedroom home is truly immaculate with living room with fireplace and features red brick wall, dining room in line, den, a study — could be fourth bedroom — excellent modern kitchen, 2 bathrooms and a large family room with fireplace and Dutch door. Oak floors throughout. The ideal home for the family who wants the best of everything. Offered at just $93,500 with an attractive 6¼% mortgage.
Residence Office
598-1420 TED WALFORD 477-1841
BLOCK BROS. REALTY LTD.

HALF ACRE — 2 BEDROOMS
$22,900
This is a pretty wooded property 2 miles past Mill Bay on a quiet road. It's a mobile home with some good terms. There is a large sundeck facing south from which you enter a nice kitchen, range and refrig. included. There's a nice living room, pretty bathroom and the 2 bedrooms with built-in dressers and vanities. There's a washer hook up and a roomy storage workshop. You can't beat this.
Gray Lorenzes 652-1038
MALAHAT REALTY LTD.
743-5525
Box 40, Mill Bay

HOBBY FARM
In North Saanich 1.3 acres of useable land with 110 assorted fruit tree orchard, 400 strawberry plants and other berries. Older renovated home with five bedrooms plus a suite in the full high basement. Large sun deck all round. New three stall barn and studio. Loads of extra parking as well as a carport. This land is all useable with excellent soil. Owner at present keeps pigs, horses and goats. A new lisitng that should sell quickly at the asking price of $81,900. V.L.A. approved. See it quickly with Irene Dalziel, 388-6231 or 477-6380.
Island Pacific Realty

2 HOUSES ON 2 ACRES $87,500
Rent one live in the other house. One has 6 bedrooms which 3 need finishing. Living room has fireplace. House 2 has 4 bedrooms, living room with fireplace. Located near Happy Valley and Glenn Lake Corners. Great Possibilities for gardeners or people with horses. New MLS. Vendors has purchased and are anxious to sell. Call GERRY FINNIGAN 479-1040 or GLENN NICHOLLS 598-7689 or 388-6231.
Island Pacific Realty

CONSOLIDATED REALTY LTD.
Featured are: 5.02 acres, 4 bedroom home. Rural, quiet. Large garden complete with dug out, treed seclusion. Very well finished interior, in-line kitchen dining and living room. Horses? M.L.S. 12671
BOB VAN PELT
BUS. 384-8039
HOME 477-5743

HIGHLAND DISTRICT
1900 sq ft finished, 2-yr-old Spanish-style bungalow on 5.2 acres. Beautiful seclusion in a lovely modern home with sunken fireplace, 14x38 recreation room and many extras. New listing at $86,900. So quickly call IRENE DALZIEL, 388-6231 or 477-6380. Island Pacific Realty.

WANTED
LARGE, OLD HOUSE, 2-20 acres. Saanich Peninsula preferred. Up to $175,000. Call HUGH YEREX, 592-2407 or 479-8169.
WHYTE and GOWER
OAK BAY PROPERTIES LTD.,
2227 Oak Bay Avenue

MILL BAY — 3½ ACRES, 3-year-old split-level home, 3 bedrooms, 4th roughed-in, en-suite, den, wall-to-wall carpet throughout, sundeck, a really nice place to live in the country. Schools no problem, only 35 minutes to Victoria. View and compare for only $61,000. 743-9382.

SIDNEY REALTY LTD.
Serving the Saanich Peninsula
656-3928
Real Estate — Insurance

253 COUNTRY HOMES AND PROPERTIES

WHY SIDNEY?
Drive by 9379 Maryland Dr. and you'll see one of the main reasons why Sidney. This quiet corner of town enjoys a good number of the benefits of country living. Close to a number of fine marinas, unparalled year round boating water, 2 fine golf courses, excellent schools, sound progressive community spirit; a full range of stores for adequate shopping, low taxes. This roomy house has 1728 sq. ft. of most comfortable living space. It's just as handsome inside as it is out. Large easy care lot with ample trees and shrubs. Asking price for this quality property is $65,000. MLS. OPEN HOUSE SAT. AUG. 16, 1:30-4 P.M.
384-8124 G. PERODEAU 656-4525
384-8124 JOHN BELL 477-2562
PEMBERTON, HOLMES LTD.
1000 Government Street

NORTH SAANICH SEAVIEW
Treat your family to this 3-bedroom home with large heated swimming pool. Situated on more than ½ an acre overlooking Haro Strait. Built by a local contractor for his own family the spacious rooms are designed for comfort. (Linen cupboards all cedar lined.) Separate billiard room. Enclosed sundeck facing the pool with patio all around the activity area. 3-car garage. $89,000.
SPARLING REAL ESTATE
656-5511
Betty DuTemple 652-3219
Glen John 656-2848

COLWOOD
Approx. 1 acre with 2 houses. This is a gardener's paradise complete with large pool lush lawns and a million assorted flowers with greenhouse. One house is beautifully Blt. of stone has 2 Bdrms. Pt. Base. twin carport. The other is finished inside of knotty pine, 2 Bdrms., no Base. The whole property is in tip top shape. Should be seen. I feel sure you'll fall in love. Its also commercial zoned. Full price $97,500. WILF DAVIES, 656-5002, Island Pacific Realty, 388-6231.

LAKEFRONT HOME, 1-3 ACRE, well treed with oak, fir, dogwood, maple, etc. 8 miles from Victoria on quiet no through Rd. 4 bedrooms, 2 full baths, part basement. Bright spacious master bedroom with access to large covered sundeck. Property slopes gently to water. Great for swimming, sailing. A friendly, comfortable family home. Priced reasonably for quick sale at $45,800. Call owners 478-5704, after 5 p.m. No agents please.

BRENTWOOD BAY AREA, borders park, close to waterfront. 3-bedroom house, no basement, new foundation, oil furnace, wall-to-wall carpeting. Partially rewired, all new underground services. Excellent financing available. All offers considered. Private. 652-2286, 652-1658.

COWICHAN BAY
Spacious ranch style home with beautiful view. 3 bedrooms, ensuite, living room, dining room, den, family room. 1½ years old. Landscaped. Early possession. $72,000. Further particulars, phone owner 112-743-5711.

SAANICH PENINSULA PROPERTIES
For All real estate Requirements Box 1235, Sidney, B.C. 656-4000

GORDON HULME LTD.
SIDNEY - SAANICH PENINSULA
656-1154, 2444 Beacon Ave.

256 WATERFRONT PROPERTIES

COWICHAN BAY WATERFRONT
126 feet of clam digging beach, older type four-bedroom home with part basement, small one-bedroom cottage behind main house. Priced to sell at $59,900. Contact DAVID G. MOSS, 746-6517 or 748-2521 (24 hours).

MAPLE BAY WATERFRONT
Approx. 260 ft. beach with near 1¾ acres land (2 lots). Refinished three bedroom home, swim pool and about 40 fruit trees, see the bay and Salt Spring Island from the sundeck. Asking $125,000 with terms to qualified party. Contact DAVID G. MOSS, 746-6517 or 748-2521 (24 hours).

COWICHAN RIVERFRONT
Older single floor 1300 sq. ft. home on approx. 1¾ acres about 390 feet riverfront, downstream from the "big pool" at Lake Cowichan, small cottage and delightful garden. Asking only $64,900. Open to terms and-or trades. Contact DAVID G. MOSS, 746-6517 or 748-2521 (24 hours).
ANGLO-CANADIAN REALTY LTD.
748-2561

P.R.B
P. R. BROWN AND SONS LTD.

NORTH SAANICH
Approx. 200' of prime park-like waterfront property, hand-cleared to retain the natural beauty. Ready to build on with piped water installed.
385-3435 AL VICKERS 652-2257
P.R.B.

BRENTWOOD BAY
100' of sheltered waterfront on beautiful Brentwood Bay. Sewer and piped water.
385-3435 AL VICKERS 652-2257
P. R. BROWN and SONS LTD.

WILLIS POINT WATERFRONT WONDERLAND WITH DEEP MOORAGE DOCK
This 2-bedroom, 2 bathroom home is simply enchanting. The in-line living dining room and kitchen all open onto a huge wrap-around view sundeck, wonderful for entertaining and steps down to a secluded cove where you can swim or gather oysters. Added feature completely self-contained guest cottage — One look is worth a thousand words so if $150,000 is your price range. Please give us a call and view at your leisure either by sea or road. Call JOHN MORRY 592-9770 or JOYCE MILLER 598-3776 or Royal Trust 384-8001. MLS.

GOOD WATERFRONT AT SASEENOS
Seclusion of country all the amenities of town are combined in this delightful property. Spacious 3-bedroom home, two 4-pce. bathrooms, extra large in-line living room with fireplace and dining room. Nice 'L' shaped den, good kitchen, full basement. All in immaculate condition with beautiful sunny exposure facing a good beach, pick your own shellfish, catch your own salmon, soil for your own vegetables is terrific. Fill your freezers with nature's bounty. Clear title at $115,000. Good financing if necessary. Call for private viewing.
477-0191 ROMA NICOLL 384-4827
Royal Trust Real Estate Dept.

WATERFRONT BY OWNER
½-acre beautifully treed and private, 140 feet of waterfront, 3 bedrooms, family room, extensively re-decorated. Boathouse, small cove. $77,500.00. Call 382-5000.

Open House 1416 Landsend Rd. Sat., 1:30-4:30
See my Ad in Whittome's main column for details on this beautiful home. GERRIE HUTTON 388-4271 or 386-3927.
J. H. WHITTOME AND CO. LTD.

APPROX. 100' LAKEFRONT
Nearly one acre woodland in desireable residential area with attractive 3 bedroom home. Chemainus. A-0, hardwood floors, fireplace. Offers to $63,000. 246-9102 or 246-3592.

CADBORO BAY — 130' SANDY beach, across from Royal Victoria Yacht Club, near UVic, renovated, 3,330 sq. ft. home, principals only. Vancouver, 112-926-1507 Saturdays, Victoria 477-8721.

WATERFRONT, BEAUTIFUL 1 acre lot, on Land's End Road, $55,000. 477-9177.

256 WATERFRONT PROPERTIES

Gracious Living on Vancouver Island's "RIVIERA"
Maple Bay
Between Victoria and Nanaimo
Sun-loved, Nature-Blessed, Arbutus-Shaded
Look South over Transquil Maple Bay
Enjoy Nature at its finest!
Fishing, Boating (Marina Nearby)
PLUS
Beautifully Treed View Lots
With Access to The Bay, also some
Unique Waterfront Parcels.
All This with Mun. Water and Paved Roads
One-half to 2-acre Sites
Prices from $16,000 — Balance at 6%
Down Payment from $4,900
A Wise Investment From Any Aspect ... Prepare for your Retirement Now!
Call 687-2696, Vancouver office hours or 748-1629 Duncan.

10 MILE POINT
Luxurious, spacious, 3-Bdrm home, over 2000 sq. ft. on main floor offering panoramic views of Haro Straits and The Islands—from the 41 ft. living-dining room with a spectacular floor to ceiling stone fireplace, to the spacious 27 ft. dream of a kitchen—plus a 29 ft. master Bdrm. with ensuite bathrm. and patio door leading to a sheltered flag stone terrace. This home will delight and enchant you, with all its luxury features. Situated on nearly a ½ acre, fully fenced, beautiful easy-care garden. Added bonus—Spin cast for salmon from your own shoreline! Priced at $182,000. Exclusive to:
Roselle Jackson
388-4271 598-1093
Gerrie Hutton
388-4271 386-3927
J. H. WHITTOME and CO. LTD.

PROSPECT LAKE WANTED
We have a purchaser ready and able to buy waterfront property on the lake. Any type considered — vacant lot, cabin or house up to $100,000. Possession at your convenience. Please give us a ring if you are thinking of selling now or in the future. 386-2911 office.
JO LENNOX — 478-2563
M. MOORE — 478-2482
Homefinders, Wall and Redekop

MELTON
REAL ESTATE (B.C.) LTD.
912 Douglas Street
1610 Island H'way

WATERFRONT
TWO ACRES, 2 small new home on sheltered Anderson Cove in East Sooke. Deep water moorage makes this property ideal for the yachtsman. Possible purchase for 2 couples or use one home as a guest cottage. Asking $72,500. RONA HIGGS 642-3835 or 478-9581.

SHAWNIGAN LAKE SUPERIOR WATERFRONT
Year-round home on secluded, all fenced waterfront property. Compact home. Living room, dining room, 3 bedrooms, 4-pce. bath, utility room. Carport, unfinished guest cottage, boat ramp. Sunny waterfront, $59,000. ML 12566.
—150 ft. of waterfront with one acre of forest. Large 4-bedroom house in just beautiful shape, seclusion, $79,500.
SHAWNIGAN REALTY LTD.
743-5311 John Ettema 743-2607
743-5311 Marie Malbon 743-5145

ARDMORE
Gracious, older, fully modern, 2-bedroom home. Large spacious Living Rm, dining Rm, family Rm., with a touch of European charm. Full Bsmt. with Rec. Rm., laundry and bathroom — oil hot water heat. Magnificent Westerly views on a beautiful 1.5 acre of waterfront. Lovely garden with deep black loam. Plenty of water from 2 wells. Room for swim. pool, tennis court or possible future subdivision of ½ acre lot from this property. $150,000 (MLS).
GERRIE HUTTON
388-4271 or 386-3927
J. H. WHITTOME and CO. LTD.

$77,000
Untamed Oceanfront! 400 feet finest West Coast sheltered cove below 9½ richly wooded acres having abundant springs and a cleared half acre home site. There's even a tiny, trickling waterfall to please the eye and quench the thirst after your swim. Aesthetic and monetary investment of unparalelled merit. Think, see, then call me. LYNETTE DELAHUNT 598-3321.
JACK MEARS
OAK BAY REALTY LTD.

RAINFOREST WATERFRONT
If you seek rugged seclusion and yet still maintain contact with civilization then look at this prime waterfront lot on Landsend Road. The lot is .91 acres and is on municipal water. Here is your chance to enjoy the peace of the forest and the spray of the salt. Asking $55,000. Phone Al Foster at 656-2852 or Jim Webber at 658-5977. Office No. 382-7276.

½ ACRE WITH 114 FT. WATERFRONT
Adjacent Canoe Cove Marina. The best waterfront location on the market. Southern exposure with sheltered anchorage, $45,000 cash. Don't be disappointed, call now P. Dueck, Town and Country Realty Ltd., 382-7276 or 656-6060.

SOOKE VILLAGE
¾acre of waterfront 3 blocks from Sooke Village. Older 4 bedroom home surrounded by tall trees, shrubs and lawns. Perfect retirement or starter. Asking $60,000. For more information or to view call: MLS.
642-3404 BILL KOZAK 592-2431
LANSDOWNE PROPERTIES LTD.

350 FEET WATERFRONT
Lot No. 5, new subdiv. at end of Arbutus Ave. Maple Bay, Van. Is. two plus acres. F.P. $69,000. Terms. Call 687-2696.

197 FT. WATERFRONT
Lasqueti Island waterfront lot, good shingle beach, moorage close by. Asking $16,500 but vendor is VERY anxious. TRY YOUR OFFER.
JOHN WEST, 592-2431
LANSDOWNE PROPERTIES LTD.

WATERFRONT LOTS
Approximately one acre lots, 100' waterfrontage, adjacent to Whiffin Spit in Sooke. New subdivision, paved road, telephone, electricity, $29,500 to $32,200. Call Diversified Holding Ltd. 388-9181, 388-4601 evenings.

BY BUILDER
New waterfront home, open Monday to Friday, 2-5 p.m. 138,900. 8261 Lochside Dr., Saanichton. 652-1673.

BEAUTIFUL 1400 SQ. FT. HOME with own beach on Langford Lake. Asking $68,000. G. Ireland, C. N. Montague Co. Ltd., 384-9318.

WEST COAST, 75 ACRES OCEAN frontage, nice beach, $60,000. 112-245-4269.

258 CONDOMINIUMS and TOWNHOUSES

CANADA PERMANENT TRUST
1125 DOUGLAS ST. AND 3647 SHELBOURNE ST.

Windsor Manor
Deluxe Condominium Apartment Homes
848 Esquimalt Road
Display Suite No. 5
Mornings
Mon.-Fri. 10:00-12:00 noon
Afternoons
Mon.-Sat. 1:30-4:30 p.m.
Evenings
Mon-Thurs. 7:00-9:00 p.m.
With 5% down and gov't. assistance to eligible purchasers you may find it easier than imagined to own a spacious apartment home complete with appliances, drapes, carpeting and many desirable amenities. Compare the living accommodation offered with prices from:
One-Bedroom $24,500
Two-Bedroom $35,000
Excellent financing available. Details by calling HERB McDANNOLD, 658-8844 or 382-9191.

Goodwin Manor Oak Bay
Concrete Suites
These are quality spacious suites, 2 bedrooms, most have 2 or 1½ baths. Price includes all deluxe appliances with built-in dishwasher, washer and dryer in each suite. Controlled entry and full-time caretaker. The price range is $49,900 to $62,900 and represent irreplaceable value.
GRAY LAITE, 656-5267
SID HASLAM, 477-1994
OFFICE 382-9191

Open Daily 1:30-4:30 No. 308-25 Gov't. St.
Enjoy the park and waterfront strolls from this deluxe block offering 2 suites:
1—1-bdrm. seaview
2—A bachelor (furnished)
Low taxes and upkeep. JACK NELSON or DI MUSTERS, 382-9191 anytime.

Your Own Club At Home!
This 1-bedroom plus den Apt. offers so much more. Note! Air conditioning, privacy balcony, park like grounds. Beautiful foyer, indoor swimming and large whirlpool, sauna gym, billiards, covered parking, large closets, locker, etc. All this for $37,900. Shelbourne and Cedar Hill X Rd. area.
382-9191 MARGE SHORE 479-8977

Rockland
The only townhouses now being built in this prestigious location. John di Castri designed, spacious floor plans, featuring fireplaces and central vacuum systems, 3 bedrooms, 3 bathrooms, living room, dining room, kitchen with nook, garburetor, dishwasher, self clean range, frig. with ice maker, washers and dryers in main flr. laundry, quality carpeting and lighting. Vehicle controlled entry into 1.3 acre treed, landscaped grounds. Only 16 to be built with seven now pre-sold. Act now and save on last three at prefinish sale price. Occupancy spring of '76. For detail and viewing of plans on this exclusive listing please call HERB McDANNOLD 658-8844 or 382-9191.
Canada Permanent

OPEN HOUSE LORD SELKIRK ESTATES 853 SELKIRK SAT., AUG. 16 2:00-4:30 P.M.
$42,400-$43,900. Easily one of Victori's finest condominiums. Attractively situated on 'The Gorge' close to every convenience including golf course. 2-bedroom bright suites with a minimum of 1,060 sq. ft. apt. area. 5 quality appliances including washer and dryer, ensuite laundry room, covered carport and much, much more.
JOHN M. HUNTER
388-6424 (Res. 592-6073
JOHN M. HUNTER
BAYSHORE REALTY LTD.
1006 FORT ST.

OPEN HOUSE
Sat 1:00-4:30
362 TILLICUM
2-storey Townhouse with 3 bedrooms, and bathroom upstairs. Sapcious main floor has galley kitchen with utility area off. L-shaped living and dining room, 2-pce. bath. Immaculate and pleasantly decorated. Wall-to-wall carpets throughout. High fenced patio and garden for your privacy. Asking $34,900. Excellent financing available. MLS. MARY McGUIRE or DONNA VALIKOSKI, 479-7668 or 385-8784. Douglas Realty.

OPEN HOUSE
SAT. 2-4 P.M.
3-BEDROOM TOWNHOUSE
NO. 406-642 AGNES ST.
You must see this charming compact unit with living-dining room with fireplace, w-w rugs, kitchen with eating area, 1½ baths. full basement and a lovely easy-care courtyard. Swimming pool and playground for the children. For appointment to view phone. ETHEL WALLACE 382-5998 or LEN TAYLOR 382-9485 The Royal Trust Co. 384-8001 anytime.

OPEN SAT. 2-4:30
312—1025 INVERNESS
Spacious one bedroom and den in immaculate Condominium one year old, fridge, stove, dishwasher and drapes. Included there is no better for Sale in this price range of $35,900 in Victoria. See you there
386-7521. DEL HOEGI in Attendance.
BOORMAN INVESTMENT CO., LTD.
1111 Government St.

THE SAVOY
777 BLANSHARD AT McLURE
—4 super bachelor apartment homes left. Prices from $32,000 to $37,000.
—Victoria's only truly downtown condominium offers you superb luxury living with excellent investment potential.
Call The Savoy for an appointment 384-4657 and 382-7521.
or J. B. Young 598-1818 Residence.
PARK PACIFIC INVESTMENTS

SIDNEY
TOWNHOUSE — $35,500
3 BEDROOMS, 1½ BATHROOMS
4 COLOURED APPLIANCES
2 floors of wall-to-wall carpeting. Sliding glass doors to Ste. patio, fenced garden and a work shed.
RYAN PROPERTIES LTD.
G. E. Bus Ryan, 382-8135 Anytime.

THREE BEDROOM CONDOMINIUM
Only four years old in a nice area in Esquimalt and close to all conveniences. Nice living room and dining room with wall to wall carpet. Full price is only $32,900 with terms. Phone WALLY MILLIGAN 384-8001 or Res. 598-2017. The Royal Trust Co.

BY OWNER
Help me! Have purchased house, forced to take any reasonable offer before August 30. Originally asking $42,900 will accept $37,900 unbelievable value is yours, deluxe two-bedroom, dishwasher, sauna, hobby, lounge, s. pool, and recreation room. Must be seen to be appreciated, its yours at 477-9672 or 388-7104.

BRAND NEW LUXURY 2-BEDroom TOP FLOOR CONDOMINIUM with beautiful views, available at original cost due to new employment. Ten minutes drive downtown. Wall-to-wall carpeting, superb stove, fridge, washer, dryer. Price $46,000 firm. No agents. Phone 385-4858.

DELUXE ONE BEDROOM. 1-year-old condominium, including appliances, excellent location. Luxurious lounge, billiard room, hobby room, sauna and swirl pool. $35,000. 477-2710.

258 CONDOMINIUMS and TOWNHOUSES

JACK MEARS OAK BAY REALTY LTD.
"The Professional People"
Coast to Coast Real Estate Service
2194 OAK BAY 598-3321
3618 SHELBOURNE 598-3344

DOING ANYTHING SATURDAY? OPEN HOUSE 1025 FAIRFIELD 1:00 to 4:30
Coffee while you view the Condominium of your choice. Cedarfair offers quality and quiet luxury. Large master bedroom en-suite. 2nd bedroom or den, spacious living room with fireplace, colour co-ordinated kitchen with work-saving facilities, carpeted throughout. Over-size underground parking stalls. View with: ALAN and IRIS VERNON at 592-0968 or 598-3344.

SYDNEY AREA
1-BEDROOM $27,000
Delightful country area close to sea and only minutes from Sydney shops. Well maintained buildings, laundry room, games and hobby rooms. Take advantage of the 9½% financing now! To view call: MARKIE MUNN at 598-3344 or 656-5107.

KENSINGTON TERRACE—LIFE AT ITS BEST
This complex offers a spacious luxury lounge, large hobby room, well appointed billiard room (with championship table), sauna, swirl pool and exercise room. Come and see.
1—One bedroom with excellent living-dining room. Price $31,500 — existing mortgage $18,500 at 10¼. $187 p.m. Monthly mtce. $32. MLS 13360. Occupation on completion.
2—Two bedrooms, 1½ bathroom, corner suite. Price $36,900 — existing mortgage $23,000 at 10¼ $220 p.m. Monthly mtce. $35. MLS 13359. Vacant.
For appointment to view call: JOHN JENKINS at 598-5767 or 598-3344.

LARGE 2-BEDROOM
$42,900
From the moment you enter the gracious large entrance hall of this immaculate 1300 square foot condominium you will feel at home. Special features are a delightful 26x15 ft. living room with adjoining dining room. 15x14 ft. Master bedroom, ensuite, with huge walk in closet. Centrally located with whirlpool, sauna, billiards and excercise rooms for your leisure time enjoyment. For appointment to view please call SHIRLEY STRATTON 598-3321 or 598-6063.

MOUNT TOLMIE-UNIVERSITY
$38,500
Available now — charming 2-bedroom apt. with view of mountains and surrounding hillside, easy walking to shopping, ½ block to bus. Good neighbors who are proud of their lovely building and garden. Plus — 2 covered parking spaces, swimming pool and swirlpool and recreation room. A great spot for retireds or quiet discriminating people. Let me show you today — good mortgage can be assumed. CONNIE O'REGAN 598-3321 or 592-0454.

SMALL INVESTMENT TODAY ASSURES GREAT TOMORROW
Beautiful one-bedroom suite available with new carpeting, bathroom flooring and wall paper. Few drapes also included. Low monthly upkeep and taxes. WOULD YOU BELIEVE $21,100 — seeing is believing so call LAURA POWERS 598-3321 for an exclusive viewing.

Whyte & Gower
Oak Bay Properties Ltd.
2227 Oak Bay Ave.
592-2407

CEDARFAIR
OUTSTANDING CORNER SUITE in concrete building. Underground parking, extra large rooms. An exceptional buy at $59,900. For appointment to view call LORETTA HOGARTH 592-2407 or 592-3537.

CHELMSFORD
2 BEDROOMS
$43,950
A quality suite in new building in excellent Fairfield location. Fantastic financing available. For appointment to view call ART BEDFORD 592-2407 or 592-2090.

LINDEN
1250 sq. ft. of luxury in choice Fairfield area. Cannot be too highly recommended. 2 bdrms, 1½ baths. All large rooms. Excellent building. Must be seen. Priced at $46,000. Exclusive with Whyte and Gower. Call ART BEDFORD 592-2407 or 592-2090.

SPENCER CASTLE
Danzo and Franco Holdings Ltd.
384-4013 2910 Cook St.

BEST OF TWO WORLDS
THE NEW for comfortable luxurious living in a spacious 2-bedroom, 2-bath corner suite. 6-storey steel and concrete structure. Gorgeous views. Modern large indoor pool.
THE OLD for guest accommodation and recreation in the old Spencer home with acres of landscaped gardens. $67,000 up.
OPEN DAILY
or view by appointment with J. H. WHITTOME AND CO. LTD.
388-4271

SEAFRONT
At 360 Dallas Road, a 1235 sq. ft. condominium suite with fabulous, unobstructed sea view and two twin size bedrooms with 1½ baths. Complete cabinet kitchen including dishwasher and garburator. Large view living room and dining room with chandelier. Sun drapes and inside drapes on all windows. All view windows and sliding doors — twindex glass. Broadloom carpet throughout. Price $57,500. For viewing call ALLAN CHAUVIN anytime at 382-7008 or 386-2437 (24 hours).
PACIFIC STRATA SERVICES LTD.
386-2437

WILLOW COURT
Two bedroom, 1140 sq. ft. condominium in good area. Suite located in the most ideal location in the block. Nice bright kitchen with dishwasher, stove and fridge. Easy to show, could be quick possession. Well priced at $43,800. Call B. SIMONS anytime to view, 386-2437 or 652-1731.
PACIFIC STRATA SERVICES LTD.

Beacon Hill Park
Large deluxe 1 bedroom condominium. Only 15 mins. walk to city centre, on quiet street. Facing the front, this suite has many fine features. Beautiful sauna and swirl pool facilities. Vacant. Asking $29,900. Courtesy to all realtors. 478-9607.

BY OWNER, ROCKLAND AREA, one-bedroom condominium, third floor, approx. 700 sq. ft. Close to park and downtown. Wall-to-wall, drapes, coloured appliances, balcony, $27,900. 384-2338.

258 CONDOMINIUMS and TOWNHOUSES

Park Pacific
For appointment to view the following fine listings call:
ROBERT YOUNG
477-8749 or 383-3911
JIM WEST
595-4094 or 383-4124

1 SPENCER CASTLE — ASKING $62,900. Check this price and COMPARE, as this is one of the best buys on the market today. Prestige two-bedroom, two-full-bathroom condominium. MLS. Concrete and steel building of superior construction. The lovely landscaped VIEW gardens, the CASTLE itself and the SWIMMING POOL are but part of the many amenities offered by SPENCER CASTLE. Call us for viewing.

2 HYCROFT ARMS — Located centrally in the popular FAIRFIELD area, this 2-bedroom, 1½ bathroom beauty is on the fourth and TOP FLOOR and has over 1360 sq. ft. of luxury living space with brand NEW BROADLOOM throughout. An immaculate apartment home. A nice walk to Beacon Hill Park, the sea and town. The ASKING PRICE of $53,900 makes this a rare opportunity. MLS.

3 KENSINGTON TERRACE. Two bedrooms, 1½ bathrooms on the fifth and TOP FLOOR (facing East). ASKING $42,900. MLS. Remember Kensington offers a SPACIOUS LUXURY LOUNGE, huge hobby room, beautifully appointed BILLIARD ROOM with championship table, sauna, swirlpool and exercise room, etc. QUICK OCCUPANCY possible. This is a fine buy in this price range. Call us for viewing.

KNOWLES REALTY LTD.

It's Kind of Nice To Stand Out
1145 HILDA
(just off Cook)
Open 1:00-9:00
Daily
Hostesses on Duty
1:00-4:00 Sundays
Spacious 2 Bedroom, 1½ Bathrm, Covered Parking, Large Balconies—Patios, Walk to all amenities, including beautiful Beacon Hill Park.
$39,500-$44,900
Our quality constructed apartment Homes built by Reeson and Pinch, can't be equalled anywhere.
For further information Call: 384-8101
Bill Knowles 656-3779
Greta Hofmeister 592-6372

F. G. CARVER AND COMPANY
Proudly Presents
KARA VISTA
2626 Blackwood
—21 Two-Bedroom units.
—Kitchen with eating area.
—Formal Dining.
—Fireplaces.
—1½ to 2 Bathrooms.
—View Suites.
—Deluxe Quality.
—Average 1200 sq. ft.
—Priced from $40,900.
OPEN
Mon.-Sat. 1-5 p.m.
Mon.-Fri. 7-8:30
595-8664 or 388-9242

CEDAR HILL PLACE
1725 Cedar Hill XRds.
OPEN HOUSE DAILY
1:30-4:30
We have very few of these super suites left, so if you have not yet seen this condominium building you are missing the best buy in Victoria today.
1 bedroom, $33,500 — 2 bedrooms, $40,500 up — 2 bedrooms and den to $51,000.
See our picture ad in financial section on Fridays and Saturdays.
PACIFIC STRATA SERVICES LTD.
Phone 386-2437
24 Hours

THE SAVOY
777 BLANSHARD AT McLURE
43 GONE IN 9 WEEKS
—4 Super one-bedroom, luxury apartment homes in this 11 storey steel and concrete building. Prices $38-$44,000.
—Victoria's only truly downtown condominium offers you superb luxury living with excellent investment potential.
Call The Savoy for an appointment.
384-4657 and 382-7521
or J. B. Young 598-1818 Residence.
PARK PACIFIC INVESTMENTS

ORCHARD HOUSE
Studio from $20,000
1 Bedroom from $26,000
2 Bedroom from $35,000
Open 2-8 Daily
647 Michigan St.
382-8231 382-8232

FAIRCLIFF
by the sea
Seldom does an accommodation become available in the elegant Faircliff manor. Just steps to the sea, buses and shopping. This two-bedroom suite has living room and dining room for entertaining. The Faircliff specializes in hospitality. Beautiful rotundas and common rooms, swirlpool, large common patio and roof garden. Available for immediate inspection. Priced to sell at $42,900.
385-7721 KENT MACLEOD 595-4273
GARDNER REALTY LTD.

LUXURY CONDOMINIUM
Professionally decorated
—1371 sq. ft. living area
—400+ sq. ft. private patio
—Main level w-private entry
—2 large bedrooms
—2 full baths, tub and shower
—Unique custom features
—Spencer Castle location
—Large indoor pool—saunas
—Accommodations for your guests
—One of Victoria's most luxurious
—Some decorator features and furnishings included
PRIVATE SALE (No Agents Please)
To view please phone 383-0068

TOWNHOUSE
Close to school and shopping. 2-bedroom, 1½ baths, living room with fireplace, dining and family room, kitchen, basement, carport, fridge and stove, fenced yard. $43,000 Owner, 479-6598.

2 BEDROOM CONDOMINIUM apartment in excellent location, close to university. Phone 388-4601.

258 CONDOMINIUMS and TOWNHOUSES

WHITTOME'S
706 FORT ST. 388-4271

TALISMAN
929 Esquimalt Rd.
Two Only Condominium Homes
$37,000---$38,000
Open 1-5 Daily
Value Here

TRANSCONA
1625 Belmont Ave.
$44,500
"HOME IS WHERE THE HEARTH IS." Yes, this 1200 sq. ft. condominium has a lovely slate-faced fireplace with a mantel. Entering the front door you feel the quality of the plus W-W carpet which runs throughout the home. The master bedroom has an ensuite bathroom with a tiled shower. The beautiful kitchen boasts a 15-cu.-ft. frost-free fridge, 30" stove, dishwasher and garburator plus luxury nylong carpet. Also included is the washer and dryer. Monthly assessment is only $15.00.
388-4271 JOE MANTON 382-5211
J. H. WHITTOME and CO. LTD.

LONSDALE COURT
1611 Belmont Ave.
(Opposite Stadacona Park)
A DELUXE FAMILY TOWNHOUSE CONDOMINIUM
1 LEFT
$47,900
SPECIAL FEATURES
2 large bedrooms
Wood panelling in entrance and living room
Antique Brick fireplaces
Large kitchens with nook area
Dining room
1½ Bathrooms
Undercover parking
TRADES CONSIDERED
OPEN DAILY
1:30 - 4:30
7 - 9 P.M.
(Except Sunday)
386-6796 KEN WRIGHT 598-2183
386-6796 RICK KINNIS 477-9394
WESTMONT REALTY LTD.
386-6796

JACK MEARS OAK BAY REALTY LTD.
"The Professional People"
Coast to Coast Real Estate Service

904 HILLSIDE
3 Only
1-Bedroom Suites
$21,100--$22,200
Viewing by Appointment Only
Call
598-3321 598-3344

CONSIDER THIS
Lovely 1-yr.-old, 1-Br. Apartment Home. Fully equipped — Dishwasher, stove, fridge. Wall-to-wall carpet throughout. Close to all services. Billiard room, sauna and hobby rooms available.
NEW M.L.S. $32,300
For appointment Call:
M. Ruddy, 656-4089
M. Lawson, 595-2134
Park Pacific Investments Ltd.
383-4124

1035 McCLURE ST.
A quiet 1 bedroom unit with nice view of Olympics. Close to down town. Includes appliances and drapes. Immediate possession.
TO VIEW PLEASE CALL
388-9172 HARRY PALM 384-7229

FARMERS & MERCHANTS TRUST
"REAL ESTATE HAS A PRICE"
"INTEGRITY IS PRICELESS"
731 FORT STREET

BELIEVE IT!!!
Beautifully appointed one and two bedroom condominiums, starting at $23,900, full price. Some available with fabulous views over Cowichan Bay. "THE COWICHAN BAY ARMS."
Open for inspection daily
11 a.m.-2 p.m.
4 p.m.-7 p.m.
748-2080
DICK ACHURCH 746-4367
DOUGLAS HAWKES LTD.
Blanshard Street, Victoria

OAK BAY
Seldom does a condominium become available in the desirable and elegant Oak Bay Towers — a short walk to the sea and village. Newly decorated one-bedroom suite with a low maintenance charge that includes hot water heating. priced to sell quickly at $33,000. For appointments to view please call:
BERNEIDA TAYLOR
477-0191 382-9485
Royal Trust Real Estate Dept.

3 BEDROOMS MODERN CONDO
Features aprox. 1200 sq. ft. with wall to wall throughout, 2 bathrooms, wood panelling in living room, outside entrance, fridge, stove, washer, dryer and drapes included. Priced to sell quickly. $35,500 to view call GERRY FINNIGAN 388-6231 or 479-1040. Island Pacific Realty.

TOWNHOUSE 3-BEDROOM LAMBRICK PARK AREA
$47,500—clear title. Very desirable home, fireplace, 4-pce. and 3-pce. bathrooms. 2-car parking, convenient to all amenities. Call:
ROMA NICOLL
477-0191 384-4827
Royal Trust Real Estate Dept

1 BEDROOM CONDOMINIUM apartment in prestige area. Close to university. Phone 388-4601.

258 CONDOMINIUMS and TOWNHOUSES

1974 DELUXE CONDOMINIUM, 3 bedroom, 2 bathrooms, partly landscaped. Adults preferred, no children. 478-4539.

263 GARAGES FOR SALE, RENT OR WANTED

HELP US
2 seriously minded car enthusiasts need powered 2 or 3 car garage, shop, or dry barn. Call Rob 479-4854 or Doug 382-6341 anytime.

1 OR 2-CAR GARAGE WANTED to rent. Lockable, lighted. Phone Jack, 387-3503; 382-8531 after 6 p.m.

265 HOUSES WANTED TO BUY

rather REALTY LTD.
"Get sold on the SIGN"
384-0212

SOCIAL WORKER
and family wants country atmophere, preferably on the Saanich Peninsula. Must have 3 bedrooms up to $75,000. CASH.

YOUNG COUPLE
are tired of renting and require 2 bedroom home in any reasonable area. Can pay up to $50,000. CASH. If you can help on any of these call: CHRIS GREIG 388-6231 or 479-7995, Island Pacific Realty.

INVESTOR
requires family home either in need of renovation or suitable for an addition. All cash up to $60,000.

MUST BE SMALL
Investor wants 2-bedroom home suitable for rental purposes up to $40,000 cash. Call CHRIS GRIEG, 388-6231 or 479-7995, ISLAND PACIFIC REALTY.

CALL SHANE
For quick, thorough and reliable service in marketing your home, commercial or industrial property quickly call SHANE BEFURT, 383-3559 or 388-6231 25-hour service. Island Pacific Realty.

RETIRED NANAIMO LADY
is in town and looking for a solid 2-3 bedroom home in the greater Victoria area. She is a cash buyer with approx. $45-$50,000 to invest. If you can help, give TOM RAIG a call at 388-6231 or 385-1606, Island Pacific Realty.

LOCAL PHYSICIAN
Requires a large (3 or more bedrooms) home. Must be located reasonably close in and well maintained. Will pay up to $90,000. Call GERRY FINNIGAN 388-6231 or 479-1040. Island Pacific Realty.

URGENTLY WANTED
3-BEDROOM HOUSE—CLOSE IN. Not over 30 years old. Up to $55,000. Call HUGH YEREX. 592-2407 or 479-8169.
OAK BAY PROPERTIES LTD.
2227 Oak Bay Avenue

SEMI-RETIRED COUPLE REQUIRES
2-bedroom home with full basement up to 30 years old in the mid 40s. All cash, quick decisions. FREDDY STARKE, 388-6231 or 479-3866 anytime. ISLAND PACIFIC REALTY.

CASH FOR YOUR HOME
Investor will pay spot cash for any home, any area up to $45,000. Call GLENN NICHOLLS, 388-6231 or 598-7689 (24 hrs.) Island Pacific Realty.

"HOUSE NEEDED"
Buyer from Edmonton needs 2-3 bedroom bungalow near bus and having a large lot. Price up to $48,000 (cash). Possession Oct. 1st or sooner.
ELSIE O'BRIEN — 386-2911 anytime.
Homefinders, Wall and Redekop

RETIRED ENGLISH COUPLE
require two-bedroom home close to bus line; any nice area. $45,000 cash. Urgent. IRENE DALZIEL, 477-6380 or 388-6231.
Island Pacific Realty

RELATIVES
of mine have moved here from the prairies, and I need YOUR HELP in locating a 2 or 3 bedrm., full basement home on large lot in the Saanich area. Up to $65,000. Please call BOB KOHLRUSS, res. 598-7689 or 388-6231, Island Pacific Realty.

RETIRED SERVICEMAN
Desires now, a 3-bedrm. full-basement home in any nice area. He will pay cash to $65,000. Call GLENN NICHOLLS, 388-6231 or 598-7689, Island Pacific Realty.

HANDYMAN INVESTOR
needs older 2- or 3-bedroom house has to be close in with concrete foundation up to $42,000. FREDDY STARKE, 388-6231 or 479-3866, Island Pacific Realty.

MANITOBA FARMER
Requires 2 to 10 acres arable land with or without house. Within 15 mile radius. Lots of cash. IRENE DALZIEL 477-6380 or 388-6231.
Island Pacific Realty

EDMONTON FAMILY
Requires 2-bedrm. with one bedrm. in bsmt., in nice area up to $50,000. Call OLE KNUDSEN, 598-2461 or 388-6231. Island Pacific Realty.

HAVE CLIENT WITH TWO COMmercial lots in Fort St. John plus approx. $8,000 in cash for down payment on house or townhouse. Call:
Ena Nemeth
National Trust Co. Hillside
595-2961 477-4641

WE ARE LOOKING FOR DUplexes and single family dwelling to be used for investment purposes. Clients are waiting. Let's talk it over. Call DONNA VALIKOSKI or MARY McGUIRE, Douglas Realty, 385-8[illegible].

WANTED
Older home before end of month. Will pay cash. 479-2209.

"HELP NEEDED" TO FIND small bungalow needing repairs. Cash buyer up to $35,000. Call ELSIE O'BRIEN — 386-2911 anytime.
Homefinders, Wall and Redekop

YOUNG DOCTOR
Needs 3-bedrm. full bsmt. home in good area up to $70,000. Please call OLE KNUDSEN, 598-2461 or 388-6231, Island Pacific Realty.

INVESTOR
Requires Immediately, three or four homes to fix up for rental. Any condition or area. All cash. IRENE DALZIEL 388-6231 or 477-6380.
Island Pacific Realty

I AM INTERESTED IN OLD farm — or house — in West Saanich region. Condition of buildings not of importance. Call 478-0198 Gerry.

CLIENT WANTS 2- OR 3-BEDroom house inside 2-mile circle. Urgent. Vic Wong, 385-2458, Byron Price and Associates Ltd.

PRIVATE
Want older home. Reasonably priced. Will purchase for cash. 479-2209.

OAK BAY WANTED TO BUY, older type condominium suite, bungalow or duplex. Possession within 6 months. No agents, 598-4003.

WANTED — 3-BEDROOM house, Oak Bay or boundary. Private, in cash, reasonable. 598-6948, 598-7492.

WANTED: HOME IN COUNTRY, have $5,000 down plus B.C. Second. 658-5491.

265 HOUSES WANTED TO BUY

Client wishes to purchase ranch style home with small acreage. Colwood, Metchosin, Langford area. Call Chris Causton, Melton Real Estate 478-9581, 384-5046 (res).

WILL PAY CASH FOR OLDER type home. Phone 478-6374.

268 LISTINGS WANTED

SHAWNIGAN REALTY LTD.
Shawnigan Lake 743-5311
LIST YOUR SHAWNIGAN, COBBLE HILL OR MILL BAY PROPERTY with
743-5311 JOHN ETTEMA 743-2607
743-5311 MARIE MALBON 743-5145
Call Collect Anytime

COMMERCIAL PROPERTY — Approx. 2½-acre. $230,000 for revenue property or Mortgage paper. G. Stricker, B.A. Realty Ltd. 385-1431, res. 592-0726.

271 LOTS FOR SALE

8 Treed Lots Shawnigan Lake
Was 15 now 8 left. The following free of charge — cut down for your fireplace all trees on driveway and house site, who to contact for permits, the best and least expensive for building your home. I will also assist in any way possible. (Sorry no mobile homes.) Low-taxes, water, paved roads, power, phone and quiet.
Go to Shawnigan-Mill Bay Rd., turn west 3 miles to Wallbank Rd. (white house has lots For Sale sign on it), turn left 1 block to Wilmot Ave. and left again. Phone Gordon or LaVerne Armstrong, 743-2911. (Shawnigan Enterprises).

SPECTACULAR SEAVIEW
Located at the tip of Otter Point, a few miles past Sooke, this 1.36-acre property commands a sweeping view of the straits and mountains. Good building site amongst the trees, perc. test passed. With the public road between this lot and the ocean you can enjoy waterfront property at an inland price of just $19,500. For all details and to view please call 386-7521 anytime.
ANNE DUGGAN
BOORMAN INVESTMENT CO., LTD.
1111 Government St.

J. D. BOSDET LTD.
120—727 Johnson St. 386-3128

10 ACRES
Located on the Saanich Peninsula. There are very few of these properties available. Now is the time to buy land. Trees and meadows. Good building site. Asking $69,500. MLS 11986. Call:
Alice Moore — 592-4529
Ed Kraft — 652-3676

SEAVIEW LOT $17,500 $1,300 DOWN
An opportunity to purchase a choice lot in Mill Bay in an area of new homes, for as little as $1,300 down. Vendor will carry balance at current interest rates. Serviced by hydro, municipal water and paved road. Too good to miss! MLS 13031.
THE STEPHENS
386-2911 (24 hrs.) 479-5463
Homefinders, Wall and Redekop

2.49 ACRES HALIBURTON RD.
This beautifully treed view lot has terrific potential. Over 340' frontage on both sides of road. On quiet lane part of road with seclusion. Agreement of $22,000 at 9½% interest only till 1977. Owner will finance builder. Hurry on this. Trade your small city style lot in on this and get into Cordovay Bay where values are going to zoom. Call F. Willis at 384-0581. MLS. Wills and Wonnenberg Realty Ltd.

WHIFFIN SPIT
View building lot 100x240 Prime area with a new house on each side. Asking 16,900 MLS
SEAVIEW LOT, 2 BLOCKS FROM Sooke Village, with view of Sooke Harbour, $15,000.
HORSE LOVERS
2¼-ACRE BUILDING LOT. Power and road are in. Asking $20,500.
642-3404 BILL KOZAK 592-2431
LANSDOWNE PROPERTIES LTD.

3 WATERFRONT LOTS
near city on Florence Lake, Side-by-side, 55 ft. on Lake, some 233 ft. on road and each over 300 ft. long, being sold as one parcel. Not perc'd. Price $45,000, open to offers. Cash to existing agreement, $35,525 required. Town and Country Realty Ltd. Call Doug Dowsley, 382-7276 or 477-4322. ML No. 13233.

TRIPLE YOUR MONEY
You could — if you purchased this 50x125 lot within the 4½-mile circle for $7,000 and sold it in a few short years as a building site. You can't build on it now but in the future it is likely that you can. Full particulars call
GLEN McGREGOR
384-8001 or 477-3675
The Royal Trust Co.

DOWNTOWN LOT
7,200 sq. ft. building lot one block from city hall. Ideal for retail outlet with apartments above. $108,000.
385-7721 KENT MACLEOD 595-4273
GARDNER REALTY LTD.

NORTH SAANICH
2 acre sloping lot close to the marinas. Water and hydro. Ample area for beautiful secluded home-site. Asking $32,500. Call
384-8124 G. PERODEAU 656-4525
384-8124 JOHN BELL 477-2562
(PEMBERTON, HOLMES LTD.)
1000 Government St.

REASONABLY PRICED
Lots for building now, on Teakwood Place in Gordon Head. Quiet, most preferred area. Phone Kasapi Construction. 386-6191.

VIEW LOTS, 1 MILE NORTH OF new city of Nanaimo. 1% down 1% per month. Nicely treed on paved street and community water. From $13,900. Call collect 758-1821 daytime; 758-2647 or 753-7460 evenings.

BUILDERS Gordon Head Lots
LARGE SELECTION AVAILABLE ON TERMS. CALL CANADA TRUST — 595-5171

PRIVATE SALE—½ ACRE building lot in exclusive new subdivision at Cowichan Bay. Lot is cleared and ready to build, has paved road, and underground wiring. FULL PRICE $13,500. Phone 743-2814.

ONE ACRE
If you are looking for a building site, for your future home, overlooking Langford Lake, then call us on this one. B.C. Land, 478-5588. Slim Marsden, 478-8987.

GORDON HEAD
Serviced lots priced from $25,000. Builders terms. JACK COOKE, 386-2955 or 477-4842. Mayfair Realty.

SHAWNIGAN LAKE, 80'X115' lot. Lake just down the road, $12,900. Call LARRY LINEHAM, 595-0134 or 388-4477 at CHAMPION REALTY LTD.

2-ACRE LOTS, SHAWNIGAN Lake, for that secluded country retreat, excellent location near lake, open to offers. 112-743-2753.

VIEW LOT FOR SALE. FULLY SERVICED. HOUSE PLANS COMPLETE. ESQUIMALT, $28,500. 656-1162.

DUPLEX LOT
Lakehill area, 90'x100' serviced secluded location. No rock. $28,500. No agents. 477-8375, 382-7970.

SIDNEY
Large corner lot overlooking park. Close to town, all utilities, ready to build on. 652-2776.

FULLY SERVICED HIGH DUplex zone Marigold lot. 996 Violet, $26,900. 383-8792 before 12 noon.

BROADMEAD LOT
Views of Strait and Mt. Baker, $31,000, 477-3440.

CHOICE LOTS FOR SALE. ¼ mile from Butchart Gardens. Cash only. 652-1446 after 5 p.m.

271 LOTS FOR SALE

SPEND A LITTLE GAIN A LOT!
Just over two acres of well treed property fronting on two roads. Why spend $12,000 for a house lot in this area (Sooke) when you can get a full two acres for $18,000 just 5 mins. away? An excellent investment.
WILL SHEPPARD
595-5171 592-0878
The Canada Trust Co.

OFFERS WANTED GILLESPIE RD.
Absent owner must sell 2.4 acres lot just a quarter mile off the Sooke Rd. Well treed, area of good homes, creek, good building site, hydro. Try any reasonable offer to $24,900.
386-3231 JEFF CHALK 477-8274
BLOCK BROS. REALTY LTD.

LARGE SECLUDED LOT, 200 FT. from lake, large well on property. $13,500. Sooke. 383-9757.

3918 WILKINSON
1.12 acres, $23,500. 477-0551.

BUILDING LOT 63X116. GOOD value at $17,800. 388-5014.

HOLDING LOT, 50'X138', WELLington off Hastings within 4½-mile circle of Victoria. $8,000. 658-5569.

273 PROPERTY FOR SALE

SAANICH SUBDIVISION
10 acres within the 4-mile circle, projected low density residential development for 98 units consisting of townhouses, duplexes and single family. Architectural work to date included in asking price of $1,200,000—terms available. For details contact HERB McDANNOLD, 658-8844 or 382-9191.
Canada Permanent

FORMER LARGE HOME CONverted in 6 suites approx. 19,000 sq. ft. of property — possible condominion site. One block from Rockland Ave. and Fort St. Price $200,000 firm. Phone 386-3061 after 6 p.m.

BY OWNER — PRIME ¾ ACRE building lot near Canoe Cove. Magnificent sea view is complimented by back drop of arbutus, fir and cedar trees. This property has to be seen to be appreciated. 656-5402.

70 ACRES, $2,900 PER ACRE. 8½ mile circle, $20,000 down. 598-5701.

LOT NO. 10 SHAWNIGAN LAKE Beach Estate. 733-0380, Vancouver.

274 PROPERTY WANTED

URGENT!
Do You Have
A lot or land for rent or lease suitable for a Mobile Home?
WOULD YOU LIKE
To share it with me and earn extra revenue of about $90 per month. Call me at Robin Hood Sales, 478-9912 or write Box 4102, Victoria, B.C.

ALL CASH
We will pay you cash for one lot or more, suitable for building; or acreage of any size in Victoria area, suitable for development. Phone now Kasapi Construction. 386-6191.

CASH CLIENTS
For subdividable or good holding property from 5 acre minimum up; any area. Call BOB DAVISON, 592-0796 or OLYMPIC REALTY LTD., 385-5741

WANTED
Up to 5 acres in Malahat-Mill Bay area. To be used as a down payment against prestige home in Victoria. 652-3121.

280 ACREAGE FOR SALE and WANTED

60 DURRANCE LAKE RD. SAANICH PENNINSULA
28½ acres—a two bedroom comfortable home, stream running through property, a fair field of meadow land and the rest in trees. The high part of this acreage has wonderful seaviews. This would make a lovely mini farm, serious farm or holding property. Price only $155,000 MLS.

7.76 ACRES
in Crofton town sloping to have seaview on the whole parcel, but now in large trees extremely ideal for a trailer park and would be in big demand if one left some of those beautiful trees on the lot. Price $24,355.67 per acre or .56 cents per square foot. This town is growing in popularity so buy now before prices inflate. MLS.

½ ACRE SEAVIEW lot on Mark Lane, Willis Point. See it and make an offer. Durrance Lake Road, right Willis Point, left Mark Lane ... see our signs on left side. MLS.

LOT CLOSE IN Knibbs Rd. See it and make an offer. MLS.

40,000 ft. of sheltered waterfront on North Pender Island. 84 acres of fruit trees and meadow and trees, going for only $4500 per acre. Form a syndicate! Imagine 10 acres—500 ft. of waterfront for only $45,000. MLS.
384-8001 BUD ZUCK 598-7215
The Royal Trust Co.

P.R.B
P. R. BROWN AND SONS LTD.

10 ACRES
Central Saanich—good location with view. Cleared and over 600 ft. of road frontage. Price $85,000.
477-4452 JOHN EVANS 385-3435
P.R.B.

7.91 ACRES
Asking $110,000. I believe this to have the potential as a site for an Airport Inn, Motel or Commercial development. Presently has some trees and an old 3-bedroom home. All with sea view and paved roads on three sides. Call me now for details. M.L.
ROY ANDERSON
385-3435 477-5057
P. R. BROWN and SONS LTD.

20 ACRES
10 MILES FROM DUNCAN. APPROX. 1,300' OF RIVERFRONT ON THE COWICHAN RIVER FAMOUS FOR ITS STEELHEAD FISHING. A FANTASTIC SPOT FOR A HIDE-A-WAY. VENDOR ANXIOUS TO SELL. PRICED AT $54,900. CALL THE McGREGORS, 384-8001, RES. 477-3675.

1 ACRE— TREED
Beautiful subdivision for your retirement or summer home. In Sheringham Estates, 13 miles past Sooke on blacktop, hydro, phone and piped water. Adjacent to 160 acre Provincial Park and sandy beach. You can build a house and guest cottage on each lot. One lot at $14,200 and one, with expansive view at $16,900. Can be easily financed. Try as low as $2500 down. MLS. Call C. Wonnenberg or F. Wills at 384-0581.

MALAHAT ACREAGE
Sweeping waterview over Saanich Inlet from 10 acres of treed, unspoiled land. Located approx. ½ way from Dutch Latch and Malahat Camp site on the campsite side. Lot offered No. 6 at only $37,000.
JOHN A. JOHN
386-3231 477-8096
BLOCK BROS. REALTY LTD.

12.35 ACRES
Situated on Becher Bay Rd., close to marinas and East Sooke Park. Good investment at $85,000 on todays rising property costs Lovely log cabin with built-in range and oven. Live in it and build your dream home.
478-5561 Bill Lewis 478-5818
BLOCK BROS. REALTY LTD.

FLORENCE LAKE
Two parcels total 7.68 acres, good holding property. Jack Lidstone, 386-3585 or 477-2814, Victoria Realty Ltd.

285 UP-ISLAND PROPERTIES

1.17 ACRES

This has got to be a good buy at only $17,800. Situated at Sherringham Pt. Estates. Has water and power to property. Excellent building site with good seaviews. Vendor must sell. Ideal for that "retirement Retreat".
478-5561 BILL LEWIS 478-5818
BLOCK BROS. REALTY LTD.

17.11 ACRES $115,000

Located in North Saanich. An excellent holding property and small farm. All cleared and tile drained with a 3 bedroom full basement home and stalls for 17 head of stock. For appointment to view call
595-5171 TONY BROGAN 388-6275
PAGER 2471
CANADA TRUST CO.

1½ ACRES APPROX.

Beautifully wooded with a clear, cold stream as one border. Seven miles to city hall — power and water laid on. Excellent for a large (or small) home or perhaps a duplex. $28,500, about half cash needed. To view call J. J. WILLIAMS, 386-2955 or res. 479-1163. Mayfair Realty.

REWARD!

Do yourself a favour and investigate this one. This choice Mill Bay property has excellent development potential. Nearly 3 acres with spectacular ocean view. Realistically priced and excellent financing is available. Vendor wants to sell!
477-0191 KNUD SCHWER 478-8203
Royal Trust Real Estate Dept.

LADYSMITH

Treed secluded 2.88 acres on Yellow Pt. road. Road roughed-in, fenced, well and priced to sell at $22,500. For further information please call:
BERNEIDA TAYLOR
477-0191 382-9485
Royal Trust Real Estate Dept.

R2 ZONED

Prime — 7½ acre holding property — built-up area — edge of Duncan. Water to property, sewered area, $95,000, terms. 477-6095.

WHY PAY MORE?

6.8 acres in Highlands with valley views. Good building sites, road into property. Very reasonable at $33,000.
DAVID BILLINGHAM
388-6424
BAYSHORE REALTY LTD.
1006 Fort St.

COBBLE HILL

22 acres of rolling land. Requires some clearing. Possible subdivision in the future. Ideal holding property. Asking only $58,900. A once in a while opportunity. Quickly call IRENE DALZIEL, 388-6231 or 477-6380. Island Pacific Realty.

TERMS YOU WON'T BELIEVE
Nearly 15 acres. Very good arable land. Rises with gentle slope from creek into trees. Sunny location, $83,900. MLS. Call: JOHN HOLMS at 598-3344.
JACK MEARS
OAK BAY REALTY

2.3 ACRES PROSPECT LAKE area — Beautiful mix of trees, rock, and some flat area. Several building sites. 15 to 20 minutes downtown. $38,500. 595-1871.

100 ACRES OF ROLLING FARM land. .8 miles lake frontage, $160,000. 112-245-4269.

285 UP-ISLAND PROPERTIES

N. COURTNEY

GET OUT OF TOWN—TO A 10-ACRE FARM

Everyone loves the country and this is your chance to raise chickens, beef, horses or whatever. Stop wishing and start moving to get this piece of your dreams! Immediate occupancy. Modern 2-suite home, 2 brs. up and brs. down. Ideal "Father-Son" investment. 30x40 concreate floor, fifteen stall barn with huge hay loft and 70x14 chicken home, both with new roofs. A few outbuildings. Property completely fenced and produces an annual 2000 bale hay crop. Orchard. Call now for more particulars. $87,500.
NANAIMO REALTY (COURTENAY) LTD.
334-3124
CY PECKNOLD — RESIDENTIAL
334-3768

13.78 ACRES FOR THE RETIREMENT ESTATE

A beautiful acreage find 5 miles north of Courtenay. Heavy timber and some alder. Under $3,000 per acre. $38,500. Call now for more information.
NANAIMO REALTY (COURTENAY) LTD.
334-3124
CY PECKNOLD — RESIDENTIAL
334-3768

WEST COAST BUSINESS OPPORTUNITIES!

Pacific Rim Park Area — 13 unit motel, potential for 3 more plus owners home — excellent financial return.

Shopping Mall in thriving West Coast city — fully leased.

For more details write or phone:
Arrowsmith Realty Ltd.,
405 Angus St.,
Port Alberni, B.C.
Phone: 723-2421.

350 ACRES

IDEAL FOR THE LARGE INVESTOR

Solid security for the dollar invested. Over one mile highway frontage, also on two community roads, surrounded by popular Island town, approximately 150 acres clear, large farm dwelling plus barn. This property is ideal for small agricultural holdings. Full price $875,000.00. For more information please dial Cliff Stretch at 479-1667 or 592-3969.
J. H. Whittome and Co. Ltd.
Royal Oak Branch

Country Property

Cobble Hill. Ranging from ½ an acre to 2 acres. Priced from $11,000. Try your down payment. Call SUE WARKE 479-7725 or 477-0141.

Cobble Hill $33,500

1972, 66' Mobile Hme. 3 bedrms., on ½ an acre of lovely sloping land. Totally furnished and can be purchased with a low down payment. Has a good well and septic tank. Call SUE WARKE 479-7725 or 477-0141.

Canada Permanent

WATERFRONT ON W. SHAWNIGAN LAKE ROAD

Two cottages situated on one acre of land $59,000. Buy to live or investment.
SYL SHUMKA
388-6424
BAYSHORE REALT YLTD.
1006 FORT ST.

1% DOWN 1% PER MONTH WINCHELSEA ESTATES

Large view lots overlooking Winchelsea Island, just 2 minutes from the city of Nanaimo in Lantzville. Many new homes under construction. For further information please call Dave Patriquin, Brooks Brothers Realty Ltd., Nanaimo 754-4401 or evenings 758-7050.

285 UP-ISLAND PROPERTIES

NANAIMO REALTY CO. LTD. Parksville Branch 248-6167

RESIDENTIAL

2 bedroom modular home on corner lot in quiet country setting south of Parksville. Appliances included. Owner anxious to sell. Only $26,750.

Cosy two-bedroom home near Parksville centre. Includes sunroom, den, and dining nook. Separate carport and storage area. Priced to sell at only $28,850.

Two only 2-bedroom condominium apartments in nine-unit block in Parksville. Short walking distance to transportation and shops. These units feature individual entrances, wall-to-wall carpeting, sundeck and many more conveniences. Only $29,850.

LOTS

Choice Qualicum property. ½ acre treed lot in Qualicum Beach. Close to golf course and ocean. Ideally located for quality residence. Priced at $17,900.

½ acre lot north of Qualicum. Water system, paved roads, hydro and telephone. Suitable for conventional or mobile home. Excellent buy at $7,800.

Parksville Village. Fully serviced lot near Village centre. 47'x188' deep. Only $8,450.

Hornby Island. One waterfront and one view lot available. Waterfront lot—$16,500. View lot—$14,500.

For more information on the above listings call Neel Robertson eves. at 752-6631 or Rod Ohlson eves. at 248-3854 or office, 248-6167.

NANAIMO REALTY CO. LTD. Parksville Branch 248-6167

$12,875
1.95 ACRES
QUALICUM BEACH AREA
Lovely, well-treed lot on all-weather road. Buiding site cleared, crossing in and hydro on lot. Build your own house or move on your mobile home in this popular development. Take advantage of summer months and quick possession date. Call CLARE BROCK for particulars at 598-3321 or 592-2173.

YOUBOU — 800 SQ. FT. HOUSE
On a ¾-acre treed lot, this engineer-built house is well below cost at $15,500.
BRIAN RIPLEY, 598-3321.
JACK MEARS
OAK BAY REALTY LTD.

DOUGLAS HILL

Just listed a 2 BR (or 3) home just 1-year-old in this prestigous area of custom built expensive view properties. Check these features:
—Separate Dining Room
—Large Family Kitchen
—Master Ensuite
—Expensive broadloom
—Massive Rock Fireplace
The owners have adjusted the price to allow for landscaping and immediate sale. $59,900. New. MLS. Please call:
BRIAN HIGGINS
384-8124 592-2978
PEMBERTON, HOLMES LTD.
1000 Government St.

OUTDOOR LOVERS

Have you always wanted a SUMMER PLACE but didn't want to drive forever to get there? We have just the spot for you! The 75'x247' lot has completely finished home with a cottage to boot. All this and more for the price of $59,500. MLS.
386-6796 JOHN BUNYAN 383-7777
WESTMONT REALTY LTD.

THE CEDARS 380 Brae Rd. Duncan

SELF-OWNED APARTMENTS
Corner top floor two-bedroom suite, stove and fridge, new W-W carpet and drapes. Quiet area, but less than two blocks to all shopping. Priced to sell at $30,500. Also 1-bedroom suite at $19,500. For information phone 748-2397 or call at ste. 101-380 Brae Rd., Duncan, B.C.

DUNCAN
Very nice, 2-acre lot on a paved dead-end road, 7 miles north of Duncan. Partially treed. $17,500. (MLS).

MAPLE BAY
Attractive seaview home on Arbutus Ave. Over 2,000 sq. ft. finished. Two fireplaces, 2½ baths, 3 bedrooms. New wall-to-wall. Appliances and some furniture included.
Jim Jones 656-4597
Jim Sloan 656-5311
Capital Region Agencies
656-3951

1.19 ACRES WATERFRONT HOME

On Vancouver Island, your own private cove with sandy beach. 6-bedroom post and beam, 3,200 square ft. cedar home on 2 levels. Health reasons forced sale. Please call George Olszewski, Block Brothers, Nanaimo, 53 Victoria Crescent. 754-4401 or 753-6851 evenings.

COLONIAL STYLE 2 STOREY home, double carport, less than 1 yr. old, on one acre. Main floor consists of large living room with brick fireplace, kitchen including fridge and stove, separate dining room or family room, utility room including washer and dryer. 1st floor comprises of 4 large bedrooms and 4 piece bathroom. $64,500 or best offer. (112) 743-5823. No agents.

MILL BAY

5 acres subdividable $32,000.
GLEN NICHOLLS or GERRY FINNIGAN
598-7689, 479-1040 or 388-6231
Island Pacific Realty.

ONE OF A KIND VIEW—FOR the small hobby farm seeker. Over 9 acres of high land, 6 miles south of Duncan. Fenced and cross fenced, mostly cleared, good water supply and irrigation pond, barn, riding ring, older type farm house, secluded, $60,000. 748-9242 after 5 p.m.

50 ACRES WITH OVER 2,000 FT. frontage on French Creek. Property includes a lovely island in the creek. A secluded piece of acreage only 5 miles from Parksville. Well priced at $89,000.00. For further information call Albert Mazzarotto at 248-6167 or eves. 468-7478. Nanaimo Realty Company Limited, Parksville Branch.

2 MI. NORTH OF MILL BAY
1 acre, landscaped, garden, berries. Brick home 34'x36', 1224 sq. ft. with full basement with potential. 1 bedroom suite with private entrance, 2 fireplaces, hardwood. Abundant supply of government tested water, $50,000 (firm). Clear title. No agents. Phone 595-1184 between hours 5-9 p.m.

YOUBOU — BY OWNER
Come and see this comfortable 3-bedroom home, complete with furniture and appliances, features fireplace, large kitchen and living room, full basement, large lot, close to school, lake view, $27,000. Make an offer. 745-6277.

1972 MOBILE HOME, LIKE NEW condition, 12'x62'. On ¼ acre lot with beautiful arbutus trees. Terrific bargain at $19,500. Call Joyce Neill, 248-6167 or eves. 248-3872. Nanaimo Realty Company Limited, Parksville Branch.

pearson REALTY LTD
BOX 399, PARKSVILLE, B.C.

BY OWNER — DUNCAN
substantial 3-bedroom older home, 4 acres, 900 ft. on year-round creek. $49,500. 748-8769.

2 DOUBLE RIVERFRONT LOTS. Excellent buy, good terms. For full information please call Paul Gerst at 746-6161 or eves. 746-5628. J. H. Whittome & Co. Ltd.

EAGLE REALTY LTD.
Box 1060 Parksville, B.C.
Telephone 248-6191

DASHWOOD REAL ESTATE (Qualicum) Ltd., 752-9266
Parksville-Qualicum Specialists

285 UP-ISLAND PROPERTIES

WALL & HEDEKOP HOMEFINDERS REALTY LTD.

SMALL FARM PLUS REVENUE

This property offers seclusion just 2½ miles from downtown Duncan. There are two homes, one rented at $275 per month, the other is owner-occupied and features 4 bedrooms, 2 fireplaces, 2 bathrooms, w-w throughout plus room for expansion. The 6 acres are cleared and fenced, the barn is new and there is plenty of water. Priced at $89,000 with financing available. Please call GRANT CLEMENT at 746-4154 or 748-9433 (eves).

ONLY $59,900

This property would not be replaced today for less than $65,000, but the owner says sell! Two-year-old three-bedroom full basement home with double carport. Big two-acre lot, well treed with perfectly private and secluded back yard. Lots of room for children, pets, visitors, hobbies, campers, boats, etc. Located near Duncan off Vimy Road yet close enough for easy shopping. Extra quality of construction and finishing throughout. Please call RON MATHEWS at 746-4154 or 748-2360 (eves.)

3 BR — $16,500

Spotless 12x60 mobile. Fully furnished withfas-new appliances and furniture. Set on a large lot with garden and double parking in a fully serviced and well managed mobile village near Mill Bay. Must be seen. To view please call RON MATHEWS at 746-4154 or 748-2360 (eves).

3 BEDROOMS — $30,900

These homes are increasing steadily in price yet still represent the best dollar value on the market. Nearly 2200 sq. ft., 3 BR, 1½ baths, wall to wall carpet, on sewer and water. Could be bought for 5% down to qualified purchaser. Must be seen. To view please call RON MATHEWS at 746-4154 or 748-2360 (eves).

LAKEFRONT DREAM HOME

A fabulous waterfront estate. 2.39 acres of privacy and seclusion. 5500 sq. ft., 10-year-old home of masterful design and construction has been carefully maintained and tastefully decorated to enhance the luxury and comfort of its spacious rooms. A one-of-a-kind property representing a rare opportunity on today's market. Priced at $208,000. For further details or an appointment to view please call RON MATHEWS at 746-4154 or 748-2360 (eves).

290 FARMS FOR SALE and WANTED

DELIGHTFUL
10-ACRE MINI FARM
near Sooke with cosy 2-bedroom cottage, haybarn, chicken coop. Approx. 3 acres cleared. Only $49,900. Call G. Ireland or W. Butterfield at C. N. Montague Co. Ltd., at 384-9318. (24 hrs.)

160-ACRE FARM, 5 MILES FROM Campbell River, 1½ miles from ocean. Excellent land and buildings. Operating sawmill. Price $2,000 per acre. 112-287-8107 after 6 p.m.

HOW TO WRITE A GOOD CLASSIFIED ACTION AD

1—IT'S BEST to start your ad with the name of the article or service you have to offer. If you have an apartment, room etc., for rent, or property for sale; start your ad with the location.

2—BE CLEAR. Readers respond more quickly and favorably when given complete, definite information. Always include the price in your advertisement.

3—MAKE IT EASY for the reader-prospect to reach you. Always give your telephone number or your name and address. If you do not have regular hours, state a preferred time for the prospect to get in touch with you.

4—PLAY SAFE. You get the greatest reader attention by using consecutive insertions. A six-day order is best and costs less, and you can, of course, stop your ad as soon as you get the results you want. You pay only for the days your ad appeared. Lower yearly rates are available to those who wish to keep their services or products before the public.

5—PLACE YOURSELF in the reader's position and ask yourself what you want to know about your offer. The answer you give will make a good Want Ad. Don't allow the reader to speculate.

6—GIVE YOUR PROSPECT every inducement you can with good copy. Classified action ad readers have the money and are already interested in buying the merchandise or service you have to offer; the details and information you give are the most important.

7—WANT ADS THAT FAIL TO bring the desired results do so usually, not through a lack of readership, but because they are poorly worded or contain inadequate information.

8—TO PLACE YOUR AD, call 386-2121, your direct line number to fast Want Ad action. A courteous, efficient advisor will be glad to help you word and place your order. And remember, Classified Action Ads afford you the most complete coverage. Telephones are open 8:00 a.m. to 6:00 p.m. for you daily. Monday through Saturday call:

386-2121

293 GULF ISLAND PROPERTIES

Mayne Island

PERFECTION LOVERS! IF YOU ARE LOOKING FOR A RETREAT IN THE GULF ISLANDS, WITH THE BEST OF EVERYTHING THE ISLANDS HAVE TO OFFER THIS IS FOR YOU TO SEE. PANORAMIC VIEW OVERLOOKING ISLANDS AND SOUTH TO SAANICH, EXCL. DESIGN 2 BEDROOM, 3 BATHROOM POST AND BEAM HOME JUST COMPLETED, 1½ MILES FROM MINERS BAY, GOOD MOORAGE, AND STORES. PRIVACY IS ENSURED BY MILE LONG PRIVATE DRIVE TO BE SHARED WITH THREE OTHERS. FOR DETAILS OR APPOINTMENTS, CALL: SALLIE PUGH ON MAYNE ISLAND (COLLECT) 539-5758, OR TSAWWASSEN OFFICE 943-7441.
BLOCK BROS. REALTY LTD.

GULF ISLANDS POTPOURRI

2 acres Ruxton	$ 6,900.00
¾ acre waterfront	10,000.00
½ acre waterfront	1,150.00 DOWN
Beach Lot Mudge	16,500.00
5 acres Mudge	19,500.00
5 acres Waterfront	29,500.00
Old Cabin	8,900.00
Lots of Lots	5,200.00 to $6,900.00

For information phone or write Glen Galloway, personally at Nanaimo Realty Co. Ltd., Box 518, Nanaimo, B.C. toll free at 684-6932 or eves. 758-5537 collect.

½-ACRE WOODED SECLUSION, Gabriola Island. Asking $8000 firm. No agents. 656-1407.

FORCED SELL 7-ACRE PARK, over 500 feet waterfront on South Saltspring at $69,900. 382-1395.

293 GULF ISLAND PROPERTIES

Salt Spring Island WATERFRONT

A—Modern split level home, shake roof, backed into ¾ acre with 270' sunny seculded waterfrent on Ganges Harbour, 1,560 sq. ft. on each floor. 4 BR, 2 baths en suite, powder rm, 3 FPs, separate DR with FP, 15x30 Rec Rm., 2 sundecks and other extras. $123,500.
A. G. BOULTON, 537-2624

B—Architect designed contemporary home set among large trees on a hillside with a nice path leading to 154 ft. of secluded waterfront. Cedar home, large whdows with magnificent views. High open beam ceilings, free standing stone FP, over 2,000 sq. ft. of gracious living, 2-3 BRs, M. Br. en suite with dressing rm, 2 full baths, HW floor plus much more. $97,750.
A. G. BOULTON, 537-2624
D. NEILSON, 537-5161

C—Secluded estate with gracious older home on about 1.75 acres with approx. 500 ft. of sunny waterfront. Approx. 6½ view acres across road with dble. garage, 3 large Brs, den, 5 FPs large sundeck and boat house. Guest cottage. Offers to $167,500.
A. G. BOULTON, 537-2624

D—3 BR modern home on 4½ beautiful acres. Delightful garden area, patio and built-in BBQ. Many storage areas. Large unfinished basement area. Lovely seaview. Approx. 80 ft. waterfront. $92,500. MLS.
J. JAVORSKI, 537-2832

E—Well established boat yard with repair facilities and floats for about 40 boats. Large building for retail sales and repairs. Excellent location. Good expansion possibilities. $165,000.
A. G. BOULTON, 537-2624
J. JAVORSKI, 537-2832
A. G. BOULTON, 537-2624
PEMBERTON, HOLMES LTD.
Gulf Islands Branch
P.O. Box 929, Ganges, B.C.
537-5568
1000 Government Street
Victoria, B.C. 384-8124

BEAUTIFUL WATERFRONT ON N. PENDER ISLAND

Well treed with fir and arbutus, this excellent lot 4-5 acre in size, slopes from Razor Point Road to 111 ft. of waterfront, giving a fabulous view across Port Browning waters. Power and water available. Asking $27,500. For details on this MLS, call:
477-0191 DALE YOUNG 384-6563
Royal Trust Real Estate Dept.

OPPORTUNITY GREAT

Fulford-Saltspring — near new no steps 2 bdrm. bungalow. Complete, some furnishings, ready to go. Privacy. Retirement. Warm exposure. Beach across. reat view. Priced to sell quickly at $37,500. Ken Breckenridge, 943-1108, Call — Action Rlty., 321-2656, Vanc.

RECREATION LOT
Sunny and sandy Savory Island on south side for lots of sun. Just a few steps from the water. ML 13305.
PRICE $4,000
WALLY HELLIESEN
388-5555
B.C. LAND
AND INSURANCE AGENCY LTD.

BE PART OF HISTORY

Buy this entire island and name it yourself for all time to come. On the inside passage it's 58 acres has beaches, protected coves and magnificent trees. An offer of a little over $1,000 an acre would probably be accepted.
384-8001 DAR GARSIDE
THE ROYAL TRUST CO.

OPERATE YOUR BUSINESS from your own home (zoned commercial) and collect revenue, on beautiful Galiano Island. Newly remodelled, 2 bedroom, home, wall-to-wall, fireplace. Separate store building (leased) on .92 acre, treed close to ferry terminal, beach and moorage. Ideal location for future development. Offers to $53,000. 112-539-2358.

4 LARGE LOTS ON EAST ROAD DENMAN ISLAND with beautiful water view over Lambert Channel. Water, hydro and blacktopped road. $9,000 each with terms. FINANCIAL SURVEY LTD. M. E. Braithwaite, 384-9305 Res. 592-0638.

GALIANO
New home, over 2 acres wooded view property. Two bedrooms, fireplace wall-to-wall, two large sundecks, close to moorage. $49,500 112-539-2358 evenings.

Owner very anxious to sell fantastic seaview lot, Magic Lake Estates. Call G. Ireland (res) or C. N. Montague Co. Ltd., 384-9318.

HORNBY ISLAND NEAR BEACH, ½ acre lot with partially completed 2-bedroom cottage, phone 386-8435 or 479-5503.

½ ACRE, TREED LOT, BABRIOla, must sell. $6,500. 592-9146.

294 MAINLAND AND OUT OF PROVINCE PROPERTIES

1 AND ONE-THIRD ACRES, GORgeous, deeded, waterfront, fenced. Chimney Lake, near Williams Lake. Furnished, 63' trailer, furnace, fireplace, 4-piece bath. Barn, corral. $36,500. 384-3860.

FOR SALE BY OWNER
Mobile Home Park, close to beautiful Shuswap Lake. 5 acres, 26 lots, room for expansion, overnight camping. Write to Box 1123, Salmon Arm, B.C.

HOLDING PROPERTY, 1 corner lot in new subdivision, Mission City, B.C. Asking $14,000. For details call 386-9081 before 2 and after 6.

SELL IT FAST THROUGH CLASSIFIED DIAL 386-2121

NOTICE TO CREDITORS AND OTHERS
In the Estate of Evelyn Janet Rimstad, late of the City of Victoria, in the Province of British Columbia, Deceased
NOTICE IS HEREBY GIVEN that Creditors and others having claims against the estate of the above-named deceased, are hereby required to send them to the undersigned, Administrator, c/of Campbell, Donegani & Wood, Barristers and Solicitors, Suite 305, 1020 Government Street, Victoria, B.C. before the 5th day of September, A.D. 1975, after which date the Administrator will distribute the estate among the parties entitled thereto, having regard only to the claims which he then has notice.
Rolf Rimstad
Administrator
By his solicitors,
CAMPBELL, DONEGANI & WOOD
Victoria, B.C.

ATTENTION OF
WAYNE LOCKHEART MURPHY
This will advise that the mare and her foal, born subsequent to seizure, and the yearling colt, seized from 6793 Bell-McKinnon Road, Duncan, B.C. on April 7, 1975 will now be sold.
B.C. SPCA COWICHAN
and DISTRICT BRANCH
DATED AUGUST 12, 1975

LUNDS
926 Fort St.
AUCTION
TODAY
1:30 P.M.
FROM AN ESTATE
for the
OFFICIAL ADMINISTRATOR
OAK FURNITURE
Including
OAK TABLE & CHAIRS
OAK WARDROBE
ROCKER & MORRIS CH.
also
BEDROOM SUITES &
FURNISHINGS
SKIS AND
EXPENSIVE BOOTS
APPLIANCES
SMALL LOTS
LUNDS AUCTIONEERS & APPRAISERS PHONE 386-3308

the Bay
BONUS DAYS
FIREPOT
FEATURES

Thursday, August 14
Country style turkey pie
Mashed potatoes
Green peas
Jello pudding or ice cream
Tea or coffee
1.59
Friday, August 15
Shepherd's Pie
Potato topping
Green peas
Jello pudding or ice cream
Tea or coffee
1.59
Specials served until 8 P.M. in our air-conditioned Nonsuch Room, Lower Main.
Hudson's Bay Company

IT'S KILSHAWS
1115 Fort St.
AUCTION
FRIDAY 7:00
Modern 2-Pcs.
CHESTERFIELD STES.
HIDE-A-BEDS
Very attractive
7-PCE OAK DINING STE.
and
8-PCE OAK DINING STE
(Round Table)
Bedroom Stes.
Chests, Dressers, dinettes
Secretaire-Tea Wagon
NEW RUGS
Over 40 yds.
Gold shag &
ROOM-SIZE RUGS
'Snark'
10 Ft. Styro Sailboat
Desks and
Office Chairs
Over 300 lots for your inspection.
KILSHAWS
AUCTIONEERS LTD.
1115 Fort St.
384-6441

Coffee price hikes

'Frost just excuse'

Brazilian coffee producers are claiming they had a bad frost so they can boost world prices, according to Murchie's Tea and Coffee Ltd. owner John Murchie.

In a telephone interview from his head office in Vancouver, Murchie charged Thursday that reports of the Brazilian frost — said to have been the worst in 50 years and to have destroyed most of the coffee crop were an exaggeration.

"They have a frost almost every year," he said, adding that the producers were trying to force the prices higher.

"In 1966 Brazilian growers pulled up three billion plants because they were producing too much coffee, in 1961 they burned acres . . . all the Central American countries are doing the same thing the Arabs did two years ago."

Murchie, whose chain of specialty coffee and tea houses on this continent includes one on Fort Street in Victoria, pointed out that Brazil and Central America produce well over a third of the world's coffee.

In Victoria supermarkets supplies at old prices are running out.

A spokesman for Woodward Stores grocery buying office in Vancouver said: "A few weeks supplies have gone in a few days . . . we've been swamped . . . this run on coffee is cleaning us out."

While prices at the Woodward store in Victoria have not gone up yet the spokesman in Vancouver said: "We've had lots of increase notices coming in from our suppliers and prices will probably be up about 20 cents a pound at the retail level in a week."

Safeway and Warehouse spokesman said prices are unchanged as yet, and that customers may expect increases soon. At these stores prices are currently about $1.18 a pound for ground coffee and about $2.45 for a 10-ounce jar of instant.

Darkness halts playoff

Farmer Construction and Gorge Hoetel were deadlocked at 5-5 Thursday when darkness halted play in a special playoff to decide first place in the Victoria Senior Baseball League.

The teams will meet again tonight at Lambrick Park, starting at 6:30, and the game will be resumed at the top of the seventh inning.

Gorge held a 5-4 lead entering the bottom of the sixth inning but Farmers drew even when Ron Holmes drew a two-out bases on balls with the bases loaded.

The winner will receive a bye into the best-of-five playoff final while the loser plays third-place Greaves Movers in a best-of-five semi-final starting Sunday.

U.S. athletes score wins

COPENHAGEN (AP) — United States track and field stars, led by high jumper Dwight Stones and Marty Liquori, captured four events on the final day of an international track and field meet Thursday.

Liquori won the 2000 metres in five minutes, five seconds, finishing well ahead of Tom Hansen of Denmark.

Stones won the high jump with a leap of 7 feet, 3 inches. However, he failed on three successive attempts at 7-4¼. Rune Almen of Sweden and Rud Wielant of The Netherlands tied for second at 7 feet ¼ inch with Montreal Claude Ferragne in fourth place at 6-10⅝.

Overtime win for Tomahawks

UNIONDALE, N.Y. (CP) — Murray Cawker scored four overtime goals to lead Quebec Caribous to a 25-21 win over Long Island Tomahawks Thursday night in a National Lacrosse League game.

Cawker finished the night with six goals and one assist, with team-mate Terry Sanderson adding five goals. Jimmy Johnston led Long Island with four goals and three assists.

KO for Norton

ST. PAUL, Minn. (AP) — Heavyweight challenger Ken Norton scored a fifth-round knockout over Jose Garcia Thursday night to remain in contention for a heavyweight championship fight sometime next spring.

Hoop win for Canada

WINDSOR, Ont. (CP) — Jamie Russell of Burlington, Ont., scored 26 points Thursday night to lead Canada's national basketball team to a surprising 82-64 win over Italy's national team.

The win was Canada's third in seven games in the Intercontinental Cup series.

Lars Hansen of Coquitlam had 16 points for Canada, including 14 in the second half. Phil Tollestrup of Raymond, Alta., and Bill Robinson of Chemainus added 10 points each.

Columnist honored

CHICAGO (AP) — John P. Carmichael, a former columnist for the Chicago Daily News, will be inducted Monday into the writer's division of the baseball Hall of Fame in Copperstown, N.Y.

Carmichael, 73, gained fame for his column, The Barber Shop, which he still writes occasionally for the Daily News. He officially retired from the newspaper in 1972 after 41 years as a sportswriter, and now works as the community relations representative of Chicago White Sox.

City sniper second

SOUTH MARCH, Ont. — Eric Andrews of Victoria placed second to Charles Holt of Great Britain Thursday in the Alexander of Tunis trophy for marksmanship at the Dominion of Canada Rifle Association meet.

Holt scored 98 of a possible 100 points to give Britain its second gold medal. Andrews scored 97 and Gil Hirst of Calgary 96.

Canada trips South Korea

MONCTON (CP) — A seventh-inning double by Ted Springenatic of Vancouver drove in two runs Thursday night to give Canada a 4-2 win over South Korea in the Intercontinental Cup baseball tournament.

In the first game of the tournament earlier Thursday, Nicaragua edged Puerto Rico, 5-4, to move into today's play tied with Canada with a 1-0 record.

The series involve 14 games here and 14 more, plus playoff games, in Montreal.

Little League

Calgary advances to playoff final

CALGARY (CP) — Calgary nipped Lethbridge, 5-4, in extra innings Thursday night to advance to Saturday's final in the Canadian Little League Baseball championship.

Lethbridge dropped into a three-way playoff with Vancouver and Thunder Bay to decide which squad will meet Calgary in the final.

Paul Barry's single in the ninth, the third extra inning, drove in the winning run for the underdog home - town squad.

Lethbridge, Thunder Bay and Vancouver all finished with 2-2 marks. Thunder Bay won a coin toss and drew a bye to face the winner of today's Lethbridge-Vancouver contest.

The Lethbridge-Vancouver winner will meet Thunder Bay Saturday morning, with the championship final slated for Saturday afternoon.

Earlier, Thunder Bay eliminated Chateauguay, Que., from contention with a 9-4 win.

Soccer victory

WINNIPEG (CP) — Kirby Graeme scored two goals in overtime Thursday night to lead British Columbia to a 3-1 victory over Alberta in the finals of the Manitoba international 16-and-under soccer tournament. Dave McCullagh scored the other B.C. goal.

Softball roundup

Hotelmen gain berth in final

Rightfielder Bob Butterworth slammed a two-run home run Thursday to power Ingraham Hotel to a 4-2 win over Nanaimo A & B Construction and a sweep of their best-of-five Stuffy McGinnis Men's Softball League playoffs at Central Park.

Butterworth's blast drove in Rusty Hammond, who had reached base on an error, and gave the Hotelmen a 3-2 edge.

Randy Jackson, who pitched five and two-thirds innings, and Mel Nelson combined to hold the usually hard-hitting Nanaimo crew to only three singles.

Ingrahams will now meet the winner of the Royal Oak-Seaboard Construction semi-final, which continues Tuesday at Central Park with Seaboard holding a 1-0 edge, in a best-of-five final.

The hotelmen, Seaboard, Royal Oak and Tony's Holdings will also compete in the league tournament to decide a representative for the B.C. Senior "B" championships in Kelowna on the Labor Day weekend. The Stuffy McGinnis League teams will play a two-day round-robin tournament at Central Park this weekend, starting at 1 p.m. Saturday.

In other Thursday action, Harvey's Sport Shop forced a deciding game in the best-of-five Sidney Men's Softball Association final by scoring a 6-5 win over Seaboard Properties at Sanscha Park. The teams will meet at 6:30 p.m. tonight.

Irv Hawkins slammed a home run to start a three-run sixth inning for Harvey's and Doug Boden had a two-run shot for Seaboard in the seventh.

Winning pitcher Dick Michaud scattered five hits and struck out three batters.

In exhibition play Thursday, Molsons edged Tony's, 1-0, in a Heywood Avenue Park men's softball game.

Nanaimo 002 000 0—2 3 1
Ingraham 012 001 x—4 7 0
Bob Swanson and Bill Haslam; Randy Jackson, Mel Nelson (6) and Terry Oscarson. Home run—Ingraham—Bob Butterworth.

Edwards to coach

OAKLAND (AP) — Marv Edwards has been named coach of Salt Lake City Eagles of the Central Hockey League by Bill McCreary, general manager of the parent National Hockey League's California Seals.

Edwards, who will be 40 on Friday, was an assistant coach of the Seals last season and had duties in public relations and marketing. A goaltender, Edwards is a veteran of eight professional seasons but played only 14 games for the Seals last season and 21 in 1972-73.

Edwards succeeds Jack Evans, who guided the Eagles to their first CHL championship last season and was named Seals' coach in May.

MORGAN

LIL ABNER

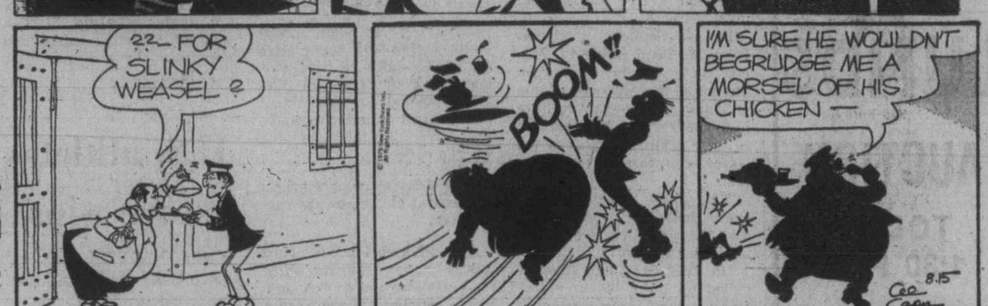

JUDGE PARKER

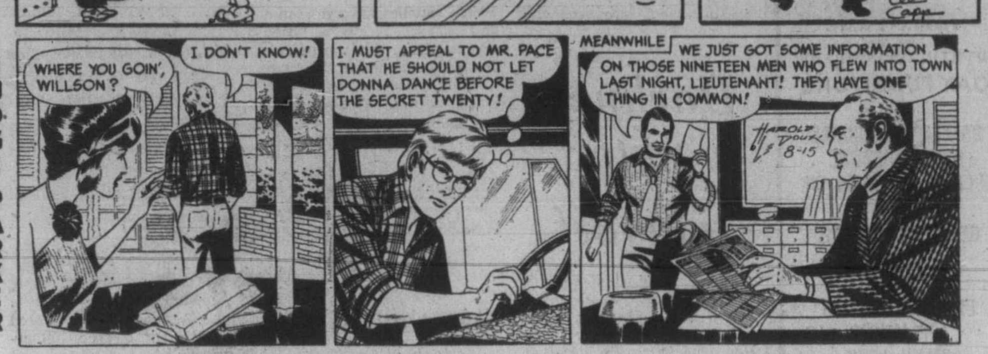

ARCHIE

RIP KIRBY

BLONDIE

MARY WORTH

HI and LOIS

KERRY DRAKE

MOMMA

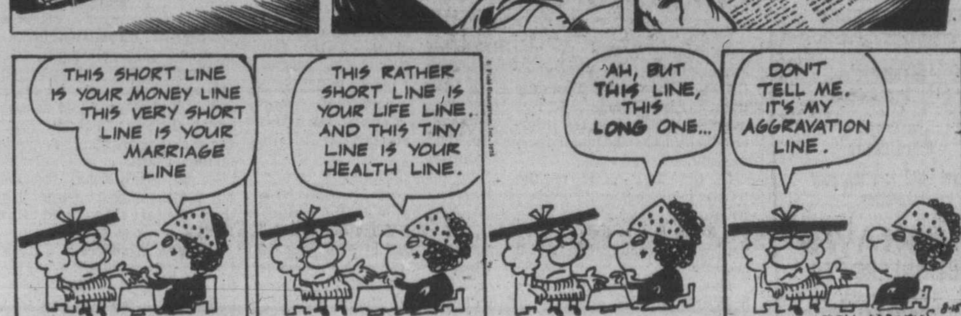

M. V. Chesnut's Garden notes

We started yesterday with the first column in a series on how to make a new lawn, discussing the levelling of the lawn site.

In the case of a new home, the material you have to work with on this levelling job is almost sure to be pretty poor stuff, usually the dead, infertile clay or subsoil thrown up by the contractor during the excavation of the basement and foundation.

I wouldn't worry too much if this stuff is gravelly, for in my experience, grass has a natural affinity for small stones. Did you ever try to keep grass from springing up in a gravel driveway?

* * *

Sticky clay is a bigger problem, but no matter how poor the excavated dirt may be, the levelling should be done just as carefully as if you were working with the most expensive topsoil.

It is poor economy to leave a lot of bumps and hollows, then have to fill them up with purchased topsoil.

With the basic work of levelling completed, the soil is ready for conditioning, and in my opinion, the best way to prepare a seed bed for grass is to put it together as you would a sandwich — in three layers.

* * *

The bottom layer is the original poor, infertile stuff made firm and level by raking and rolling. The top layer of the sandwich is made up of all the good topsoil you can afford to buy or haul in.

We'll get this spread in just a minute — first, we have to put the meat in the sandwich.

The sandwich filling, lying between poor subsoil and good topsoil, is simply a [illegible] of the two.

Use a little of your pile of rich topsoil and spread a one-inch layer over the prepared site, then scuffle it in shallowly, using a rake or a scuffle hoe.

* * *

Now we can go ahead and spread the bulk of our topsoil, and for a decent lawn you'll need a layer at least three inches thick and four would be better. This top layer isn't scuffled in, but should be made level and very firm.

This process involves raking and rolling, raking rolling, over and over again until you are heartily sick and tired of the job and wish you had never started.

At this point, you can test it, and the test is quite simple — you just walk all over it and observe your footprints.

* * *

The surface should be so firm that no footprints are deeper than half an inch, and all should be of a uniform [illegible]

If you hit a soft spot and sink in up to your ankles, get busy again with the rake and the roller until the situation is corrected.

Once your seed bed passes this test, you can give it one more raking to loosen the surface, then get to scattering the seeds.

Let's go back for a moment to the meat in the sandwich. I'd like to make clear to you the importance of that middle layer composed of mixed subsoil and top soil.

* * *

You now have three layers of soil in your seed bed — good, medium and poor, reading from top to bottom.

The idea of the sandwich filling — the intermediate layer, is to "taper" the goodness or fertility downward, thereby coaxing the reluctant grass roots to enter the uninviting subsoil.

Without this intermediate "sandwich filling," the soil would lie in sharply defined [illegible] these circumstances, the roots tend to stay up in the good stuff, refusing to "marry" the soil.

Such a shallow-rooted lawn suffers terribly in hot, dry weather.

With the intermediate layer, the grass roots encounter no well-defined cut-off point as they push downward, and are encouraged to plunge deeply.

Art Buchwald

(As part of the U.S. Bicentennial celebration Art Buchwald has left behind a column he wrote in 1621 when he was gardening editor of the Plymouth Post.)

The commerce department revealed last May that Americans spend $1.5 billion yearly on their lawns. The figure isn't hard to believe if you have a lawn. As a matter of fact, it's quite low.

All you have to do is to buy a few feet of sod, some fertilizer, some grass seed, a hose and an electric lawn mower, and you've blown a million right there.

No one is quite sure who was the first one to start the lawn competition in America. It is rumored that it was a Pilgrim named Sam Snodgrass who was responsible for the whole thing.

One morning the Pilgrims got up and found Sam out front sprinkling seeds on the ground.

"What art thou doing, Sam?" his neighbors asked.

"Planting grass."

"But why? Canst thou eat it?"

"No, neighbor, but it will give me something to cut in the summertime."

The Pilgrim men, who rarely laughed, made merry of Sam, but when spring came and Sam's lawn started to grow, the wives of the other Pilgrims became very upset.

"Look thou at Brother Snodgrass' lawn," they said to their husbands. "It is verily a shame that we have nothing but dirt in front of our houses."

The other Pilgrim men were sore as hell, but there wasn't much they could do about it. So they all started planting grasss in front of their houses. Pretty soon they were so busy working on their lawns they forgot to plant any crops so when winter came they almost starved to death.

But this did not dismay the Pilgrim wives. When spring came, they insisted that their husbands work on their lawns again.

"Look thou at Sam with nary a weed in his yard," they grumbled.

"Women," the husbands cried, "we must plant crops instead."

"Better to starve," the women replied, "than to have an unkempt lawn."

And so the next winter all the Pilgrims died. But the tradition of having a neat lawn lived on in the New World, and America became a great nation because the wives of its men always thought the grass was greener on the other side of the hedge.

Today a man is judged by the lawn he keeps. If it is trim and green and looks like a carpet, he is a loyal American. If it grows tall, has weeds and straggles over the sidewalk, he is a communist.

And so once again this summer, from the Atlantic to the Pacific, American men, egged on by their wives, were toiling in their front yards, devoting their strength, their lives and their waking moments, not to mention $1.5 billion a year, to keep up with their neighbors' lawns.

The Pilgrims started it, but where will it all end? Sod only knows.

Sydney Harris

The recreation known as "boating" has increased at least tenfold since I was a lad, and no doubt it's a good thing that so many families are now able to enjoy the pleasures of nautical travel.

But, at the same time, it is distressing to note that so many people buy boats, and use them in the summer, without the faintest concept of man's oldest known tradition — the code of the sea.

Ithought of this while reading a news item out of Miami, which told of three men in a canoe that was swamped by the wake of a 50-foot yacht, which sped off, "its passengers laughing and waving," while one of the canoeists drowned and the other two barely survived.

* * *

The two who clung to the capsized canoe later reported to police that they shouted for help from each passing power boat, but their pleas were ignored. All this happened, by the way, along the shore just north of downtown Miami.

Seamen in the past have been drawn and quartered for far less than this gross omission of duty. The code of the sea is universal and inflexible in this regard — you go to the aid of whoever needs it, and you do everything humanly possible to rescue him.

It is the sea that has always brought out the best in men, who forgive injuries and enmities in the face of their common enemy, when a craft is in trouble and needs help. You respond immediately, no questions asked, and no reward expected.

On land, it may be each man for himself; at sea, it is each for all, and all for each. No sea-faring people has ever violated this code without being branded as barbarians unfit to share the perils of the deep. Even in fierce naval warfare, it is the craft you are after, not the crew.

But the modern breed of affluent North American in his shiny cruiser or fishing-boat tends more and more to treat the seaway like a highway — where rude manners, inconsiderateness, callousness, and even downright reckless homicide are the order of the day.

No experienced skipper would allow his craft's wake to swamp a rowboat or canoe; having done so inadvertently, he would be the first to turn around and help. And no experienced sailor seeing two men clinging to a capsized craft would ignore the obligation to race to their rescue.

Most of our boats are seaworthy, but too many of their pilots are not. They have never been instructed or educated in the courtesy of nautical life, which is often a matter of life and death.

With ironic justice, it is most often their own they place at stake, in ignorance, arrogance, and supreme indifference to the oldest law of mankind.

James Bacon's Hollywood

HOLLYWOOD — **Johnny Desmond,** last vocalist with the **Glenn Miller** band, is writing a book about his old boss called Once Upon A Time.

Johnny, then a private, was assigned to Miller's air force band in The Second World War.

He has interviewed members of the great band still living.

"Some liked him and some didn't," says Johnny," it won't be a bland book."

Miller was a strict disciplinarian. That's why his band music is remembered fondly even today.

"He made me get three haircuts in one day," says Johnny, "until I finally wound up with the crew cut he wanted. He said, 'You're in the air force.'"

Johnny is still singing strong, hitting the night spots around the country but he's getting tired of the travelling.

"I've moved out here and want to get into serious acting in the movies and TV."

Johnny has had quite a bit of Broadway musical experience. He was in Funny Girl with **Barbra Streisand,** Sugar, and a number of hit shows.

Asked him about the famous feud between Miller and **Tommy Dorsey.**

"I once asked Tommy about that. Dorsey said there never was any feud. He just said, 'Glenn was just mad because he couldn't play a trombone solo like me.'"

And as Johnny points out, how many trombonists could?

Johnny had sung with the **Gene Krupa** band before he got drafted into the Miller band. Told him something he didn't know about his two bosses — that Miller taught Krupa how to read music in two nights.

During the Depression, Krupa got a job drumming in the pit orchestra for Roberta, starring **Bob Hope and George Murphy.**

You can't fake it when you have to play on musical cues and Gene couldn't read a note. Gene once told me that Miller was such a good musician that he spotted it right away although the musical conductor didn't.

"I got the world's quickest music lessons," said Gene, probably the greatest drummer who ever picked up the sticks.

PIXies By Wohl

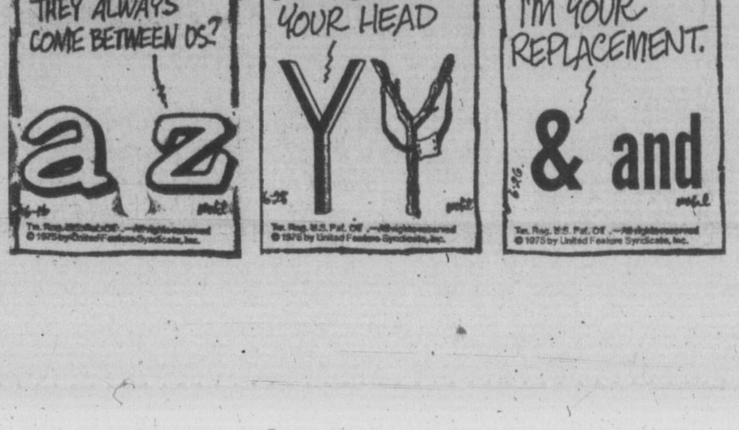

Dailly strikes outline for teacher talks

Education Minister Eileen Dailly struck the boundaries Thursday for 13 zonal bargaining areas for teacher-school board negotiations but a spokesman for B.C. teachers predicted that most teacher groups will go their own way.

Provision for zonal bargaining was made during the spring session of the Legislature after recommendations from a special standing committee on education chaired by Rosemary Brown (NDP—Vancouver-Burrard).

Both the B.C. School Trustees Association and the B.C. Teachers' Federation have described the system as "futile."

Bill Broadley, BCTF president, said that, with the exception of a few districts in the Okanagan, most teacher associations are expected to opt out of zonal umbrella.

Peter Bunn, BCSTA vice-president, said "the whole thing could be complete nonsense."

Both groups have until Sept. 25 to decide whether or not they will participate in the zonal process. The system was introduced in an attempt to break the pattern where teachers and trustees in one community wait for a neighboring community to settle the bargaining process before entering their own bargaining process.

The BCSTA has advocated province-wide bargaining as a way to stop the waiting game. The teachers have always opted for local bargaining.

Three zones cover all school districts on Vancouver Island:

South Coast-North Island — Sechelt, Powell River, Howe Sound, Ocean Falls, Campbell River, Vancouver Island West and Vancouver Island North.

Central Island zone — Nanaimo, Qualicum, Alberni, Courtenay.

South Island zone — Greater Victoria, Sooke, Saanich, Gulf Islands, Cowichan, Lake Cowichan.

Spraggett, Biyiasas tied in tourney

CALGARY (CP) — Kevin Spraggett, a 19-year-old Montreal master, and defending champion Peter Biyiasas of Vancouver were tied for first place after eight complete rounds of the Canadian Closed chess championships.

Spraggett caught up with Biyiasas as the defending champion settled for draws on two adjourned games with Lawrence Day of Toronto and Jean Hebert of Montreal.

Biyiasas and Spraggett each had 6½ points. Leon Piasetski of Montreal was third at 5½, followed by D. A. Yanofsky of Winnipeg and Jonathan Berry of Vancouver, both with 5.

Day, Bruce Amos of Toronto and Bruce Harper of Vancouver each had 4½, followed by Zvonko Vrasesic, Toronto, 4; Hebert 3½; Dennis Allan, Saskatoon, 3; Dr. Elod Macskasy, Vancouver; William Doubleday, St. Andrews, N.B., and Steven Ball, Edmonton, 2½; Camille Coudari, Montreal, Walter Dobrich, Toronto, 2.

Who's with whom?

Whoever is in charge of this dog walk, both enjoy brisk morning air as five-year-old Jeffrey Sowers of Warminster, a Philadelphia suburb, strolls with his Great Dane, Thunder.

Big undersea bang wasn't so strong

An experimental undersea explosion off northern Vancouver Island Sunday has been described as only a moderate success by Dr. William Milne, director of the Canadian Geophysical Observatory on Little Saanich Mountain in Saanich.

Scientists set off nearly three tons of outdated munitions from the Canadian Forces diving and demolition unit, Pacific Maritime Command, at 50 degrees north latitude and 130 degrees west longitude.

The explosion was an experiment in calibrating to help locate earthquakes more precisely. The blast took place about 120 miles west of Cape Cook in about 6,000 feet of water.

The charge was detonated exactly 500 feet from the surface and seismographs in Victoria, Port Alberni, Port Hardy, Queen Charlotte City, Fort St. John, Penticton and Haney were set to monitor the effect.

Milne, who works for the earth physics branch of the federal department of energy, mines and resources, said the explosion set off weaker signals than expected.

He said the next blast, yhich hasn't been scheduled yet but won't occur for at least another year, will have to be bigger in quantity of explosives or the charge will have to be redistributed in such a manner as to release more energy into the earth.

Milne said the availability of research vessels is preventing the program from going ahead faster.

He also said that the harm to fish in the experiments was negligible.

Remapping hearings will start Sept. 9

The provincial commission remapping electoral constituency boundaries will hold its first public hearing Sept. 9 in Terrace.

The three-member commission has decided to hold 30 public hearings throughout the province between Sept. 9 and Oct. 16.

Two sessions are scheduled for Vancouver, Sept. 18 and 19, as well as a Sept. 12 hearing in New Westminster and a Sept. 17 meeting in Surrey.

A complete list of dates and locations will be published by the commission at a later date.

A preliminary prospectus relating to these securities has been filed with or delivered to the securities commissions or administrators in all provinces and territories of Canada but has not yet become final. This advertisement has been placed to provide the Canadian public with the opportunity to obtain copies of the preliminary prospectus so as to be able to evaluate these securities for investment purposes. This advertisement does not constitute an offer to sell these securities. The offering will be made by the final prospectus only and there will not be any acceptance of an offer to buy these securities in any province or territory of Canada prior to the time a receipt for the final prospectus or other authorization is obtained from the securities commission or administrator in such province or territory.

CDC
canada development corporation

Proposed offering

convertible, redeemable 7% class B preferred shares
(of the par value of $100)

These shares will feature:
- ☐ Two bonus common shares
- ☐ Quarterly dividends
- ☐ Convertible into 10 common shares
- ☐ Redeemable at holder's option
- ☐ Installment purchase plan

PRICE: $100 per share

If you would like more information about this new share offering, please telephone or visit any Wood Gundy office. For your convenience our offices will remain open each evening until 8:00 p.m.

WOOD GUNDY

In Victoria call: 382-4261 or complete and mail this coupon

TO: Wood Gundy Limited
405-612 View Street, Victoria, B.C. V8W 1J5

I'm interested in knowing more about the new CDC share offering.

NAME _____ (please print)

ADDRESS _____ No. Street

VC _____ City Province Postal Code

the Bay

Home Fashions

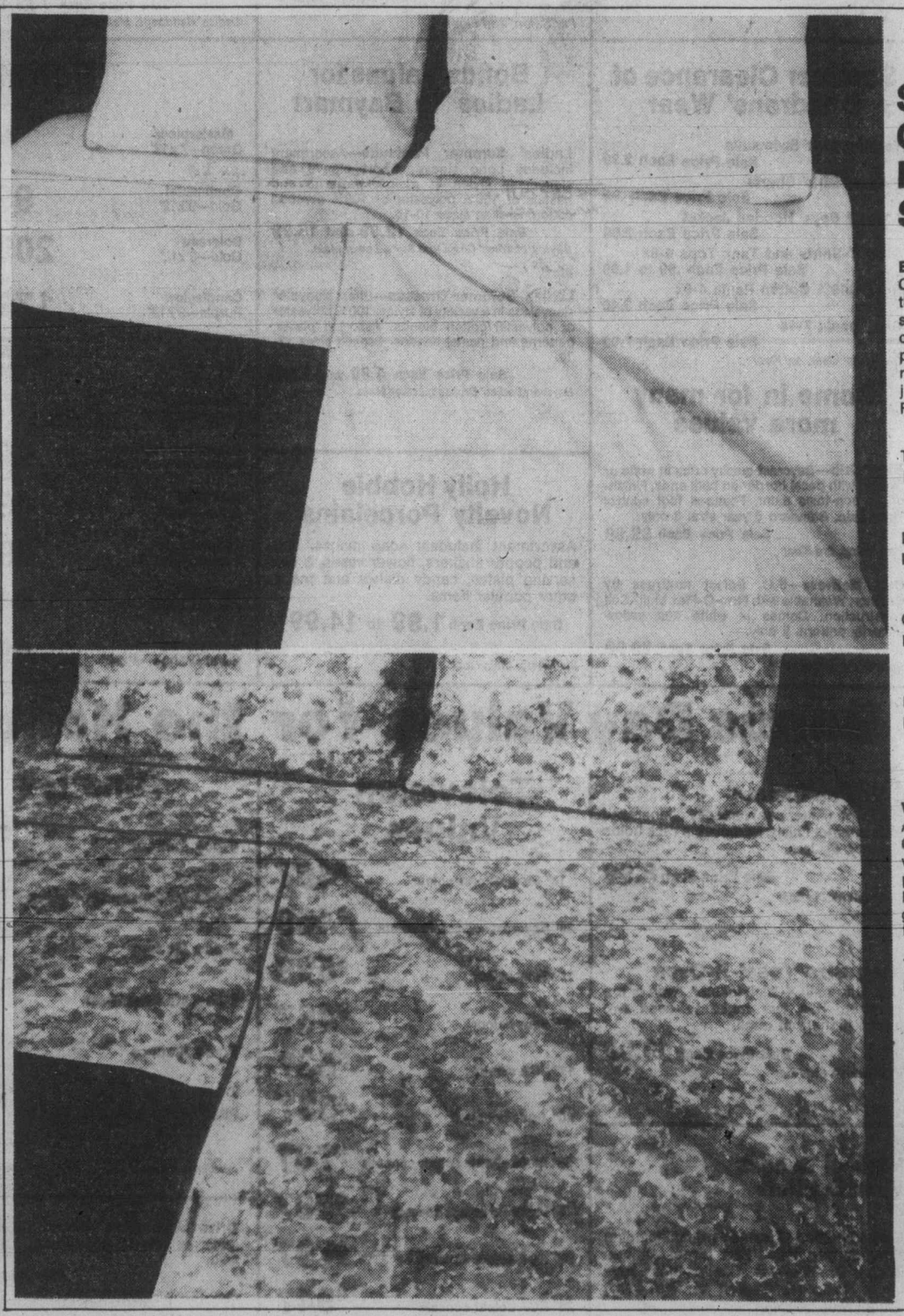

Save on Cannon Royal Family Sheets

Bleached Percale Sheets
Crisp, pure white sheets made with over 180 threads per square inch, to give them a silky smooth feel. Luxury for your bed in 50% combed cotton and 50% polyester, but practical for you, because they're wrinkle resistant and durable press—which means just wash and dry and put them on the bed. Flat or fitted.

Twin: regular price $10	Sale Price	8.99
Double: regular price $13	Sale Price	11.99
Queen: regular price $17	Sale Price	14.99
Reg. cases: Regular price $7 pr.	Sale Price	5.99 pr.

Versailles Muslin Sheets
An instant pick-me-up for any bedroom. Gay floral sheets in celestial blue, vibrant pink, or luscious melon. Made of 50% polyester and 50% cotton, they keep their bright looks and never need ironing. Which is a great pick-me-up for you! Available in both flat and fitted.

Twin: regular price 9.50	Sale Price	6.99
Double: regular price $11	Sale Price	8.99
Queen: regular price $16	Sale Price	11.99
Reg. cases: regular price $7 pr.	Sale Price	5.99 pr.

The Bay gives you more home to come home to.

Daily Store Hours 9:30 a.m. to 5:30 p.m.; Thursday and Friday To 9:30 P.M.
Phone 385-1311. Free Customer Parking.

Hudson's Bay Company

Friday and Saturday at the Bay

the Bay

BONU$ DAY$

Downtown BONUS DAY

Rush in for these Special Values Items are limited and subject to prior sale, Personal Shopping only, no mail or phone orders please.

Jeunesse Summer Clearance

Pants — ⅓ Off
Light weight polyester/cotton in pastel shades. Sizes 7-14

T-Shirts — ⅓ Off
Long and short sleeve styles in bright summer colours. Cotton. S.M.L.

Jump Suits — ⅓ Off
Polyester/cotton in bright prints. Sizes 9-14

Long Dresses — ⅓ Off
In bright summer cotton. Sizes 9-14

Blouses — ⅓ Off
Long sleeve styles of cotton/polyester. Prints and plains. Sizes 7-12

Jeunesse, 2nd Floor

Ladies' and Juniors' Loungewear Clearance

Our Patio Shop is closing with a clearance of loungewear including long and short styles in bright summer prints. Sorry not all styles and colours in all sizes. So hurry in for the best selection.

Ladies' and Junior Loungewear, 3rd. Floor

One-of-a-kind Fur Clearance

1 only Natural Violet Mink Capelette.
Sale Price $349

1 only Natural Violet Mink Stole
Sale Price $849

1 only Natural Pastel Mink Jacket
Sale Price $749

1 only Natural Pearl Mink Jacket
Sale Price $749

1 only Natural Pastel Mink Jacket
Sale Price $449

1 only Natural Pastel Mink Jacket
Sale Price $899

1 only Dyed Persian Lamb Jacket
Sale Price $549

1 only Dyed Tangerine Muskrat Pant Coat
Sale Price $599

Fur Salon, 2nd Floor

Ladies' Shirts—Long and short sleeve shirts in prints and plains. Sorry not all styles and colours in all sizes.
Sale Price Each 6.99 and 9.99
Ladies' Sportswear and Budget Fashions, 2nd Floor

Ladies' Pants and Skirts—Light weight summer pants and skirts in pastel shades of blue, beige, green and white. Sorry not all colours in all sizes.
Sale Price Each 9.99
Ladies' Sportswear and Budget Fashions, 2nd Floor

Ladies' Special Size Pant Suits—Two piece polyester pant suits in assorted summer shades. Sleeveless, short sleeve and long sleeve styles. Broken sizes 16½-24½.
Sale Price Each 14.99
Custom Size Shop, 2nd floor

Ladies' Swimwear—A selection of summer swimwear including one piece, two piece and bikini styles. Not all sizes in all styles.
⅓ to ½ Off
Ladies' Sportswear, 2nd Floor

Ladies' Belts—In assorted widths and lengths of vinyl or leather. Come in black, brown, white and pastels. Not all styles and colours in all sizes.
Sale Price Each 1.99 to 4.99
Fashion Accessories, Main Floor

Leather and Vinyl Handbags—Assorted shoulder strap and basic organizer styles in black, white or brown.
Sale Price Each 7.99 to 14.99
Ladies' Handbags, Main Floor

Men's and Ladies' Fashion Watches—Assortment includes men's white metal watches, ladies' bracelet style watches and digital pocket watches. All have jewelled movements plus a one year guarantee from date of purchase. 36 only.
Sale Price Each 44.99
Jewellery, Main Floor

Timex Fun Time Watches—Casual watches with plastic cases and vinyl straps. Select from red, black, blue and white. One year guarantee from date of purchase.
Sale Price Each 10.99
Jewellery, Main Floor

Pierced Earrings—An assortment of sterling silver and gold filled earrings. Quality crafted with 14 karat ear wires. 39 only.
Sale Price Pair 9.99
Jewellery, Main floor

Pierced Earrings—Assorted hoop styles in yellow metal with 15 karat ear wires. 39 only.
Sale Price Pair 5.99
Jewellery, Main Floor

Costume Jewellery—A selection of beads, bracelets and hooped earrings in pastel shades and white.
Sale Price Each .99 to 2.99
Jewellery, Main Floor

Fashion Dress Shoes—High wedge and high heel styles in tan, rust, black, camel, blue and white. Sorry, not all styles and colours in all sizes.
Sale Price Pair 17.99
Ladies' shoes, Main Floor

Italian Leather Sandals—An assortment of summer sandals in white, tan, red, navy or green. Medium heel. Sorry, not all styles and colours in all sizes.
Sale Price Pair 11.99
Ladies' Shoes, Main Floor

Italian Canvas Wedgies—Laced and slip-on styles assorted rpints and plains. Canvas uppers with rope wedge. Broken sizes 7-9½
Sale Price Pair 7.99
Slipper bar, Main Floor

Wool Blend Fabric—Polyester and wool checks and plains. Hand washable or dry cleanable. Just right for back to school jumpers, skirts or pants. 54 inches wide.
Sale Price Yard 3.99

Printed Corduroy—Completely washable or dry cleanable in light or fall colours. For back to school items. 45 inches wide.
Sale Price Yard 2.49

Summer Clearance of Childrens' Wear

Toddler Girls' Swimsuits
Sale Price Each 2.99

Toddler Girls' Shorts
Sale Price Each .99

Toddler Boys' Hooded Jacket
Sale Price Each 2.99

Girls' T-Shirts and Tank Tops 4-6x
Sale Price Each .99 to 1.99

Boys' 100% Cotton Pants 4-6x
Sale Price Each 3.49

Girls' pants 7-14
Sale Price Each 7.99

Childrens' Wear, 3rd Floor

Come in for many more values

Baby Crib—Baycrest quality cribs in white or twilight with decal border on both ends. Finished in non-toxic paint. Features foot control drop side. Standard 6 year size. 3 only
Sale Price Each 99.99
Baby Shop, 3rd Floor

Crib Mattress—B.C. Select mattress by Questor. Washable with Firm-O-Flex Multi-Coil construction. Comes in white and yellow butterfly pattern. 5 only.
Sale Price Each 29.99
Baby Shop, 3rd Floor

Bonus Values for Ladies in Baymart

Ladies' Summer Pantsuits—Assortment includes Long sleeve, Short sleeve and sleeveless styles in plains, patterns and pastels of 100% polyester or 100% combed cotton. Broken sizes 10-16.
Sale Price Each 12.99 and 15.99
Baymart Ladies' Coats and Suits, Lower Main.

Ladies' Summer Dresses—Short sleeve or sleeveless in a variety of styles. 100% polyester or polyester/cotton blends. Assorted plains, patterns and pastel shades. Broken sizes 12-20.
Sale Price Each 4.99 and 7.99
Baymart Ladies' Dresses, Lower Main.

Holly Hobbie Novelty Porcelains

Assortment includes: soap dishes, salt and pepper shakers, flower vases, 3 tier serving plates, candy dishes and many other popular items.
Sale Price Each 1.99 to 14.99
Stationery, Main Floor

Remnant Carpets

Masterpiece Green—7'x12'	$149	Debonaire Gold—9'x12'	107.99
Continental Gold—9'x12'	99.99	Grand Renaissance Green—9'x12'	69.99
Bolereau Gold—9'x12'	209.99	Connoisseur Sandstone—9'x12'	129.99
Candleglow Purple—9'x12'	179.99	Debonaire Cream—8'x12'	89.99
Reflection Red—9'x12'	135.99	Bolereau Green—9'x12'	199.99
Ripplingtide Blue—9'x12'	$117	Erintwist Green—8'x12'	99.99
Grand Renaissance Burnt Orange—4'x12'	99.99	Damask Red—9'x12'	$89
Mini Shag Gold—5'x11'	49.99	Candleglow Green—8'x12'	129.99
Apache Cognac—6'x12'	49.99	Masterpiece Green—5'x12'	87.99
So Rare Green—4'x12'	64.99	Bolereau Brown—4'x12'	79.99
Connoisseur Burnt Orange—4'x12'	49.99		

Floor Coverings, 5th Floor

Bonus Day Values In Mens Wear

Men's Short Sleeve Sport Shirts—Sport shirts in assorted patterns and colours. Broken sizes. Sorry not all colours in all sizes.
Sale Price Each 4.99
Men's Shirts, Main Floor.

Men's Squall Jackets—Nylon squall jackets with snap button fronts. Blue only with white stitch trim. Sizes 38-42
Sale Price Each 9.99
Men's Clothin, Main Floor

Men's T-Shirts—Short sleeve style in 50% polyester and 50% cotton. Assorted colours. Sizes S.M.L.
Sale Price Each 2.99
Men's Furnishings, Main Floor

Young Men's Denim Jeans—Seafarrer blue dungarees. In easy fade denim. Sizes waist 24, 25, 26 only.
Sale Price Each 7.99
Men's Clothing, Main Floor

Young Men's Casual Shoes—Leather oxford style, with wedge crepe soles. Feature 3 or 4 eyelet lacing. Broken sizes in tan or brown.
Sale Price Pair 13.99
Men's Shoes, Main Floor

Young Men's Globe Shoes—Feature negative heels, arch supports and compo soles. Lace front leather uppers in brown or tan. Broken sizes.
Sale Price pair 13.99
Men's Shoes, Main Floor

Bonus Day Values for the Home

Cold Pak Canner
Big 20 qt. (American) capacity canner with blue enamel finish. Removable rack holds seven 1 qt. jars.
Sale Price Each 8.99
Housewares, 3rd floor

King Size Toast-R-Oven
G.E. automatic 4-slice toaster, oven or top browner. Has two racks to cook two frozen dinners at once.
Sale Price Each 69.99
Housewares, 3rd Floor

Michael Duncan Victoria Prints

Limited edition of framed prints including "Thunderbird Park, Fort Street Antique Shops, Craigdarroch Castle, Inner Harbour, Episcopal Church of Our Lord, Craigflower School.
Sale Price Each 7.99
Picture Gallery, 4th Floor

Television Values

16" Electrohome colour	$467
20" Electrohome colour console	$469
17" Sony colour	$599
12" Sony colour	$467
19" RCA colour	$537
20" Cutlass colour	$537
26" Electrohome colour console	$787
26" Baycrest colour console	$597
26" RCA colour console	$797
26" RCA colour console	$947
19" Sony colour console	$697

Televisions, 4th Floor

Dinettes

5-pce. Modern	$197
5-pce. Modern smoked glass	$327
5-pce. Modern	$177
5-pce. Mediterranean	$127
7-pce. Modern	$147
7-pce. Plaid Chrome/Butcher Block	$217

Furniture, 4th Floor

Drive And Save Motor Oil—Premium motor oil 10W-40 or automatic transmission fluid.
Sale Price Qt. 89¢
Auto Supplies, Lower Main

Drive and Save Motor Oil—Premium 10W-30 motor oil by the case.
Sale Price Case 17.99
Auto Supplies, Lower Main

Teak Furniture

Table and 4 chairs	$177
Table, 4 chairs, buffet and hutch with sliding glass doors.	$777
Nest of Tables	$87

Furniture, 4th Floor

Stereo Head Phones

Feature individual, volume control and mono/stereo switch. HB4925.
Sale Price Each 13.99
Stereos, 4th Floor

Health & Beauty Aids

Paper Towels—130 2 ply paper towels. Come in assorted colours.
Sale Price 79¢

Q-Tips—180 cotton swabs.
Sale Price 2 for 1.49

Gillette Foamy—Regular or menthol, 11-oz. tin.
Sale Price 99¢

Baycrest Sanitary Napkins—48's
Sale Price 1.89

Drugs, Main Floor.

DAILY STORE HOURS 9:30 A.M. TO 5:30 P.M. THURSDAY AND FRIDAY TO 9:30 P.M.
PHONE 385-1311. FREE CUSTOMER PARKING.

Hudson's Bay Company

Island
Financial Centre
435 Trunk Road
Duncan
Ph. 746-6181

The Daily Colonist.

Vancouver Island's Leading Newspaper Since 1858

Sunny, high 25
Weather details on Page 2

No. 206 – 117th Year · VICTORIA, BRITISH COLUMBIA, FRIDAY, AUGUST 15, 1975 · 15 CENTS DAILY 30 CENTS SUNDAY

Hydro urges no more Island plants

Installation of additional submarine cables from the mainland to supply future power needs of Vancouver Island is recommended in a new B.C. Hydro rep

A 1973 report had recommended major power plants on the Island.

David Cass-Beggs, Hydro chairman, said using underwater cables would save about $1 billion in the next 15 years.

A $5.3-billion plan to meet the province's future power generating and transmission needs has been approved by Hydro directors for the current year and has been accepted in principle for the next 15 years.

Hydro officials said Thursday that the plan was based on an in-depth study of the province's power needs that was commissioned in 1974. Total cost was calculated at present rates and could increase to $10.5 billion by 1991.

Cass-Beggs said recommendations of a study group should be considered as a basis for future planning, to be reviewed annually and modified as economic conditions, load changes or technological developments might require or permit.

The projections for energy needs are based on an increase of between 8 and 9 per cent annually during the next 15 years.

The report said the province's power needs until 1980 could be met by current projects including: Installation of a sixth 150,000-kilowatt unit at Burrard thermal generating station; completion of the 500,000-kilowatt Kootenay Canal hydroelectric development; installation of the first four 400,000-kilowatt units at Mica Dam on the Columbia River; completion of the 700,000-kilowatt Site One development on the Peace River, and installation of the first three 175,000-kilowatt units at the seven-mile project on the Pend d'Oreille River in the West Kootenay.

Cass-Beggs said all projects in the plan would require thorough environmental studies before being undertaken.

Some of the projects mentioned in the report were proposed in an energy report published in 1972.

Among them is a thermoelectric plant which would use coal from the Hat Creek deposits near Ashcroft.

The Hat Creek project would proceed in two stages — the first consisting of four 500,000-kilowatt generating units coming on line between 1983 and 1985, the second involving four more units, each generating 700,000 kilowatts, being placed in service between 1986 and 1988. This second stage depends upon the discovery of additional coal reserves..

The developments at Hat Creek is based on the assumption that coal there will be available for power production and that its cost will not be based on its energy value compared with petroleum fuels, but only on the cost of mining it.

Continued on Page 2

Curfew, martial law imposed

Bangladesh leader killed in coup by armed forces

Rahman
. . . 'autocratic rule'

NEW DELHI (UPI) — Sheikh Mujibur Rahman, leader of Bangladesh since its bloody war of independence from Pakistan in 1971, was killed Friday in a coup led by his commerce minister, according to reports from Dacca.

Bangladesh radio reported the death of the 55-year-old Sheikh, but did not say how he was killed.

In a broadcast monitored by the Press Trust of India news agency, the radio said former Commerce Minister Khondakar Musshtaque Ahmed led the coup against the Sheikh and succeeded him as president of the desperately poor country of 75 million people that used to be East Pakistan.

"Under the leadership of Khondakar Mushtaque Ahmed, the armed forces have taken over in Bangladesh," the radio reported.

The radio said the coup against the sheikh "has been taken in the greater interests of the country."

"Sheik Mujuibur Rahman has been killed and his autocratic government has been toppled," the broadcast said.

Press Trust of India reported from Dacca that a 24-hour curfew and martial law had been imposed throughout Bangladesh for an indefinite period. It said some gunshots were heard in the capital after the 5:30 a.m. coup, but "otherwise the situation seems calm."

Ahmed was one of the organizers of the Mukti Bahini, the guerrilla force that organized the rebellion against the Pakistan government.

At 38 he was one of the youngest cabinet members of the Mujib government and was one of the leading figures who helped in the march of the Indian army into Bangladesh during the December, 1971, war.

Diplomats consider him relatively leftist and said he had long been opposed to what he regarded as the sheikh's autocratic rule.

The radio, quoting instructions by the new government, said people in Bangladesh were asked to stay at home until further notice.

"Mr. Ahmed has become the president of the country," the radio said. "All patriotic and peace-loving citizens of the country are requested to

Continued on Page 2

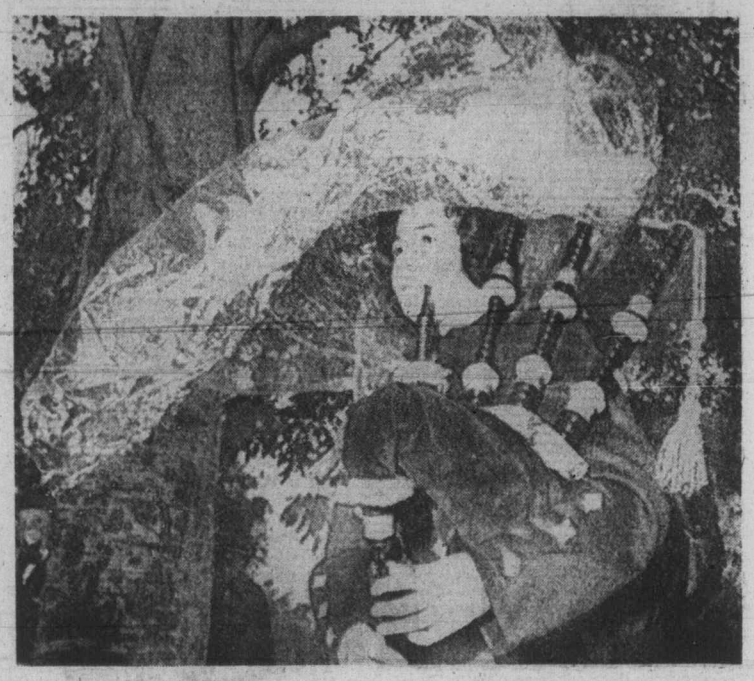

—CP

Drowning out the pipes

Sound of rain and thunder accompanied bagpipe music as 2,000 pipers gathered in Toronto this week to mark parade during opening of Scottish World Festival. It is being held at Canadian National Exhibition. Carol Dean used plastic sheet to protect herself and her bagpipes.

Judge reopens Kennedy probe

LOS ANGELES (AP) — A judge reopened the investigation into the 1968 assassination of Senator Robert Kennedy, ordering that new ballistics tests be made on the gun used by Sirhan Sirhan.

Superior Court Judge Robert Wenke issued the order Thursday as the district attorney launched a new investigation into the slaying, for which Sirhan was convicted and sent to prison for life.

The ballistics tests have been sought by those who believe in a "second gun" theory — that Sirhan must have had an accomplice.

Judge Robert Wenke told lawyers to report to him by Sept. 11 on whether they were agreed on procedures to test the weapon before a group of ballistics experts.

Kennedy was fatally shot at the Ambassador Hotel just after he had won the key California primary in his bid to win the Democratic presidential nomination.

Earlier in the day, lawyer Thomas Kranz, one-time campaign advance man for Robert Kennedy, had been sworn in as a special deputy district attorney to lead the investigation into the assassination.

Bombs go off in Tokyo

TOKYO (UPI) — Bombs exploded near three police sentry boxes at scattered locations in Tokyo Thursday on the eve of Japan's observance of the 30th anniversary of the end of the Second World Warr. Two passersby were injured, one hit by fragments and the other deafened by the noise of the explosion, police said.

IWA word today?

Pulp unions void picket escalation

● **Barrett urges both sides to accept Hutcheon report, 27.**

VANCOUVER (CP) — The Pulp, Paper and Woodworkers of Canada and the Canadian Paperworkers Union agreed Thursday not to escalate their picketing of forest industry operations in B.C.

Jack Munro, International Woodworkers of America regional president, made the announcement following a meeting of the three unions with the B.C. Federation of Labor here.

Munro said although planned escalations of picket activity by pulp workers will not proceed, no agreement was reached on withdrawal of picket lines altogether.

The pulp unions have been on strike at the province's 20 pulp mills since July 16.

Their leaders have advised the 13,000 members to reject a non-binding report on the B.C. forest indistry dispute prepared by Mr. Justice Henry Hutcheon of B.C. Supreme Court. Details of the report were announced Wednesday.

Meanwhile, the IWA with 35,000 coast and southern interior members, has remained on the job as requested by labor minister Bill King.

About 16,000 IWA members have been laid off because of picketing by pulp workers, and economic layoffs resulting from soft lumber markets.

The International Woodworkers of America will probably announce today its reaction to the recommendations of Mr. Justice Henry Hutcheon in the forest industry dispute.

Roger Lewis, president of the IWA's Victoria local, said Thursday from Vancouver that the union wanted some clarification before making its decision whether to recommend acceptance or rejection of the report to its members.

As well, Lewis said, some union officers wanted to discuss terms of the report, handed down Wednesday, with their local executives.

The report recommends a two-year agreement with a $1.55-an-hour increase on the present industry base rate of $5.10. Although a cost of living clause is included, it has been

Continued on Page 2

Inside Today

Dealer supports MP's tax story —Page 3

Youth scores big in U.S. pageant —Names in News, 7

U.S. funds only for B.C. auction —Page 9

Coho love early bait —King Fisherman, 16

Autopsy results held until trial —Page 17

CUPE 'raided' at Sandringham —Page 27

Bronfman pleads for more proof —Page 21

Background	5
Bridge	32
Classified	30-40
Comics	42
Crossword	37
Entertainment	28, 29
Finance	8, 9
Family	23-25
King Fisherman	16
Marine Calendar	27
Names in the News	7
Provincial Court	19
Sports	12-15
Television	31

Load of salmon freed

Fishing union critical of ex-parte injunction

By WARREN CARAGATA
Colonist Reporter

The United Fishermen and Allied Workers Union in Victoria was on the receiving end Thursday of what is probably the first ex parte injuction against a union since B.C. labor laws were revamped in 1973.

The injunction, handed down in B.C Supreme Court by Mr. Justice R. A. Wootton, freed a trailer load of salmon owned by Coast Shellfish which was being picketed by the union.

Under the Labor Code passed by the NDP government, jurisdiction over picketing was taken from the courts and given to the Labor Relations Board.

When the injunction was served on UFAWU pickets at Grassick Transport yards on Esquimalt Road, where the trailer was parked, the union withdrew and the trailer was hitched to a tractor for the journey to Bellingham, Wash., destination of the $25,000 worth of fish.

Union officials in Victoria and Vancouver were critical of Wootton's decision. Victoria representative Scotty Neish said it was his understanding that under the new code, ex parte injunctions, where the union isn't required to give a defence, were illegal.

Contracted at his home Thursday night, Wootton was reluctant to discuss his reasons for the ruling, but he did

Continued on Page 2

Sinai settlement nearly complete

JERUSALEM (AP) — Israel and Egypt have agreed on all bu some minor points of an interim Sinai settlement and U.S. State Secretary Henry Kissinger is "almost certain" to arrive in Israel by the middle of next week, diplomatic sources in Jerusalem said Thursday.

Israeli Prime Minister Yitzhak Rabin is expected to inform Austrian Chancellor Bruno Kreisky that he will not be able to visit Vienna next week as previously scheduled, the Israeli state radio said.

Sources in Jerusalem said the issue that will probably keep Kissinger busiest during his shuttle would be who will man the radar stations in the strategic Mitla and Gidi passes, but the problem was not considered insurmountable.

ICBC, union both want commission

VANCOUVER (CP) — Both sides in the Insurance Corp. of B.C. dispute have asked Labor Minister William King to appoint an industrial inquiry commissioner.

The Office and Technical Employees Union, which turned down ICBC's latest offer by an 83-per-cent vote, said Tuesday it had asked King to reactivate an earlier request for a commisssioner.

Company spokesman Dev Penhall said Thursday the crown corporation had also made a similar request.

The union, representing 1,800 employees, has been on strike since May 20.

'Monopole' left it's track

Like finding a live unicorn

Magnetic particle discovery stuns physicists

By GEORGE ALEXANDER
Colonist-Los Angeles Times Service

Scientists at the University of California Berkeley and the University of Houston Thursday reported finding one of the most unusual and long sought-after objects in the universe — a magnetic particle with only one pole.

Physicists were as stunned and excited by the discovery as biologists would be if a unicorn or an Abominable Snowman were found alive somewhere on earth.

The particle, called a "monopole," was found in a scientific experiment flown aboard a balloon more than 130,000 feet above Sioux City, Iowa, in 1973. Actually, the particle itself was not found, but rather its track — like the prints of an animal in fresh snow — which took more than two years to analyse.

The potential consequences of the discovery are enormous. Aside from the enlargement of man's knowledge of the structure of matter — no small thing in itself — the finding of a monopole could lead to the development of extremely small and efficient motors and generators which would operate in conjunction with the earth's magnetic field, new therapies in dealing with cancer, new sources of energy and new scientific laboratory machines.

The monopole is to magnetism what the electron (or proton) is to electricity: a fundamental unit of charge. Indeed, electrical and magnetic phenomena are so closely related that scientists often use the word "sister" to describe them.

But unlike electricity, whose basic unit of charge has been long known (it is the same for electron (negative) and proton (positive),) physicists have not until now been able to pin down a basic unit of magnetic charge.

Every magnet known to man has consisted of a north and a south pole. No matter how finely a bar magnet might be cut into halves, each part exhibits bipolarity (having two opposite poles) and it has been impossible to isolate just one pole.

Nature, as it turns out, appears to be not quite so limited. It can, as the Berkeley-Houston finding appears to indicate, create a monopole — a small, discrete packet of magnetic charge — by slamming together two different particles (like aproton and a photon) at extremely high energy levels.

It was British physicist and Nobel laureate Dr. Paul Dirac, now 73, who first suggested back in 1931 that monopoles existed. He based this contention on a puzzling gap in the equations of electromagnetism written by the 19th-century Scottish scientist James Clark Maxwell.

In those equations, which tied together electric charges, electric fields and magnetic fields, provision was made for magnetic charge — but the value assigned to it was zero, meaning that it was not known to exist.

This did not invalidate Maxwell's elegant and time-tested equations, but it did nag scientists' sense of symmetry. Why, they asked, if there were both electric fields and electric charge, wasn't there a magnetic charge to go along with magnetic fields?

Over the years since Dirac hypthesized its existence, several scientists have set ingenious traps in the hopes of catching a monopole. Until the 1973 balloon experiment, however, none succeeded.

"Monopoles haven't been found up to now," said Dr.

Continued on Page 2

NEWS IN BRIEF

106 watched for disease in flood's wake

FARGO, N.D. (UPI) — Health officials said Thursday they have placed 13 more persons under observation because they may have contracted sleeping sickness spread by mosquitoes in stagnant waters left by a Red River Valley flood.

So far two elderly men have died in the outbreak and 106 persons now are being watched for clinical symp- cephalitis. The death of a 16-year-old North Dakota girl in Arizona is suspected to have resulted from the disease.

Authorities this week bombarded population centres with mosquito spray in eight western Minnesota counties but said they could not cover 40 million acres of farmland, too. Communities in western North Dakota have had two aerial sprayings.

Dr. Barry Levy of the Minnesota department of health said the possibility of an encephalitis epidemic is smaller now than three weeks ago.

"We want people to be cautious," he said, repeating a warning that persons venturing outdoors at night should use mosquito repellant and

Dr. John Harris, a staff member at the Centre for Diseases in North Dakota, said the odds are better than 50-50 in the early evening that the dangerous mosquito species will strike. "The other mosquitoes, which bite at midday, are just nuisance varieties and nothing to worry about," he said.

Manitoba freezes oil price

WINNIPEG (CP) — Premier Ed Schreyer on Thursday anno[illegible]d an immediate freeze on [illegible] wholesale price of gasolin[illegible] and oil in Manitoba, extending to Oct. 1 and perhaps longer. The premier said this is intended "to guard against" discriminatory oil price treatment among the provinces. The freeze would be extended "should circumstances, including action in other provinces, warrant similar action here." Schreyer said the move was taken through order-in-council passed by cabinet which places the wholesale distribution system of the gasoline and motor fuel industry in the province under the Public Utilities Board Act, as a public utility.

Mounties' top now $16,100

OTTAWA (CP) — The government has approved pay increases for about 11,500 uniformed members of the Royal Canadian Mounted Police that bring the top salary for a first-class constable to $16,100. The increases, from a previous top of $14,150 a year, bring RCMP salaries roughly into line with those paid to the members of the Ontario Provincial Police and to Ottawa and Toronto city forces. The RCMP had earlier appealed the increases, awarded by treasury board, to the full cabinet, claiming they were not enough. However, cabinet upheld the treasury board decision. The higher salaries are retroactive to April 1. There are no substantial changes in fringe benefits.

Kidnapped girl found safe

SAN DIEGO (UPI) — Elaine Marguerite Taylor, seven, kidnapped from her bedroom Saturday, was found walking with a man near a county dump early Thursday, sheriff's deputies reported. The man, whose identity was not available immediately, was arrested and the girl was taken to a hospital for examination and reunion with her parents, deputies said. There was no immediate word on the girl's condition. The discovery was made less than 24 hours after a widespread residential and rural area search for the girl was called off. Hundreds of deputies, sheriff's reservists, explorer scouts and military personnel took part in the vehicular and foot search.

In Angola

Portugal takes power

LUANDA, Angola (UPI) — Portugal reassumed power Thursday in this war-torn west African territory in the wake of the breakdown of the provisional black government, acting high commissioner Gen. FFerreira do Macedo announced.

"In the absence of any functioning government . . . I have assumed responsibility for the administration of Angola," do Macedo said in a nationwide broadcast.

Three rival black African independence movements, which had formed the provisional government set up by Lisbon last January, have broken their agreements and embarked on fullscale war.

Do Macedo did not elaborate and it was not immediately clear whether his assumption of full powers meant any change in the Nov. 11 deadline set by Lisbon for formal independence in Angola.

The three warring black movements took their battle to the south of the country where military sources said Soviet-backed forces suffered their first serious reverses in the country's major port of Lobito.

Forest fire controlled

HANNOVER, Germany (UPI) — About 13,000 firemen Thursday managed to contain the worst part of a forest and brush blaze that has ravaged lower Saxony for almost one week. The fire, which covered an area of almost 9,000 acres, already had taken the lives of six firemen.

There amphibian firefighting planes, on loan to the Germans from the French government, continued their apparently successful runs, dousing the flames with a bombardment of 10 tons of water each flight.

— CP

Bridge hand

Jery Currie wraps his legs around support beam of bridge carrying Interstate 90 between Bellevue, Wash., and Mercer Island in Lake Washington at Seattle. Underside of bridge is above Currie and water about 50 feet below him. Picture was taken by Seattle Times Pulitzer Prize-winning photographer Jerry Gay, who himself climbed on girders and got paint splattered all over him for his efforts.

Dealer supports MP's tax story

OTTAWA (CP) — A Kenora, Ont., boat dealer said Thursday the only advance information he had about an excise tax on boats was that it might be coming off.

Garth Nelson told a Commons committee that John Reid, parliamentary secretary to House leader Mitchell Sharp, at no time said he had confidential information that the tax definitely would be removed.

"He suggested he was hopeful the tax might be removed on boats," Nelson said. "That's about what he said to me."

The Commons committee on privileges and elections is looking into allegations made by the Montreal Gazette in a story last month that Reid was fed confidential information and that he passed it on to businessmen in his riding of Kenora-Rainy River.

Reid said in testimony Wednesday tht he had no such information. He had only passed on to inquiring boat dealers his feeling that the tax would be removed.

He based that conclusion on statements made by the minister in the House, watching opposition to the tax growing within the Liberal caucus and his 12 years experience as an MP.

The Gazette says it stands by the story that Reid had advance knowledge of the tax changes and that he fed the information to the businessmen.

Olympic Lottery Canada
Win $1 million, cash tax free.
Buy your tickets now for the 6th draw, Sept. 28th.
AVAILABLE AT GOVERNMENT AGENCIES, PARTICIPATING CREDIT UNIONS AND PARTICIPATING CHARITABLE GROUPS
For more information contact:
B.C. Lotteries Branch
1000 Langley Street
Victoria, B.C.

CAL-VAN AUTO SUPPLY
DO-IT-YOURSELF HEADQUARTERS

CASTROL GTX 99¢
Limit 5 Please

TUNE-UP
All Popular Brands
PLUGS 98¢
(Non Resistor) Resistor-1.18
Limit 8 Please

REMANUFACTURED ENGINES GIVE YOUR CAR NEW LIFE!
If your engine is beginning to show signs of wearout better check our low priced guaranteed Remanufactured Engines.
From $298 Each.

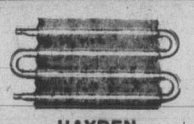

HAYDEN TRANSMISSION COOLER
Extra cooling to protect your engine! Also your transmission while towing, hillclimbing or extra loading. Prevents rad boil-over and transmission trouble. Comes in 3 models. Capacity 7,000-8,500 and 10,000 G.V.W.
from 29.95

KOOLEST KOOLANT UNDER THE HOOD!

Prevents Overheating
3.98

ANTI-FREEZE and Summer Coolant
Top quality. SPECIAL, Gal. 8.98

SEAT BELTS
Easily installed with installation kit.

15.98

Chrome SPOTLIGHT
Cible-300,000 Cable power. Ideal for boat or R.V. Vehicle.
79.88

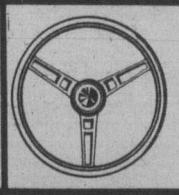

STEERING WHEELS
For cars or boats. Walnut or vinyl. From
15.78

OILS
Top Quality — Low Prices

	QT.
VALVOLINE	
SAE 10W-40	1.08
SAE 10W Heavy Duty	.98
SAE-20W Heavy Duty	.98
SAE-30W Heavy Duty	.98
SAE-40W Heavy Duty	.98
SAE 5W-30 H.D. All Climate	1.08
SAE 20W-50 H.P. Racing	1.08
SAE 50 H.P. Racing	1.08
Automatic Transmission Fluid	1.08
CASTROL	
GTX 20W-50 Super	1.28
GTX 5W-30	1.28
SAE 10W-30 Castrolite	1.28
SAE 20 H.D.	1.18
SAE 20W-40 XL	1.18
CHEVRON	
SAE 5W-30 Custom	1.08
SAE 20W-40 Supreme	1.08
SAE 10W-30 Supreme	1.08
SAE 10W-40 Custom	1.18
SAE 30 Special	.98
SAE 20W-20 Special	.98
SAE 20W-20 Delco Special	.78
SAE 30 Delo Special	.78
QUAKER STATE	
SAE 50 H.D. Racing Oil	1.28
SAE 30 H.D.	1.18
SAE 20W-20 H.D.	1.18
SAE 10W-20W-30	1.18

1.00 OFF
Regular Price with Purchase of 24 Qt. Case

PRICES EFFECTIVE TO AUGUST 18

CAL-VAN AUTO SUPPLY CENTRE
751 Cloverdale
(near Douglas)
386-2155
Open Thurs. and Fri. to 9:00 p.m.
master charge
CHARGEX

HOME FURNISHINGS SALE
Downtown BONUS DAY

FINAL SELL-OUT OF GARDEN FURNITURE

Bonus Days Specials While They Last
Subject to Prior Sale!

Chaise Lounge Rain Cover Green vinyl.	Sell-Out	4.77
Heavy Duty Cover For large Lawn Swing Zipper seams, clear vinyl	Sell-Out	17.77
40" Round Coffee Table Redwood and aluminum. Folds for storing.	Sell-Out	34.77
Tie On Pads For chair seats.	Sell-Out	3.77
Chaise Lounge Folds flat, deep 4" pad. 6' long.	Sell-Out	59.77
Deluxe Chaise Lounge Deep 5" pad. Full length-lies flat-on wheels.	Sell-Out	69.77
Club Chairs Genuine California Redwood, large size, deluxe quality padded seat and back.	Sell-Out	69.77
California Redwood Tete-a-Tete 2 Seater with built-in umbrella and coffee table-on wheels — padded seat and back.	Sell-Out	149.77
California Redwood Chaise Lounge On wheels, lies flat. Full length 6'padded.	Sell-Out	129.77
Redwood Coffee Table 40" long.	Sell-Out	49.77
Large Redwood Umbrella Table 44" Diameter.	Sell-Out	69.77
Redwood Curved Benches	Sell-Out	29.77

10 ONLY
LARGE DELUXE GARDEN PATIO SWINGS
96" Long-deluxe lounging comfort. Pillow arm. full swing action, fringed canopy. In cartons.
SELL-OUT, each 199.77
Set-Up—$10 Extra

TABLE COVERS Floral fringed edges. 42" Diameter.	Sell-Out	6.77
44" FITTED TABLE COVERS Zipper openings, fringed edge.	Sell-Out	11.77
RATTAN BASKET CHAIRS 30" Wide woven rattan, wrought iron legs with protective tips.	Sell-Out	8.77

DRAPERY DEPARTMENT

BOLT ENDS ASSORTED DRAPERY FABRICS
Super value in assorted drapery fabrics selected from our regular stock. Plains, prints, textures and novelties priced for quick clearance. Myriad of colors. 45"-48" Wide. Values to 6.00 yard. EXTRA SPECIAL
1.49 YARD

NOVELTY SHEER FABRIC
Rayon and polyester fabric will give your windows a lovely sun diffusing effect. Attractive colors of Sage, Lemon and Oyster. 48" Wide. Regular 3.50 yard. SPECIAL
2.79 YARD

FLOOR COVERINGS DEPARTMENT

CARPET SWEEPERS
Ease of operation typifies these Hoover Carpet Sweepers. For quiet, efficient use on most surfaces.
EXTRA SPECIAL
10.98

737 Yates Street 382-5111
Downtown
STANDARD FURNITURE

Shell increase where allowed

TORONTO (CP) — Shell Canada Ltd. announced Thursday that it will increase wholesale prices for its petroleum products, excluding lubricants and greases, by about 5.3 cents a gallon today in some areas of Canada.

Company officials said in a news reletse that the increase will apply in areas where increases are allowed by federal and provincial governments. Ontario, Manitoba and B.C. have delayed the increases.

The listed wholesale price of gasoline, diesel and aviation fuels also will be raised by 0.6 cents a gallon to reflect a higher federal sales tax effective today, the company announced.

The announcement said the the increase for petroleum products is necessary to offset higher crude oil prices set by the federal government last July 1.

The company will also apply for pric eincreases in areas where the company has not been authorized to raise prices.

Auction terms cash—U.S. cash

VANCOUVER (UPI) — An auction in Canada — but with the Canadian dollar taking a backseat to the bigger U.S. buck.

That was a new sore spot for Canadian economic nationalists Thursday as a U.S. firm auctioned $2 million worth of mining equipment at nearby Britannia Beach.

The plant belonged to the Anaconda Co. of New York, which closed the 60-year old copper mine at Britannia late last year, putting 300 people out of work.

The auctioneers, Max Rouse and Sons of Beverly Hills, Calif., asked bidders to make payment in U.S. funds.

The U.S. dollar traded Thursday at $1.04 in Canadian currency.

"Some of the people were squawking their heads off," said George Knapp, a Vancouver-area man who paid $650 (U.S.) for two electrical transformers.

"In Canada, Canadian currency is supposed to be legal tender. It looks to me like they are carrying on a bit of Yankee imprialism. They already own a good portion of Canada but this is going too far.

"If they (the auctioneers) can collect an extra three cents on the dollar, they'll do it."

Can IDB help you?

one of our representatives will be in the following area

August 21 Sidney — Fred Zantvoort
22 Colwood — Larry Vincent

If you would like our representative to call and discuss your requirements please telephone 385-3375 for an appointment.

If you require financing to start, modernize, or expand your business, and are unable to obtain it elsewhere on reasonable terms and conditions, perhaps IDB can help you.

idb INDUSTRIAL DEVELOPMENT BANK

850 Fort Street — Phone 385-3375

Bigger things expected

B.C. grain exports dipping

VANCOUVR (CP) — More then 210 million bushels of grain were exported through British Columbia ports in the crop year ended July 31, a drop of 17.4 per cent from 255 million bushels in the 1973-74 crop year.

Much of the drop we attributed to strikes by grain handlers and weighers but also to lower production.

However, the recent sale to the Soviet Union of 2 million tons of milling wheat and another million tons of durums should improve the export picture here. About 40 per cent of the sale is expected to be handled by B.C. port.

But whether the figure is 210 million bushels or the record export of 352 million bushels in 1972-73, it is still a lot of grain and elevator companies are attempting to improve their efficiency.

The Alberta Wheat Pool elevator, long a Vancouver waterfront landmark with its 152 main bins of the silo type 23 feet in diameter and 100 feet high, is an example of how imporvements have been made in getting grain from the railway tracks to the hold of a bulk carrier.

Previously, a crew of men was required to unload a single rail car but now, one of two giant dumping machines in the elevator can pick up the boxcar and rock it back and forth until the grain is poured in a large pit. This takes about five minutes and only one man is required.

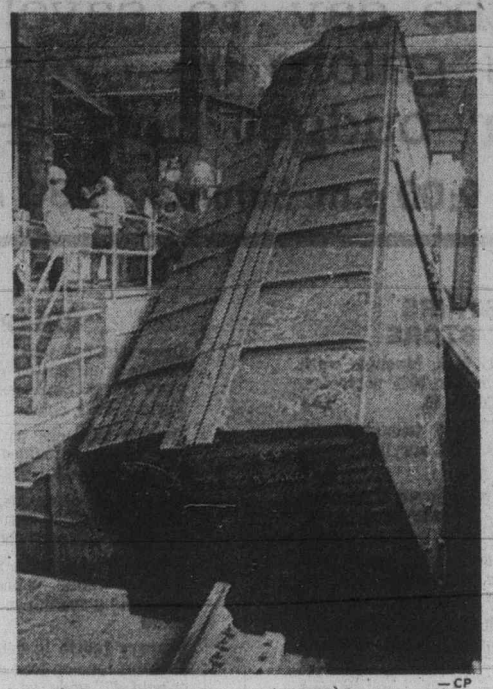

—CP

Gigantic wheat pool dumper

Hopper cars are gradually replacing boxcars for carrying grain. Upgrading plans for this elevator, one of five on the waterfront owned by co-operatives, call for two giant hopper pits, each holding 5,000 bushels and equipped with automatic scales.

From the pits below the dumpers, the grain is carried into the elevator on conveyor belts and lifted vertically to the receiving sectors of the storage areas. Along the route it is sampled and graded by government inspectors.

The grain is weighed and dropped into cleaning bins where dockage weeds and chaff are screened out. The screenings are further separated into feed and refuse.

After leaving the cleaners the grain is again taken to the top of a storage bin and routed into appropriate bins according to quality and type.

When a ship is berthed for loading, the appropriate grade of clean grain is weighed a final time by the government weighmaster and dropped into a shipping tank which is sealed.

The grain is then fed by conveyor to a spout that directs it into the ship's hold.

The terminal can load 455,000 bushels in 7½ hours.

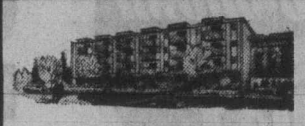

BETHANY COURT

836 North Park Street
(between Quadra and Blanshard Sts.)

- 7600 sq. ft. Commercial Office and Retail space — ground level
- New premises — tenant can design or decorate to suit
- Ample parking
- Viewing and inquiries invited
- Telephone 384-7633
- Write c/o 842 North Prk St.

West Coast Savings vs. The Banks

Compare Term Deposit Rates

	2 Yr.	3 Yr.	4 Yr.	5 Yr.
Banks (Bank of B.C. · Bank of Montreal · Bank of Nova Scotia · Canadian Imperial Bank of Commerce · Royal Bank · Toronto-Dominion Bank (as quoted by main branches August 7 1975))	8¼%	8¼%	8¼%	8½%
West Coast Savings	9¼%	10%	10%	10%

Plus

Interest can be deferred and compounded to maturity for tax purposes, at rates higher than stated above.

All deposits fully guaranteed with no limit as to amount.

Other rates available on shorter term deposits.

Open Saturdays for your convenience.

WEST COAST SAVINGS CREDIT UNION

Victoria 386-6355 239 Menzies St | Esquimalt 382-8215 522 Admirals Rd | Colwood 478-5334 Colwood Plaza | Sooke 642-5233 6689 Sooke Rd

Any port in a storm?

Your next home will likely be your biggest asset. If you're value conscious, set your course for our port - NORTHPORT. We offer you the best in location, security, and convenience, by any standard, it's great value for your home-buying dollar. It's smooth sailing, all the way at NORTHPORT, a new direction in condominium living. **1 Bedroom from $29,200, 2 Bedrooms from $35,500.**

1571 Mortimer at Shelbourne St.
Open: Mon. - Sat. 1 to 4 p.m.

NOW! 7 - 9 P.M. Mon.- Thurs.

NORTHPORT

Exclusive Agents Hanley Agencies Ltd.

JIM TYLER and DAVE HARDING

CanCel shows improvement

VANCOUVER (CP) — Lumber markets have not shown any significant improvement and it appears that a sustained recovery will not occur until early next year, Canadian Cellulose Co. Ltd. says in its first-half earnings report to shareholders.

"We expect the present weak pulp market to bottom during the third quarter and an improving trend should begin by the year-end," Ronald Gross, president and chief executive officer, said in the report Thursday.

The B.C. government owns about 82 per cent of the CanCel shares.

He said that shipments for the balance of the year will be lower than for the first half "which will directly affect earnings during that period."

Sales and operating earnings for the first half of 1975 were slightly improved over last year, but a reduction in extraordinary tax credits cut net earnings slightly.

Second-quarter sales and earnings were down slightly.

For the first half, sales were $98.9 million this year compared with $92.9 million, and earnings before an extraordinary tax credit amounted to $13.7 million or $1.12 a share.

Last year's first-half earnings were $12.1 million or $1 a share.

Net Earnings

Cablecasting Ltd., nine months ended May 31: 1975, $404,749, 30 cents a share; 1974, $240,758, 18 cents.

Canada Malting Co. Ltd., six months ended June 30: 1975, $1,171,000, $1.36 a share; 1974, $1,532,000, $1.77.

Canadian Industrial Gas and Oil Co. Ltd., six months ended June 30: 1975, $8,069,000, 37 cents a share; 1974, $6,782,000, 31 cents.

Farmers and Merchants Trust Co., six months ended June 30: 1975, $660,000, 49 cents a share; 1974, $606,000, 47 cents.

NSI Marketing Ltd., six months ended June 30: 1975, $319,000, less, no per share figures available; 1974, $360,000, loss.

H. Paulin and Co. Ltd., six months ended June 30: 1975, $330,000, 31 cents a share; 1974, $493,000, 47 cents.

Petrofina Canada Ltd., six months ended June 30: 1975, $15,510,000, $1.55 a share; 1974, $19,820,000, $1.39.

Prairie Oilk Royalties Co. Ltd., six months ended June 30: 1975, $236,000, 12 cents a share; 1974, $299,000, 15 cents.

Revenue Properties Co. Ltd., six months ended June 30: 1975, $170,000, one cent a share; 1974, $293,000, two cents.

Hush Russell Ltd., six months ended June 30: 1975, $2,249,000, 88 cents a share; 1974, $9,273,000, $3.77.

Victoria and Grey Trust Co., nine months ended July 31: 1975, $5,624,000, $1.96 a share; 1974, $4,603,000, $1.59.

Wix Corp. Ltd., six months ended June 30: 1975, $165,201, 23 cents a share; 1974, $220,505, 30 cents.

Spar Aerospace Products Ltd., six months ended June 30: 1975, $480,000, 31 cents a share; 1974, $284,000, 19 cents.

Steel Co. of Canada Ltd., six months ended June 30: 1975, $58,366,000, $2.37 a share; 1974, $48,419,000, $1.96.

United Keno Hill Mines Ltd., six months ended June 30: 1975, $1,558,000, 63 cents a share; 1974, $4,782,000, $1.94.

Villager Shoe Shoppes Canada Ltd., six months ended June 30: 1975, $61,000, profit, six cents a share; 1974, $326,000, loss, 41 cents.

Vulcan Industrial Packaging Ltd., six months ended June 30: 1975, $427,000, 32.3 cents a share; 1974, $407,000, 50 cents.

Walax Ltd., six months ended June 30: 1975, $1,925,000, $1.37 a share; 1974, $1,580,000, $1.13.

Westcoast Petroleum Ltd., six months ended June 30: 1975, $1,592,000, 14.6 cents a share; 1974, $1,426,000, 10.5 cents.

White Pass and Yukon Corp. Ltd., six months ended June 30: 1975, $872,000, 36 cents a share; 1974, $203,000, one cent.

George Weston Ltd., six months ended June 30: 1975, $8,592,000, 73 cents a share; 1974, $21,292,000, $1.89.

Alberta mayor now $35,000

EDMONTON (CP) — With little debate, city aldermen have given themselves a $4,800-a-year pay increase and added $10,000 a year to the mayor's salary. The increases, effective immediately, will provide aldermen with a basic $12,000 a year, a 60-per-cent increase above the $7,200 they had been receiving. The mayor now will receive $35,000 a year, a 40-per-cent increase.

$$$$$$$$$$$$$$$$$$$$$

DIRECT LENDERS
NO HIDDEN CHARGES
"TIME IS MONEY"

Immediate Attention to your Mortgaging Problems in an ever-changing money market

FREE
Confidential interview Without Obligation
388-9172
TREVOR MILSTED

Farmers & Merchants Trust
731 FORT STREET

$$$$$$$$$$$$$$$$$$$$$

SPECIAL SIZE ALUMINUM WINDOWS
ALLIED GLASS
Victoria 388-5108
"Anything in Glass"

DON'T RUSH

There is plenty of time to be late!
BUT, if you are seriously thinking of BUYING a new condominium, NOW is the time to inspect:

1145 HILDA ST.
(just off Cook)

$39,500 to $44,900

featuring:
Bright, Spacious Living Room, Dining areas
2 Bedrooms — 1½ bath,
Large Balconies or Unique Patios.
Fantastic Large Game and Hobby Room.

OPEN DAILY 1-9 P.M.
Sundays, Hostesses only 1-4 p.m.
Will consider Trades — Financing Available.
For Prior Viewing Call 384-8101

KNOWLES REALTY LTD.
Bill Knowles 656-3779 or Greta Hofmeister 592-6372

COMPARE Clarence House

139 Clarence St.
(between Simcoe and Niagara)

- Magnificent sea view
- All are corner suites
- Guest suite
- Swimming pool, sauna, swirl pool, card room
- Undercover parking
- Ample storage facilities

Deluxe 2-Bedroom Condominium Suites $51,000 to $76,000

EXCEPTIONAL VALUES
TRADE YOUR PRESENT HOME SO WE MAY OFFER YOU A GUARANTEED SALE
OPEN DAILY 1 to 4:30 (Except Sunday)
EVENINGS 6:30-8:30
Call 592-2407 — EXCLUSIVE AGENTS

Whyte & Gower
OAK BAY PROPERTIES LTD. 2227 OAK BAY AVE.
"Victoria's Leading Condominium Brokers"

PARK PACIFIC

Proudly announces that in just over eight weeks

The Savoy
777 Blanshard at McLure

Has Proven a Smashing Success.

JUST 10 SUPERIOR VIEW SUITES OUT OF 55 LEFT TO BE SOLD.

* Every single luxury unit in this 11-storey steel and concrete building is of the same high standard which has pleased discerning Victorians.
* Remember the Savoy is the only true luxury Condominium in the heart of downtown Victoria — with neighbours like — The Empress, Chateau Victoria and Executive House — it is unlikely this opportunity will be presented too often.
* Come view these luxurious apartment homes between 1-9 and find out why so many consider these suites an exceptional investment potential.

Call the Savoy — 384-4657
or Park Pacific Investments 383-4124
or J. B. Young 598-1818
For Special Showing.

"A Touch of Class" The Savoy

Bakers negate efforts of 'shadow'

By WILF HURD

Victoria McDonald had enough depth Thursday to nullify the best efforts of 'the shadow' and goalkeeper John Lewis, and in the process may have hit upon a formula for beating Richmond Roadrunners in a playoff series.

McDonalds grabbed a 1-0 lead in the best-of-seven semi-final set, outlasting the Roadrunners, 16-13, before a noisy gathering of 905 at Esquimalt Sports Centre.

'The shadow,' leach-like checker Joe Marrello of the Roadrunners shut down Kevin Alexander for the second consecutive game, while Lewis, the league's top goaltender, was brilliant.

But the combination wasn't enough for the Roadrunners, who face long odds in duplicating series' victories they have fashioned over Victoria in each of the last three seasons.

It's more than just a suspicion that this year's edition of the McDonalds represent something of a different proposition. Richmond slowed down the McDonalds 'big two' of Kevin Alexander and Norm Baker, but had no answers for three unheralded backup performers.

Junior 'B' callup Tej Labh came up with three goals, and Ken King chipped in with three more.

McDonalds held period leads of 4-3 and 7-6 in an atmosphere charged with ill-feeling. Three separate fights broke out in the first 40 minutes, and coach Ron Phillips of the Roadrunners led a charge of players on to the floor at the end of the second period in protesting a slashing penalty. Ray Durante, one of Richmond's most dangerous scorers, picked up a 10-minute misconduct at 19:54 of the period to send Phillips over the boiling point.

Victoria reeled off four consecutive goals early in the third period to grab an 11-6 lead, but made the mistake of trying to sit on it.

The Roadrunners surged back and inched to within a goal at 12-13 by 11:35 of the period before the McDonalds recovered their composure.

King slipped in behind the defense to beat Lewis and Dave Lowden added some insurance at 17:08 from a sharp angle.

Tim Kelly stole the ball from Victoria goaltender Al Radley and hit an open net to bring the Roadrunners back to 13-15, but Leigh Hegan wrapped it up at 18:43.

Hegan finished with three goals, Bob Cool and Baker scored twice. Steve Hepburn, Alexander and Lowden scored once.

Devinder Deol fired three goals for Richmond, while Tim Kelly and Dave Cochrane scored two. Scott Smith, Durante, Ian Clearie, Rico Bellusci, Len Ciminelli, and Dave Blanchard scored once.

Although held to just one goal and three assists, Alexander had a chance at a rarre penalty shot in the second period when he was hauled down on a breakaway. Alexander faked Lewis to score on the play, but the goal was wiped out on a crease violation.

Second game of the series is scheduled Sunday night at Esquimalt Sports. The clubs head for Richmond and the third game Sunday.

Thompson in final

Thompson

Bill Thompson is fast closing in on his third consecutive Seniors Northwest Golf Association championship.

The Victoria Golf Club member was in fine form on his home course Thursday in posting a 5-and-4 win over Dr. Herb Griswold of Portland in the semi-finals of the championship round.

Thompson will meet Harold Weston of Portland, a 4-and-3 winner over Dr. Max Hunter of Olympia, Wash., in the other semi-final, today.

Finals in all 12 flights of the week-long tournament will be played this morning with Thompson and Weston scheduled for a 9:20 start.

Canadians eliminated

NEWTON, Mass. — The last two Canadians were eliminated Thursday as two rounds of match-play reduced the field in the United States women's amateur golf championship to four.

Marilyn Palmer of Kamloops and former U.S., Canadian, British and Australian champion Marlene Stewart Streit of Stouffeville, Ont., were victims in quarter-final play.

Donna Horton, Beth Daniel, Jeanne-Marie Boylan and Noreen Fiel advanced to the semi-finals.

City gymnast close to Games' sweep

REGINA — Philip Delesalle of Victoria is on his way to a n e a r - s w e e p of individual events in the gymnastics competition of the Western Canada Summer Games.

The Victoria teenager took the lead in five of six events in preliminary competitions and also is the all-round leader in men's gymnastics.

Delesalle placed first in still rings, parallel bars, pommel horse floor exercise and horizontal bars and fifth in the vault. He totalled 54.80 points to lead teammates Glen Butler of Vancouver by 2.75 points and Owen Wahlstrom of Vancouver by 6.10 points. Finals will be held on Saturday.

In other events Thursday — the quietest day of the week-long program — the leading B.C. team boosted its gold medal total to 55 with four victories in swimming and two in diving.

Karen Rushcall of Victoria earned a gold medal by helping the B.C. women's 400-metre medley relay team to victory. Other members of the team were Lisa Borsholt, Wendy Cook and Gail Amundrud, all of Vancouver.

Shannon Smith of New Westminster set the first Canadian record in the swimming competition, winning the women's 800-metre freestyle event in 9:01.14, erasing the mark of 9:01.23 held by Wendy Quirk of Montreal.

Canadian champion Michael men's 1500-metre freestyle Ker of Vancouver won the and the Vancouver team of Steve Pickell, Mel Zajac, Bruce Robertson and Gary MacDonald won the 400-metre medley relay.

In diving, Teri York of Vancouver won the women's onemetre title and Rick Friesen of Vancouver captured the gold medal in the men's three-metre event.

The three prairie provinces did not win a medal Thursday. Alberta and Manitoba have 12 gold medals each and Saskatchewan has five.

Yachting, the modern pentathalon, equestrian competition and syimming, diving and female gymnastics continue today.

Canadian girls lose opener

VARNA, Bulgaria (CP) — Canada's Olympic women's volleyball team, playing without Korean-born coach Moo Park, who was denied an entry visa, dropped its opening match of the Bulgarian-Varna tournament to the host Bulgaria national team, 3-1. Bulgaria is ranked 13th in the world, Canada 11th.

Wendy Barlow

Two final berths for Wendy

OTTAWA — Wendy Barlow of Oak Bay Tennis Club scored a major singles victory and partnered her opponent to a doubles win Thursday in the Ontario Open junior tennis championships.

Miss Barlow, 15, defeated top-ranked Nicole Marois of Quebec City, 6-7, 7-6, 7-6 in the semi-finals of the girls' under-16 singles. The Victoria girl, ranked third in the event, will meet Sally Cates of Vancouver in today's final.

In the girls' under-18 doubles, Miss Barlow and Miss Marois teamed to down Lisa Senn of Toronto and Sandy Sutherland of Vancouver, 6-2, 4-6, 6-2 in a semi-final match.

Victoria's Brenda Cameron was eliminated by Miss Sutherland in the under-18 singles semi-finals.

Guthrie's debut as starter wrecked by Cutler's kicking

VANCOUVER (CP) — Dave Cutler spoiled Eric Guthrie's debut as a starting quarterback, kicking four field goals and two converts to lead Edmonton Eskimos to a 27-24 Western Football Conference victory over British Columbia Lions Thursday.

Guthrie, pressed into service due to injuries to Don Moorhead and Peter Liske, threw two touchdown passes and scored another himself but Lions could not catch Edmonton and remained in the WFC cellar with one win and four defeats.

Guthrie could be another casualty for coach Eagle Keys to contend with. He aggravated a knee injury he has been nursing for two weeks, but played the entire game on offence since there wasn't another quarterback healthy enough to replace him.

The victory moved Eskimos into a second-place tie with Calgary Stampeders. Edmonton has two wins and a loss.

Roy Bell and Don Warrington scored the Edmonton touchdowns. Terry Bailey and Jim Young caught Guthrie's touchdown passes with John Wintermeyer completing the B.C. scoring with a field goal and three converts.

Tom Wilkinson did all the quarterbacking for Edmonton, finding plenty of holes to exploit in the Lions' defensive secondary. His short passing game, added by the good field position allowed Edmonton by poor B.C. punting, put the Esks close enough for Cutler's field goals or their touchdowns.

Edmonton started four drives near the B.C. 40-yard line after short punts by Guthrie or Slade Willis caught B.C. players within the five-yard restraining area allowed Edmonton punt receivers.

The 18,688 fans were expecting Liske to start for B.C. but injured ribs, suffered in Sunday's game at Regina against Saskatchewan Roughriders, kept him on the sidelines. Moorhead hasn't played since hurting a shoulder in Lions' second game of the season.

Edmonton was 13 points in front going into the final quarter but Guthrie got Lions back into the game. He capped a 38-yard march with a five-yard pass to Bailey who made a circus catch in the end zone.

Three minutes later, one play after Lions recovered a Bell fumble, Guthrie threw a bomb to Young, who eluded the Edmonton defenders and went in to score from 70 yards out.

Prior to Thursday's contest, Guthrie had thrown only one pass this season. He had played for B.C. in 1972 and 1973 but spent last season with Detroit Wheels of the World Football League.

The Lions had a chance for a tie on the final play of the game but Wintermeyer's 57-yard field goal attempt was short and wide of the uprights.

Additional sport Pages 14 and 15

EDMONTON 27, B.C. 24

First quarter
1. Edmonton, field goal, Cutler from 16 yards, 4:04.
2. B.C., field goal, Wintermeyer from 15 yards, 13:06.

Second quarter
3. Edmonton, field goal, Cutler from 18 yards, 0:21.
4. B.C., touchdown, Guthrie on one-yard run, convert Wintermeyer, 4:39.
5. Edmonton, touchdown, Bell on four-yard run, convert Cutler, 10:58.

Third quarter
6. Edmonton, touchdown, Warrington on 22-yard pass from Wilkinson, convert Cutler, 7:43.
7. Edmonton, field goal, Cutler from 44 yards, 10:50.

Fourth quarter
8. B.C., touchdown, Bailey on five-yard pass from Guthrie, convert Wintermeyer, 4:28.
9. B.C., touchdown, Young on 70-yard pass from Guthrie, convert Wintermeyer 7:36.
10. Edmonton, field goal, Cutler from 38 yards, 11:47.
11. Edmonton, single, Cutler from 32 yards, 12:55.

Score by quarters					
Edmonton	3	10	10	4	—27
B.C.	3	7	0	14	—24

Edm.		B.C.
19	First Downs	19
127	Yards Rushing	64
242	Pards Passing	290
369	Net Offence	333
18-25	Passes made-tried	17-37
2	Interceptions by	0
8-44	Punts-average	10-36
2-2	Fumbles-lost	1-0
8-62	Penalties-yards	15-110

Net offence is yards passing plus yards rushing, minus team losses.

INDIVIDUAL

Rushing: Edmonton, Bell, 23-101, Harrell 6-24. British Columbia, Moseley 9-45, Bailey 6-18.

Passing: Edmonton, Konihowski 4-72, Warrington 6-71. British Columbia, Young 3-85, Willis 5-79.

Eastern Conference

	G	W	L	T	F	A	Pts.
Toronto	4	2	2	0	71	53	4
Ottawa	4	2	2	0	94	75	4
Montreal	4	2	2	0	95	93	4
Hamilton	4	1	3	0	54	99	2

Western Conference

	G	W	L	T	F	A	Pts.
Sask.	4	3	1	0	85	62	6
Winnipeg	4	3	1	0	74	68	6
Edmonton	3	2	1	0	71	63	4
Calgary	4	2	2	0	75	79	4
B.C.	5	1	4	0	102	129	2

Next game: Monday — Saskatchewan at Winnipeg.

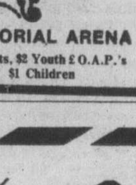

SAT. NITE at 8 P.M.
SHAMROCKS
take on
COQUITLAM
3rd Game—Semi-Finals
Now Tied 1 All! !
MEMORIAL ARENA
$3 Adults, $2 Youth & O.A.P.'s
$1 Children

Nolan, Cincinnati mates add to woes of Pirates

Cincinnati Reds scored a convincing victory over the staggering Pittsburgh Pirates in a Thursday battle of National League baseball division leaders.

With George Foster driving in five runs with a pair of home runs and Gary Nolan scattering four hits, the hometown Reds romped to a 6-1 victory and boosted their lead in the West Division to 15½ games on Los Angeles Dodgers.

The loss was the Pirates' third in a row and eighth in their last nine games. It cut their East Division lead over Philadelphia Phillies to only 2½ games.

Nolan retired the first 15 batters he faced before Manny Sanguillen opened the sixth with a single. The Pittsburgh catcher later homered to avert a Pirate shutout.

Cincinnati gave Nolan all the runs he needed when Ken Griffey and Tony Perez singled in the fourth inning and Foster followed with a blast over the left field fence.

St. Louis Cardinals failed to take advantage of the Pirates' misfortune and remained 4½ games behind when Atlanta Braves scored a 6-4 victory. The defeat was only the fifth in the past 16 games for the third-place Cards.

NATIONAL LEAGUE

East Division

	W	L	Pct.	GBL
Pittsburgh	67	52	.563	—
Philadelphia	64	54	.542	2½
St. Louis	62	56	.525	4½
New York	60	57	.513	6
Chicago	56	65	.463	12
Montreal	48	68	.414	17½

West Division

	W	L	Pct.	GBL
Cincinatti	79	39	.669	—
Los Angeles	64	55	.538	15½
San Francisco	60	59	.504	19½
San Diego	54	64	.458	25
Atlanta	54	66	.450	26
Houston	45	78	.366	36½

Pittsburgh 000 000 010—1 4 0
Cincinnati 000 302 10x—6 11 0
Reuss 12-9, Tekulve (7), Demery (8) and Sanguillen; Nolan 11-6, McEnaney (9) and Bench. Home runs: Pittsburgh—Sanguillen (7th); Cincinnati — Foster (20th, 21st).

St. Louis 101 001 100—4 15 1
Atlanta 301 200 00x—6 11 0
McGlothen 12-9, Reynolds (4), Parker (6), Garman (7) and Simmons; Niekro 12-10, Leon (7), Sadecki (8) and Correll. Home runs: St. Louis—Davis (5th), Smith (17th); Atlanta—May (7th), Correll (10th).

San Francisco 030 411 000—9 12 1
Montreal 000 000 002—2 9 2
Barr 11-9 and Rader; Blair 7-14, Scherman (4), DeMola (6), Murray (8) and Foote, Morales (8). Home run: San Francisco —Rader (4th).

Chicago 110 200 010—5 10 2
Houston 011 000 001—3 10 0
Stone 11-5 and Swisher; Richard 8-8, Grancer (8) and May. Home run: Houston—Johnson (10th).

AMERICAN LEAGUE

Eastern Division

	W	L	Pct.	GBL
Boston	71	48	.597	—
Baltimore	64	52	.552	5½
New York	61	57	.517	9½
Milwaukee	55	64	.462	16
Cleveland	52	63	.452	17
Detroit	46	73	.387	25

Western Division

	W	L	Pct.	GBL
Oakland	72	47	.605	—
Kansas City	65	52	.556	6
Chicago	58	60	.492	13½
Texas	58	61	.487	14
Minnesota	54	66	.450	18½
California	54	67	.446	19

New York 000 100 000—1 5 2
Oakland 100 000 04x—5 8 1
May 11-8, Martinez (8), Tidrow (8), Guidry (8) and Herrmann; Bosman 8-4 and Tenace, Haney (9).

Cleveland 000 111 100—4 11 2
Chicago 030 000 21x—6 8 0
Harrison 5-4, Brown (7) and Ellis, Ashby (7); Kaat 17-9, Hamilton (8) and Downing, Varney (9). Home runs: Cleveland — Ellis (7th), Carty (13th); Chicago — Kelly (8th), Stein (3rd).

Boston 100 010 100— 3 10 0
California 005 000 00x— 5 11 0
Lee 15-7 and Fisk; Singer. 7-11, Kirkwood (7) and Hampton.

Pacific Rim volleyball

Favorites upset in women's play

WOMEN

	W	L
United States	2	0
Japan	2	1
Canada I	1	0
Hawaii	1	1
Canada II	1	2
Pac. Northwest	0	3

MEN

	W	L
Japan	3	0
Korea	2	0
Canada I	2	1
Hawaii	1	2
U.S. Calif.	1	2
Canada II	0	2
U.S. AAU	0	2

Japan, defending champions and favorites in the Pacific Rim junior "A" volleyball championships at University of Victoria, took a mild setback when the international tournament opened Thursday.

The strong men's team rolled to three impressive wins but the women's squad suffered a startling setback to an American squad in the final game of the day-long action.

The American girls dropped a 10-15 decision in the first game but came back to win the best-of-three series by 15-10 and 15-7 scores. The U.S. squad leads the six-team women's division, which includes two Canadian teams, Hawaii and a Pacific Northwest squad, with a 2-0 record while the Japanese girls are 2-1.

In men's play, the Japanese scored their victories without losing a set, defeating the U.S. Amateur Athletic Union champions from Chicago, 15-2, 15-4; the Canada II team, 15-2, 15-1, and the Canada I squad, 15-7, 15-7.

It was the first loss for the Canada I team, which had earlier showed fine form in scoring two victories. The Canadians trimmed a U.S. team from California, 15-12, 15-13, and went right back on the court at McKinnon Gymnasium to post a 15-6, 11-15, 16-14 decision over a strong Hawaii squad. Canada trailed by 10-14 in the final game before rallying for six straight points, much to tne delight of about 200 fans.

The round-robin portion of the three-way event continues today, starting at 8:30 a.m. and continuing with games every 90 minutes, with the top two teams in each division advancing to the championship finals on Saturday. The third and fourth place finishers will play consolation finals Saturday afternoon.

WOMEN

Hawaii def. Canada II 15-10, 15-12.
U.S. def. Pac. Northwest 15-5, 15-3.
Japan def. Hawaii 15-10, 15-9.
Canada I def. Canada II 15-7, 15-8.
Japan def. Pac. Northwest 15-6, 15-3.
Canada II def. Pac. Northwest 15-11, 8-15, 15-13.
U.S. def. Japan 10-15, 15-10, 15-7.

MEN

Japan def. U.S. AAU 15-2, 15-4.
Korea def. Canada II 15-1, 15-2.
U.S. Calif. def. U.S. AAU 15-10, 9-15, 15-13.
Korea def. Hawaii 15-6, 11-15, 15-4.
Canada I def. U.S. Calif. 15-12, 15-13.
Canada I def. Hawaii 15-6, 11-15, 16-14.
Japan def. Canada II 15-2, 15-1.
Hawaii def. U.S. Calif. 15-11, 15-6.
Japan def. Canada I 15-7, 15-7.

The Original Knight
SOLUNAR TABLES
When To Fish Or Hunt

According to the Solunar Tables calculated for this area, the best times for hunting and fishing for the next 48 hours will be as follows (Times shown are **Pacific Daylight** Times):

	Minor	Major	Minor	Major
		A.M.		P.M.
TODAY	11:40	5:40	11:50	6:00
TOMORROW	—	6:20	12:15	6:40

Minor periods, shorter in duration, light type.
Major periods, lasting 1½ to 2 hours, dark type.

Burrards square series

NEW WESTMINSTER — Vancouver Burrards defeated New Westminster Salmonbellies, 13-9, Thursday to even their best-of-five Western Lacrosse Association playoff semi-final at one game apiece.

And Burrards should have an advantage for the third game of the series Saturday night at Queen's Park Arena.

The defending-champion Salmonbellies will likely be without the services of league scoring champion Wayne Goss, who suffered a hand injury, and hih-scoring Bill Mosdell, taken to hospital with a suspected separated shoulder after a collision with a Vancouver player. Mosdell scored six goals in the series opener on Tuesday when Salmonbellies edged to a 15-14 victory.

Ron Pinder and Bob Salt each scored three goals for the Burrards who held period leads of 6-33 and 11-6. Bill Mercer and Bill Rawson added two goals apiece with singles going to Brian Bergum, Mel Brown and Gordie Frederickson.

Bill Robinson, Arnie Bye, Steve D'Easum, Paul Parnell, Larry Henry, Rick Kennedy, Goss, John Hannah and Ian Lennedy scored for the Salmonbellies.

The third game of the other semi-final — between Coquitlam Adanacs and Victoria Shamrocks — will also resume Saturday at Memorial Arena. The teams are deadlocked at one game each.

Ace at Uplands

Walter Spershott scored the first hole-in-one of a lengthy golf career Thursday at Uplands when his six-iron tee shot on the 17th hole found the cup. Playing with Spershott were Art Nugent, Reg Elliott and Wil Wilson.

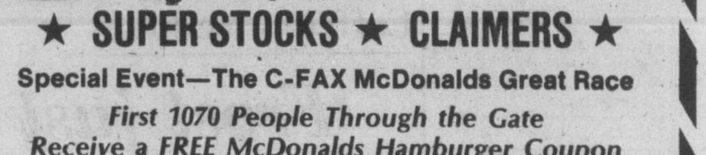

★ SUPER STOCKS ★ CLAIMERS ★
Special Event—The C-FAX McDonalds Great Race
First 1070 People Through the Gate
Receive a FREE McDonalds Hamburger Coupon
TIME TRIALS 7 P.M. ★ RACING ACTION 8 P.M.
Adults $3.00, Students and O.A.P. $2.50, Children 6-12 $1.00
WESTERN SPEEDWAY

Peter Jackson British Columbia Open

August 22nd-24th at the Quilchena Golf & Country Club, Richmond. Conducted by the B.C. Professional Golfers' Association.
Three days of great golf on a challenging course.
Be there as local and international stars compete for $20,000 prize money and the Peter Jackson Cup.
Call: (604) 689-7933 for information.
Part of the coast to coast excitement of The Peter Jackson Golf Tour.

Courts

Crowded calling docket

By BILL SMITH
Colonist Correspondent

COURTENAY — The docket for calling day in provincial court this week reached an all-time high with 70 persons called to answer a variety of charges.

More than 60 per cent of the charges listed on the docket dealt with impaired driving offences.

This situation has been increasing steadily each week in recent months, despite the fact that stiff fines and even jail terms have been handed down for persons convicted of impaired driving or driving with a blood alcohol level above .08 per cent.

Last year, the number of drinking-driving charges laid by Courtenay RCMP hit an all-time high — 434 — compared with 181 charges laid by RCMP in Campbell River.

Indications are that this year the totals will increase substantially. In the first five months of 1975 police filed 206 charges here compared with 60 persons charged in Campbell River.

One method being studied by two local groups to combat what they feel is a very serious situation is the establishment of an impaired driving educational course.

Upper Island Health Unit health education consultant, Ian McConnell, who recently termed alcoholism "the most serious health problem in the Comox Valley," is the driving force behind efforts to start such a course in Courtenay.

Results from Nanaimo, where a pilot project was introduced, showed a significant improvement in the attitude towards drinking and driving, McConnell said.

The course proposed for the Comox Valledy would, McConnell said, serve a threefold purpose:

It would educate persons convicted of drinking-driving offences and would offer referral to other services, such as alcoholism counselling, and it would also provide the courts with an educational alternative — and would educate the community at large.

The establishment of such a course is also being discussed by the newly formed Comox Valley Justice Council.

The course, according to McConnell, would involve nine one-night sessions, with discussions on use of alcohol, accidents, and driving charges.

A judge, probation officer, a crown prosecutor, a coroner and a local ambulance driver will address the group, along with other guest speakers.

The course starts with a film titled Mechanized Death, "the goriest film I've ever seen," McConnell said.

JOANNE BUTTON, 18, Miss Parksville — has lived on Vancouver Island all her life, for the past six years at Qualicum Beach. She is student and will attend Malaspina College in Nanaimo this fall. Favorite sports — skiing, swimming, tennis and cycling.

MAUREEN LONG, 18, Miss Lake Cowichan — has lived at Youbou for 16 years, is student and will attend Malaspina College next month. She will be taking courses in the arts and plans to take interior design course later, at Douglas College in New Westminster.

DIANE DORENZO, 20, Miss Ladysmith — before moving to Ladysmith two years ago, she spent most of her life in Blair, Alta. She is commuting to Nanaimo where she works as dental assistant. When not working, she is playing tennis, skiing or fishing.

ARLENE WARD, 17, Miss Nanaimo — is member of fourth generation Nanaimo family. She will be attending Malaspina College this fall, plans later to transfer to University of British Columbia and take science courses. Her favorite sports are swimming and skiing.

Four Islanders in PNE pageant

Four young women from Vancouver Island will be among the 39 contestants for this year's Miss PNE crown at the Pacific National Exhibition which starts Saturday.

The four are Maureen Long (Miss Lake Cowichan); Arlene Ward (Miss Nanaimo); Joanne Button (Miss Parksville) and Diane Derenzo (Miss Ladysmith).

The girls, representing communities throughout the province, will be hoping to succeed Brenda Hinds, who won last year's title as Miss Squamish.

The winner, who will be named Tuesday evening, will reign over the fair and will represent the PNE at a number of public functions throughout the following year.

Included in the prizes she will win are a cheque for $1,000, an Oscar statuette, a modelling course at Blanche Macdonald's School of Individual Development and Modelling, and a lifetime gold pass to Playland.

Each contestant receives a suitably engraved memento of the contest, as well as other prizes.

Judges this year are Pat Hartigan, Miss PNE of 1969; Bea Leinback, program director of Kits Showboat; Herman Burkart, vice-president of operations at KVOS-TV; and Nelson Groves, western regional manager, Southex.

In the event of a tie, chairman of the judges, Merv Ferguson, will cast the deciding vote.

The girls will be continuously judged by the panel from the time they meet in Vancouver today. One of the highlights of an exciting social calendar is the ride in an open convertible or community float in the PNE Parade Saturday. This colorful event is seen by hundreds of thousands of people, as well as by a large television audience.

The Miss PNE Pageant is a two-night production and is staged in the Pacific Coliseum. The preliminaries start onday at 8 p.m., and the finals Tuesday at 7:30 p.m. Monday at 8 p.m., and the pageant is radio personality Bill Hughes. Entertainment will be provided by Marty Gillan backed by the Bobby Hales Orchestra.

Coffee price hikes

'Frost just excuse'

Brazilian coffee producers are claiming they had a bad frost so they can boost world prices, according to Murchie's Tea and Coffee Ltd. owner John Murchie.

In a telephone interview from his head office in Vancouver, Murchie charged Thursday that reports of the Brazilian frost — said to have been the worst in 50 years and to have destroyed most of the coffee crop were an exaggeration.

"They have a frost almost every year," he said, adding that the producers were trying to force the prices higher.

"In 1966 Brazilian growers pulled up three billion plants because they were producing too much coffee, in 1961 they burned acres . . . all the Central American countries are doing the same thing the Arabs did two years ago."

Murchie, whose chain of specialty coffee and tea houses on this continent includes one on Fort Street in Victoria, pointed out that Brazil and Central America produce well over a third of the world's coffee.

In Victoria supermarkets supplies at old prices are running out.

A spokesman for Woodward Stores grocery buying office in Vancouver said: "A few weeks supplies have gone in a few days . . . we've been swamped . . . this run on coffee is cleaning us out."

While prices at the Woodward store in Victoria have not gone up yet the spokesman in Vancouver said: "We've had lots of increase notices coming in from our suppliers and prices will probably be up about 20 cents a pound at the retail level in a week."

Safeway and Warehouse spokesman said prices are unchanged as yet, and that customers may expect increases soon. At these stores prices are currently about $1.18 a pound for ground coffee and about $2.45 for a 10-ounce jar of instant.

Mayor backs proposal

Multi-service building would house RCMP, regional board office

By CRAIG MEREDITH
Colonist Correspondent

DUNCAN — Chairman of the Region Policing Committee here has received support for his proposal that the Cowichan Valley Region Board Consolidate its building needs with the RCMP who are in desperate need of new facilities.

Mayor Kenneth Paskin, Cowichan Valley Region Board director for the city of Duncan, told a board meeting this week that a joint venture would make construction of a multi-service building economically feasible.

It is generally accepted by the local municipalities and electoral areas serviced by the Duncan RCMP detachment, that their present facilities for public protection are outmoded and inadequate.

Pressure for the new facilities increased recently when an RCMP investigatory committee recommended that the Cowichan Valley region be policed under a district policing concept.

Under the district policing concept, all detachment offices in the Cowichan Valley would remain in their respective communities but administration, records, telecommunications, manpower, equipment deployment along with specialized support services would be centralized.

The city of Duncan or the southend of the North Cowichan municipality are suggested as the most likely location for a central command post.

The Duncan mayor roughly estimated that the needs of both the RCMP and the region could be housed in a 10,000-square-foot multi-storey building on the present site of the local detachment on Duncan Street.

"With a capital outlay in the neighborhood of $600,000, the region could construct a building such as this and rent out half of it to the RCMP," Paskin said.

He said also that he did not expect there would be much trouble in getting support from the attorney-general's department, which is responsible for RCMP accommodations.

Initial discussion held with the local RCMP senior staff on the feasibility of the present site have been favorable so far, the mayor said.

The regional directors unanimously supported a motion asking the administration of the regional board to investigate its needs and those of the RCMP and submit this information to the board at the next meeting.

School board to join group

NANAIMO — School District 68 has voted to join the Mid-Island Public Employers Association, after doubts were expressed by some trustees about the association's terms of reference.

The association is being formed to bargain collectively on behalf of public employers with their unions.

Nanaimo city council and the Regional District of Nanaimo have already ratified their membership in the association. The Parks and Recreation Commission has informed the association that they have some questions that must be answered before they join.

Although the school board voted to join, they instructed its representative to the association, chairman Joe Kilner, to raise some questions with the association about the terms of reference.

School trustees were most concerned with the question of the number of votes per member. Each employer has one vote, regardless of the number of union members employed.

The school district, with some 217 CUPE union members will have one vote, while the Parks and Recreation Commission, with 14 CUPE members will also have one vote.

Board members said that they accepted the philosophy that a member of the association, such as themselves, with a large number of union employees, could use their strength to dictate to other association members. But, they were concerned that under the proposed terms of reference that the association, by a two-thirds vote, could force the school board to do something they did not want to do.

Kilner was instructed to get clarification on the situation at the next meeting of the association.

Trustees officially elected Kilner, who is also chairman of the newly-formed association, as their representative to the group. Assistant secretary-treasurer Dick Weibalzahl was named as the administrative staff appointment to the association.

Trustees approve program transfer

COURTENAY — The transfer of the adult education program in School District 71 to the North Island College, was approved Wednesday by trustees at a special meeting.

The transfer, to take effect Sept. 1, was ratified with the following stipulations:

- The director of continuing education and his clerk-steno be employed by the college with salaries at least equivalent to existing salaries.
- The college to guarantee employment of these people for at least one year.
- The school district to provide office facilities at no charge until Dec. 31, 1975, and afterwards, if required, at a rental to be negotiated.
- The school board will provide classroom facilities for the programs after regular school hours together with janitorial services and utilities.
- The college will not reduce existing programs without prior consultation with the board.

The board also agreed to permit the college to locate mobile classrooms behind the sports centre on Headquarters Road.

Backing bid premature

COURTENAY — The Crossroads Crisis Centre is considering applying for a Local Initiatives Program grant to hire a youth worker, paralegal worker, family counsellor and possible a women's worker.

Judith Fanning of Cumberland, said Wednesday at a meeting of the Comox Valley Community Resource Society, that "the women's worker proposal might not receive the support of her board of directors," but she said, she considered such an appointment necessary, and sought the society's support.

The society decided however, that Miss fanning should submit a written brief for discussion at the September meeting.

Miss Fanning, who is a member of Crossroads Crisis Centre's board, appeared before the board as an individual, not representing the board, and brought up the issue without the board's approval.

Mobiles

Special zone sought

NANAIMO — A public hearing, to be held here Monday night, will discuss a proposed bylaw amendment to create a separate mobile home park zone in the new areas of the city.

The proposed amendment would remove the mobile home parks from the residential 1 zoning, and create a special zoning for them. Only the newly amalgamated areas of the city are covered, because the zoning in the old city is already different.

Eighteen parcels are designated to be included in the new zoning — most of the parcels are already existing mobile home parks but some are new applications.

The zoning would not affect the placement of single mobile homes on lots.

Also to be considered at the public hearing, scheduled for 7:30 p.m. in city hall council chambers, is a zoning bylaw for the Cinnibar area of Chase River.

Barrett urged to scrap 'Info B.C.' plans

By JIM HUME
Colonist Reporter

Opposition Leader William Bennett has asked Premier Barrett to scrap plans for a new 14-man information service which is budgeted to spend $250,000 in its first year of operation.

The service, to be established in Burnaby, will provide a toll-free answering service to citizens seeking government information. While government officials are reluctant to provide details they admit that interviews are being conducted to select the 14 staff members required to handle the information bank.

Provincial Secretary Ernest Hall declined comment on the proposed program Wednesday and said he probably wouldn't have anything to say for at least a month.

The new service is scheduled to go into operation Oct. 1 and will be available from Monday to Friday between the hours of 8 a.m. and 6 p.m. It will be geared to handle an estimated 13,000 calls a month.

Inauguration of the information bank is being carried out by Robert Hamilton who last worked for ICBC where he set up a similar information program.

Bennett said yesterday that in a time of economic crisis the establishment of the telephone information service was flagrant waste of money. He said his travels throughout the province this summer had produced "hard evidence of government cutbacks in services to people."

He said "provincial penal and health institutions are understaffed, there is a freeze on community college budgets, highway maintenance is at an all time low and Crown corporations are losing money at an alarming rate.

"And now we learn that the financial condition of the province has deteriorated to the point where the minister of finance (Premier Barrett) is contemplating bringing in a second budget this fall.

"In this climate a new 14-man flack brigade is totally irresponsible expenditure from the public purse."

Barrett said earlier this week that there was a possibility of a revised budget being presented to the Legislature when the house sits in the fall.

Bennett said that long before then the premier should announce that plans for the new information service had been abandoned. "There is still time for him to override this plan," he said. "No one has been hired yet."

Bennett said that with $3 million already earmarked in the provincial budget for advertising by government departments there is "more than enough money available for the government to get its message across without hiring 14 people into a totally unproductive area in terms of providing services to people."

He added that if Barrett decides to let the project go ahead it will be "further proof that the Barrett government is unwilling to live with the competent news reporting function of the media. It will be positive proof that the Barrett government has become totally pre-occupied with promoting itself while ignoring the very real needs of the people during these difficult times."

The telephone information service was first proposed by Colin Gablemann (NDP—North Vancouver-Seymour) in 1973 and was approved by the Legislature in September of that year. At that time it was stated that the service would be designed to "provide information and assistance to B.C. residents who encounter problems in dealing with government departments and agencies."

The system would enable residents in any part of the province to talk directly to the Burnaby based information centre via special telephone lines and at no cost to the caller.

When the original proposal was debated in the Legislature, Barrett said 'if this service is instituted, it has to be on the basis that the civil servant who answers the phone is not involved in politics in any way, or any shape, or any form."

That statement doesn't impress Bennett at all. He says the system is a blatant attempt by the government to establish a stronger propaganda arm.

"In addition to mounting attacks on the press by many government members, we now see evidence of a government resorting increasingly to a ministry of propaganda," he said.

Early this year the government hired former Victoria reporter Don Collins to co-ordinate all government information programs. His salary is slightly less than $20,000 a year. So far his duties have confined him to writing feature type stories for the department of labor.

In addition to the $250,000 earmarked for the telephone answering service this year's budget also carries $250,000 for the "distribution of government publications."

More news of Island
Page 22

Inmates battling fire earn up to $50 a day

TIMMINS, Ont. (CP) — Prisoners from the Monteith Correctional Centre near here are earning up to $50 a day fighting a 500-acre forest fire about 60 miles northwest of Chapleau, Ont., the prison superintendent says. Firefighters from the ministry of natural resources have been training prisoners, Donald Griggs said, but this is the first time prisoners have been used in the field.

Kids' autopsy results secret until trial

SASKATOON, Sask. (UPI) — Saskatoon Coroner Dr. Sidney Fogel refused Thursday to release the results of autopsies he performed on four young children whose decomposed bodies were discovered in shallow graves earlier this week.

Fogel said his findings would be withheld as evidence until a trial is conducted in the case.

David William Threinen, a 27-year-old Saskatoon truck driver, was being held here on murder charges in connection with two of the deaths. He was arraigned Wednesday, but offered no plea, and remanded another hearing on Monday.

The two counts on non-capital murder against Threinen were in the deaths of Dahrlyne Cranfield, 12, and Robert Grudesic, 10, who had been missing since June 15. Police said an additional two counts would be brought against Threinen next week for the murders of Samantha Turner, 8, and Kathy Scott, 7, both of whom were last seen alive July 26.

Threinen was arrested Tuesday and police found the four bodies later in the day.

Funeral services for the four children will be separate.

Sears

Shop Friday night till 9.

Two days only

25% OFF

a selection of our new arrivals CHILDREN'S

OUTERWEAR

Coats, jackets, snowsuits, parkas – infants, toddler, juvenile, boys, girls, teen sizes

FRIDAY & SATURDAY

August 15th and 16th

Personal shopping – two days only, so be there early and save 25%!

Ask about our Lay-Away Plan.

Sears Girls' Wear (77), Boys' Wear (40), Children's Wear (29)
Personal Shopping while quantities last.

Simpsons-Sears Ltd.

Sears Hillside: 3190 Shelbourne Street. Lots of Free Parking . . . No Tickets, No Time Limit. (15-00)

Union boycotts food firm

The union representing about 1,300 striking and locked-out White Spot employees is calling a boycott of all General Foods products and has started picketing a related fast-food outlet in the Lower Mainland.

The Canadian Food and Associated Services Union will ask the B.C. Federation of Labor and the Confederation of Canadian Unions to support the boycott against General Foods, which owns the 22 White Spot restaurants on Vancouver Island and the Lower Mainland.

Union spokesman Ken Davis said the union is also picketing locations in the Vancouver area of Ernie's Kentucky Fried Chicken, also owned by General Foods. That picketing action will extend to Ernie's locations on Vancouver Island, Davis said.

The union struck Tuesday night at White Spot's central commissary, where food for the 22 restaurants is prepared for shipment and sale the following day. That action resulted in the subsequent closure of the remaining drive-ins Wednesday, including two in Victoria and one in Nanaimo.

Two Vancouver locations are shut down by strikes and another has been closed by suspensions resulting from a wildcat strike about a week ago.

Other locations were closed by the company because of the strike at the central commissary and the company announced Wednesday that food to have been served Wednesday will be given to charitable organizations instead of being dumped.

The union is asking for a 40 per cent increase in one year on a $2.80 an hour base rate and members have already rejected an offer by the company of 25 per cent in two years.

The boycott and picketing at Kentucky Fried Chicken outlets is an attempt to create enough financial pressure on General Foods to force resumption of bargaining, Davis said.

In Victoria, White Spot employees number about 130 and about 50 are employed in Nanaimo.

Resignation accepted by council

PARKSVILLE — The resignation of Peter McKechnie as village clerk was accepted this week by council, and Mrs. Patricia Smith is acting administrator for the time being. An administrative consultant is being retained. Ken Smith of Nanaimo will advise council on the selection of a new clerk-administrator, and provide other services when required.

A letter has been written to the office of the attorney-general requesting that no changes be made in the Provincial Court system for this area. It had been rumored that the court might be moved from Parksville to Nanaimo.

Works superintendant, P. J. Baker, has been appointed approving officer for the village.

Council members are studying a report resulting from a survey done by the Nanaimo Region Board on the potential water supply for the French Creek area. A possible overall water system for Parksville and French Creek is being mooted for future consideration.

More demonstrations in Portugal's cities

LISBON, Portugal (UPI) — Opposing political forces in Portugal's crisis demonstrated by the thousands in three cities Thursday night. Some army units went on alert and the nation's leaders met in emergency session.

Police reported large turnouts for demonstrations in Lisbon, the northern city of Porto, and the southern city of Portimao. Selected military units were put on alert in all three locations.

President Francisco Da Costa Gomes summoned Prime Minister Casco Goncalves and the influential revolutionary council for an emergency meeting.

The demonstrations and meeting dramatized the nation's problems, and came amid signs that the military power base of Prime Minister Vasco Goncalves and his communist allies was crumbling under the impact of an assault by moderate forces with far left support.

More than 20,000 socialists chanting "death to Vasco" marched on the presidential palace to demand the ouster of the prime minister and the communists from the government.

As the socialists marched to the suburban palace, the communists drew about 10,000 suporters to a rally called in support of Goncalves at a downtown sports pavilion.

At the same time, combat-equipped troops were called out to protect the U.S. Embassy from a crowd of about 1,500 foreign and Portuguese extreme leftists, who marched in a third Lisbon demonstration.

The troops armed with automatic weapons and gas masks retreated before the crowd until their backs were against *the embassy's walls.*

"Lisbon will not be a new Santiago," the crowds chanted, referring to the anti-Marxist military coup in Chile 973.

The crowds remained outside the embassy for about an hour, then began dissipating without any violent incidents.

UN's budget may skyrocket

UNITED NATIONS, N.Y. (UPI) — Secretary-General Kurt Waldheim has called for a 21.6-per-cent increase in the United Nations budget over the next two years to deal with inflation and an expansion of activities.

PICK UP A STEAMEX

PICK UP 50% SAVINGS

STEAMEX is the professional do-it-yourself method of carpet cleaning. It's easy . . . convenient . . . and the results are simply amazing! Best of all, cleaning your carpets the STEAMEX way costs only about half of what you'd pay to have someone else do it.

STEAMEX 386-1212

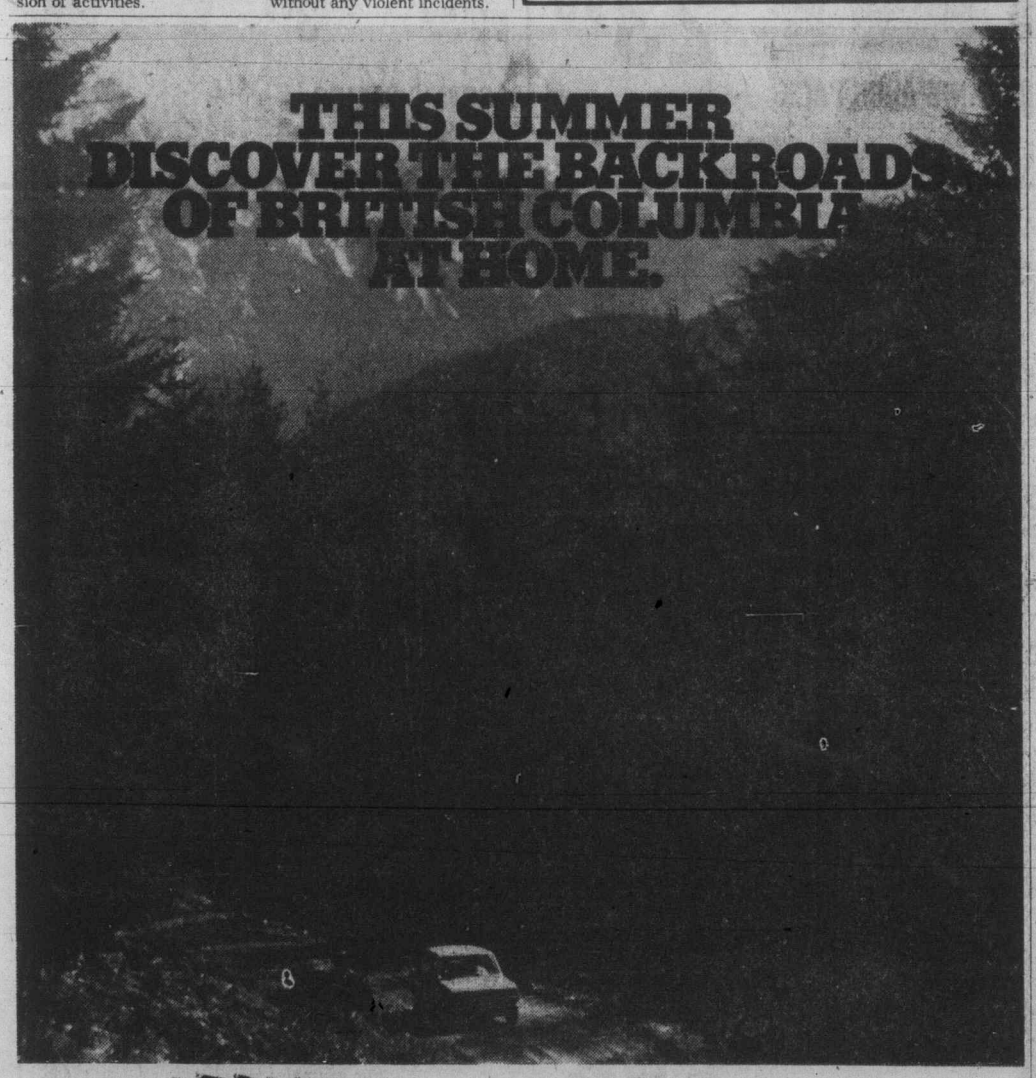

Here's a timely offer from Home. FREE "Happy Trails" folders. Ten driving adventure tours through the backroads of beautiful British Columbia. You don't have to spend a lot of money or use a lot of gas to take a great trip. Happy Trails will take you to ghost towns in the Tulameen Valley, to surf-swept beaches on Vancouver Island and to gold mines in the Okanagan. You get one free with a fill-up of 8 gallons or more. And there's a different Happy Trails tour each week. There's also a handy holder and tour guide to help you on your way. Ask your Home dealer how to obtain your copy Happy Trails. A great way to save gas this summer. By staying close to Home.

FREE. HAPPY TRAILS TO YOU. HOME

gracious living in a Prime Location next to GOVERNMENT HOUSE GROUNDS

A BRAND NEW HOUSE of quality construction located right next door to the Government House Grounds — the address is 1558 Richardson, but the property is on a quiet access roadway serving only three residences.

The classic neo-Tudor design, with leaded light windows, and plaster set beams, will appeal to the discriminating purchaser.

See the spacious rooms, the beautifully fitted kitchen with windows on two sides, and the superior fixtures throughout.

If you're looking for a 3-bedroom 2½-bathroom home in a prestige location, thoughtfully designed and constructed — if you're a person who appreciates good design and quality workmanship — be sure to see this house on Saturday. **Full price $105,000.**

OPEN HOUSE THIS SATURDAY 10 A.M.-4 P.M.

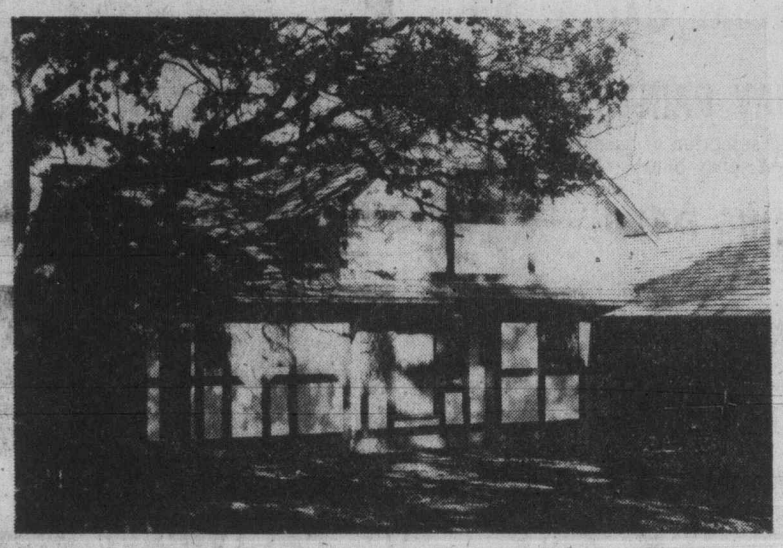

ANOTHER BRAND NEW HOUSE on the same quiet access roadway as property above. This has a different floor plan, and is in a well-advanced stage of construction, built to the same high standards. An early purchaser will have the opportunity to specify his own choice of detail fixtures, floorcoverings, and other features. **Full price $115,000.**

OPEN HOUSE THIS SATURDAY 10 A.M.-4 P.M.

A MORE MATURE CHARACTER HOUSE, built earlier this century and of superior construction. Situated in Shasta Place (a cul-de-sac of choice prestige residences, just off Rockland, near Government House). A splendid family home for the traditionalist seeking an established house with spacious accommodation in a delightfully quiet attractively treed setting. you really should see this gem — the address is 1521 Shasta Place, off St. Charles Street., and the **full price $120,000.**

Make an appointment to view

TELEPHONE ROBERT ST. G. ELLIS — he will be pleased to provide you with all the details regarding any or all of these fine houses, for which

EXCELLENT FINANCING IS AVAILABLE

ELLIS DEVELOPMENTS LTD. Telephone 598-6057

285 UP-ISLAND PROPERTIES

1.17 ACRES

This has got to be a good buy at only $17,800. Situated at Sherringham Pt. Estates. Has water and power to property. Excellent building site with good seaviews. Vendor must sell. Ideal for that "retirement Retreat".
478-5561 BILL LEWIS 478-5818
BLOCK BROS. REALTY LTD.

17.11 ACRES $115,000

Located in North Saanich. An excellent holding property and small farm. All cleared and tile drained with a 3 bedroom full basement home and stalls for 17 head of stock. For appointment to view call
595-6171 TONY BROGAN 388-6275
PAGER 2471
CANADA TRUST CO.

1½ ACRES APPROX.

Beautifully wooded with a clear, cold stream as one border. Seven miles to city hall — power and water laid on. Excellent for a large (or small) home or perhaps a duplex. $28,500, about half cash needed. To view call J. J. WILLIAMS, 386-2955 or res. 479-1163. Mayfair Realty.

REWARD!

Do yourself a favour and investigate this one. This choice Mill Bay property has excellent development potential. Nearly 3 acres with spectacular ocean view. Realistically priced and excellent financing is available. Vendor wants to sell!
477-0191 KNUD SCHWER 478-8203
Royal Trust Real Estate Dept.

LADYSMITH

Treed secluded 2.88 acres on Yellow Pt. road. Road roughed-in, fenced, well and priced to sell at $22,500. For further information please call:
BERNEIDA TAYLOR
477-0191 382-9485
Royal Trust Real Estate Dept.

R2 ZONED

Prime — 7½ acre holding property — built-up area — edge of Duncah. Water to property, sewered area, $95,000; terms. 477-6095.

WHY PAY MORE?

6.8 acres in Highlands with valley views. Good building sites, road into property. Very reasonable at $33,000.
DAVID BILLINGHAM
388-6424
BAYSHORE REALTY LTD.
1006 Fort St.

COBBLE HILL

22 acres of rolling land. Requires some clearing. Possible subdivision in the future. Ideal holding property. Asking only $38,900. A once in a while opportunity. Quickly call IRENE DALZIEL, 388-6231 or 477-6380. Island Pacific Realty.

TERMS YOU WON'T BELIEVE
Nearly 15 acres. Very good arable land. Rises with gentle slope from creek into trees. Sunny location, $83,900. MLS. Call: JOHN HOLMS at 598-3344.
JACK MEARS
OAK BAY REALTY

2.3 ACRES PROSPECT LAKE area — Beautiful mix of trees, rock, and some flat area. Several building sites. 15 to 20 minutes downtown. $38,500. 595-1871.

100 ACRES OF ROLLING FARM land, .8 miles lake frontage, $160,000. 112-245-4269.

285 UP-ISLAND PROPERTIES

N. COURTNEY

GET OUT OF TOWN—TO A 10-ACRE FARM

Everyone loves the country and this is your chance to raise chickens, beef, horses or whatever. Stop wishing and start moving to get this place of your dreams! Immediate occupancy. Modern 2-suite home, 2 brs. up and brs. down. Ideal "Father-Son" investment. 30x40 concreate floor, fifteen stall barn with huge hay loft and 70x14 chicken home, both with new roofs. A few outbuildings. Property completely fenced and produces an annual 2000 bale hay crop. Orchard. Call now for more particulars. $87,500.

NANAIMO REALTY
(COURTENAY) LTD.
334-3124

CY PECKNOLD — RESIDENTIAL
334-3768

13.78 ACRES FOR THE RETIREMENT ESTATE

A beautiful acreage find 5 miles north of Courtenay. Heavy timber and some alder. Under $3,000 per acre. $38,500. Call now for more information.

NANAIMO REALTY
(COURTENAY) LTD.
334-3124

CY PECKNOLD — RESIDENTIAL
334-3768

WEST COAST BUSINESS OPPORTUNITIES!

Pacific Rim Park Area — 13 unit motel, potential for 3 more plus owners home — excellent financial return.

Shopping Mall in thriving West Coast city — fully leased.

For more details write or phone:
Arrowsmith Realty Ltd.,
405 Angus St.,
Port Alberni, B.C.
Phone: 723-2421.

350 ACRES

IDEAL FOR THE LARGE INVESTOR

Solid security for the dollar invested. Over one mile highway frontage, also on two community roads, surrounded by popular Island town, approximately 150 acres clear, large farm dwelling plus barn. This property is ideal for small agricultural holdings. Full price $875,000.00. For more information please dial Cliff Stretch at 479-1667 or 592-3969.

J. H. Whittome and Co. Ltd.
Royal Oak Branch

Country Property

Cobble Hill. Ranging from ½ an acre to 2 acres. Priced from $11,000. Try your down payment. Call SUE WARKE 479-7725 or 477-0141.

Cobble Hill $33,500

1972, 66' Mobile Hme, 3 bedrms., on ½ an acre of lovely sloping land. Totally furnished and can be purchased with a low down payment. Has a good well and septic tank. Call SUE WARKE 479-7725 or 477-0141.

Canada Permanent

WATERFRONT ON W. SHAWNIGAN LAKE ROAD

Two cottages situated on one acre of land $59,000. Buy to live or investment.

SYL SHUMKA
388-6424
BAYSHORE REALTY LTD.
1006 FORT ST.

1% DOWN 1% PER MONTH WINCHELSEA ESTATES

Large view lots overlooking Winchelsea Island, just 2 minutes from the city of Nanaimo in Lantzville. Many new homes under construction. For further information please call Dave Patriquin, Brooks Brothers Realty Ltd., Nanaimo 754-4401 or evenings 758-7050.

285 UP-ISLAND PROPERTIES

NANAIMO REALTY CO. LTD. Parksville Branch 248-6167

RESIDENTIAL

2 bedroom modular home on corner lot in quiet country setting south of Parksville. Appliances included. Owner anxious to sell. Only $26,750.

Cosy two-bedroom home near Parksville centre. Includes sunroom, den, and dining nook. Separate carport and storage area. Priced to sell at only $28,850.

Two only 2-bedroom condominium apartments in nine-unit block in Parksville. Short walking distance to transportation and shops. These units feature individual entrances, wall-to-wall carpeting, sundeck and many more conveniences. Only $29,850.

LOTS

Choice Qualicum property. ½ acre treed lot in Qualicum Beach. Close to golf course and ocean. Ideally located for quality residence. Priced at $17,900.

½ acre lot north of Qualicum. Water system, paved roads, hydro and telephone. Suitable for conventional or mobile home. Excellent buy at $7,800.

Parksville Village. Fully serviced lot near Village centre. 47'x188' deep. Only $8,450.

Hornby Island. One waterfront and one view lot available. Waterfront lot—$18,900. View lot—$11,900.

For more information on the above listings call Neel Robertson eves. at 752-6531 or Rod Ohlson eves. at 248-3854 or office, 248-6167.

NANAIMO REALTY CO. LTD. Parksville Branch 248-6167

$12,875
1.95 ACRES
QUALICUM BEACH AREA
Lovely, well-treed lot on all-weather road. Building site cleared, crossing in and hydro on lot. Build your own house or move on your mobile home in this popular development. Take advantage of summer months and quick possession date. Call CLARE BROCK for particulars at 598-3321, or 592-2173.

YOUBOU — 800 SQ. FT. HOUSE
On a ¾-acre treed lot, this engineer-built house is well below cost at $15,500.
BRIAN RIPLEY, 598-3321.
JACK MEARS
OAK BAY REALTY LTD.

DOUGLAS HILL

Just listed a 2 BR (or 3) home just 1-year-old in this prestigous area of custom built expensive view properties. Check these features:
—Separate Dining Room
—Large Family Kitchen
—Master Ensuite
—Expensive broadloom
—Massive Rock Fireplace
The owners have adjusted the price to allow for landscaping and immediate sale. $59,900. New. MLS. Please call:
BRIAN HIGGINS
384-8124 592-2978
PEMBERTON, HOLMES LTD.
1000 Government St.

OUTDOOR LOVERS

Have you always wanted a SUMMER PLACE but didn't want to drive forever to get there? We have just the spot for you! The 75'x247' lot has completely finished home with a cottage to boot. All this and more for the price of $59,500. MLS.
386-6796 JOHN BUNYAN 383-7777
WESTMONT REALTY LTD.

THE CEDARS 380 Brae Rd. Duncan

SELF-OWNED APARTMENTS
Corner top floor two-bedroom suite, stove and fridge, new W-W carpet and drapes. Quiet area, but less than two blocks to all shopping. Priced to sell at $30,500. Also 1-bedroom suite at $19,500. For information phone 748-2397 or call at site, 101-380 Brae Rd., Duncan, B.C.

DUNCAN
Very nice, 2-acre lot on a paved dead-end road, 7 miles north of Duncan. Partially treed. $17,500. (MLS).

MAPLE BAY
Attractive seaview home on Arbutus Ave. Over 2,000 sq. ft. finished. Two fireplaces, 2½ baths, 3 bedrooms. New wall-to-wall. Appliances and some furniture included.
Jim Jones 656-4597
Jim Sloan 656-5311
Capital Region Agencies
656-3951

1.19 ACRES WATERFRONT HOME

On Vancouver Island, your own private cove with sandy beach. 4-bedroom post and beam, 3,200 square ft. cedar home on 2 levels. Health reasons forced sale. Please call George Olszewski, Block Brothers, Nanaimo, 53 Victoria Crescent. 754-4401 or 753-6831 evenings.

COLONIAL STYLE 2 STOREY home, double carport, less than 1 yr. old, on one acre. Main floor consists of large living room with brick fireplace, kitchen including fridge and stove, separate dining room or family room, utility room including washer and dryer. 1st floor comprises of 4 large bedrooms and 4 piece bathroom. $64,500 or best offer. (112) 743-5823. No agents.

MILL BAY
5 acres subdividable $32,000.
GLEN NICHOLLS or GERRY FINNIGAN
598-7689, 479-1040 or 388-6231
Island Pacific Realty.

ONE OF A KIND VIEW—FOR the small hobby farm seeker. Over 9 acres of high land, 6 miles south of Duncan. Fenced and cross fenced, mostly cleared, good water supply and irrigation pond, barn, riding ring, older type farm-house, secluded, $60,000. 748-9242 after 5 p.m.

50 ACRES WITH OVER 2,000 FT. frontage on French Creek. Property includes a lovely island in the creek. A secluded piece of acreage only 5 miles from Parksville. Well priced at $89,000.00. For further information call Albert Mazzarotto at 248-6167 or eves. 468-7478. Nanaimo Realty Company Limited, Parksville Branch.

2 MI. NORTH OF MILL BAY
1 acre, landscaped, garden, berries. Brick home 34'x36', 1224 sq. ft. with full basement with potential, 1 bedroom suite with private entrance, 2 fireplaces, hardwood. Abundant supply of government tested water. $50,000 (firm). Clear title. No agents. Phone 595-1184 between hours 5-9 p.m.

YOUBOU — BY OWNER
Come and see this comfortable 3-bedroom home, complete with furniture and appliances, features fireplace, large kitchen and living room, full basement, large lot, close to school, lake view, $27,000. Make an offer. 745-6277.

1972 MOBILE HOME, LIKE NEW condition, 12'x62'. On ¼ acre lot with beautiful arbutus trees. Terrific bargain at $19,500. Call Joyce Neill, 248-6167 or eves. 248-3872. Nanaimo Realty Company Limited, Parksville Branch.

pearson REALTY LTD
BOX 399, PARKSVILLE, B.C.

BY OWNER — DUNCAN
substantial 3-bedroom older home, 4 acres, 900 ft. on year-round creek. $49,500. 748-8769.

2 DOUBLE RIVERFRONT LOTS. Excellent buy, good terms. For full information please call Paul Gerst at 746-6161 or eves. 746-5628. J. H. Whittome & Co. Ltd.

EAGLE REALTY LTD.
Box 1060 Parksville, B.C.
Telephone 248-6191

DASHWOOD REAL ESTATE
(Qualicum) Ltd., 752-9266
Parksville-Qualicum Specialists

285 UP-ISLAND PROPERTIES

WALL & REDEKOP HOMEFINDERS REALTY LTD.

SMALL FARM PLUS REVENUE

This property offers seclusion just 2½ miles from downtown Duncan. There are two homes, one rented at $275 per month, the other is owner-occupied and features 4 bedrooms, 2 fireplaces, 2 bathrooms, w-w throughout plus room for expansion. The 6 acres are cleared and fenced, the barn is new and there is plenty of water. Priced at $89,000 with financing available. Please call GRANT CLEMENT at 746-4154 or 748-9433 (eves).

ONLY $59,900

This property would not be replaced today for less than $65,000, but the owner says sell! Two-year-old three-bedroom full basement home with double carport. Big two-acre lot, well treed with perfectly private and secluded back yard. Lots of room for children, pets, visitors, hobbies, campers, boats etc. Located near Duncan off Vimy Road yet close enough for easy shopping. Extra quality of construction and finishing throughout. Please call RON MATHEWS at 746-4154 or 748-2360 (eves.)

3 BR — $16,500

Spotless 12x60 mobile. Fully furnished withtas-new appliances and furniture. Set on a large lot with garden and double parking in a fully serviced and well managed mobile village near Mill Bay. Must be seen. To view please call RON MATHEWS at 746-4154 or 748-2360 (eves).

3 BEDROOMS — $30,900

These homes are increasing steadily in price yet still represent the best dollar value on the market. Nearly 2200 sq. ft., 3 BR, 1½ baths, wall to wall carpet, on sewer and water. Could be bought for 5% down to qualified purchaser. Must be seen. To view please call RON MATHEWS at 746-4154 or 748-2360 (eves).

LAKEFRONT DREAM HOME

A fabulous waterfront estate. 2.39 acres of privacy and seclusion. 5500 sq. ft., 10-year-old home of masterful design and construction has been carefully maintained and tastefully decorated to enhance the luxury and comfort of its spacious rooms. A one-of-a-kind property representing a rare opportunity on today's market. Priced at $208,000. For further details or an appointment to view please call RON MATHEWS at 746-4154 or 748-2360 (eves).

290 FARMS FOR SALE and WANTED

DELIGHTFUL
10-ACRE MINI FARM
near Sooke with cosy 2-bedroom cottage, haybarn, chicken coop. Approx. 3 acres cleared. Only $49,900. Call G. Ireland or W. Butterfield at C. N. Montague Co. Ltd., at 384-9318 (24 hrs.)

160-ACRE FARM, 5 MILES FROM Campbell River. 1½ miles from ocean. Excellent land and buildings. Operating sawmill. Price $2,000 per acre. 112-287-8107 after 6 p.m.

HOW TO WRITE

A GOOD

CLASSIFIED ACTION AD

1—IT'S BEST to start your ad with the name of the article or service you have to offer. If you have an apartment, room, etc., for rent, or property for sale; start your ad with the location.

2—BE CLEAR. Readers respond more quickly and favorably when given complete, definite information. Always include the price in your advertisement.

3—MAKE IT EASY for the reader-prospect to reach you. Always give your telephone number or your name and address. If you do not have regular hours, state a preferred time for the prospect to get in touch with you.

4—PLAY SAFE. You get the greatest reader attention by using consecutive insertions. A six-day order is best and costs less, and you can, of course, stop your ad as soon as you get the results you want. You pay only for the days your ad appeared. Lower yearly rates are available to those who wish to keep their services or products before the public.

5—PLACE YOURSELF in the reader's position and ask yourself what you want to know about your offer. The answer you give will make a good Want Ad. Don't allow the reader to speculate.

6—GIVE YOUR PROSPECT every inducement you can with good copy. Classified action ad readers have the money and are already interested in buying the merchandise or service you have to offer; the details and information you give are the most important.

7—WANT ADS THAT FAIL TO bring the desired results do so usually, not through a lack of readership, but because they are poorly worded or contain inadequate information.

8—TO PLACE YOUR AD, call 386-2121, your direct line number to fast Want Ad action. A courteous, efficient advisor will be glad to help you word and place your order. And remember, Classified Action Ads afford you the most complete coverage. Telephones are open 8:00 a.m. to 6:00 p.m. for you daily, Monday through Saturday call:

386-2121

293 GULF ISLAND PROPERTIES

Mayne Island

PERFECTION LOVERS! IF YOU ARE LOOKING FOR A RETREAT IN THE GULF ISLANDS, WITH THE BEST OF EVERYTHING THE ISLANDS HAVE TO OFFER THIS IS FOR YOU TO SEE. PANORAMIC VIEW OVERLOOKING ISLANDS AND SOUTH TO SAANICH, EXCL. DESIGN 2 BEDROOM, 3 BATHROOM POST AND BEAM HOME JUST COMPLETED, 1½ MILES FROM MINERS BAY, GOOD MOORAGE, AND STORES. PRIVACY IS ENSURED BY MILE LONG PRIVATE DRIVE TO BE SHARED WITH THREE OTHERS. FOR DETAILS OR APPOINTMENTS, CALL: SALLIE PUGH ON MAYNE ISLAND (COLLECT) 539-5758, OR TSAWWASSEN OFFICE 943-7441.
BLOCK BROS. REALTY LTD.

GULF ISLANDS POTPOURRI

2 acres Ruxton	$ 6,900.00
¾ acre waterfront	10,000.00
½ acre waterfront	1,150.00 DOWN
Beach Lot Mudge	18,500.00
5 acres Mudge	19,500.00
5 acres Waterfront	29,500.00
Old Cabin	8,900.00
Lots of Lots	5,200.00 to $6,900.00

For information phone or write Glen Galloway, personally at Nanaimo Realty Co. Ltd., Box 518, Nanaimo, B.C. toll free at 684-6932 or eves. 758-5537 collect.

½-ACRE WOODED SECLUSION, Gabriola Island. Asking $8000 firm. No agents. 656-1407.

FORCED SELL 7-ACRE PARK, over 500 feet waterfront on South Saltspring at $69,900. 382-1395.

293 GULF ISLAND PROPERTIES

Salt Spring Island WATERFRONT

A—Modern split level home, shake roof, backed into ¾ acre with 270' sunny seculded waterfront on Ganges Harbour. 1,560 sq. ft. on each floor. 4-BR, 2 baths en suite, powder rm, 3 FPs, separate DR with FP, 15x30 Rec Rm., 2 sundecks and other extras. $123,500.
A. G. BOULTON, 537-2624

B—Architect designed contemporary home set among large trees on a hillside with a nice path leading to 154 ft. of secluded waterfront. Cedar home, large windows with magnificent views. High open beam ceilings, free standing stone FP, over 2,000 sq. ft. of gracious living, 2-3 BRs, M. Br. en suite with dressing rm, 2 full baths, HW floor plus much more. $97,750.
A. G. BOULTON, 537-2624
D. NEILSON, 537-5161

C—Secluded estate with gracious older home on about 1.75 acres with approx. 500 ft. of sunny waterfront. Approx. 6½ view acres across road with dble. garage, 3-large Brs, den, 5 FP's large sundeck and boat house. Guest cottage. Offers to $167,500.
A. G. BOULTON, 537-2624

D—3 BR modern home on 4½ beautiful acres. Delightful garden area, patio and built-in BBQ. Many storage areas. Large unfinished basement area. Lovely seaview. Approx. 80 ft. waterfront. $82,500. MLS.
J. JAVORSKI, 537-2832

E—Well established boat yard with repair facilities and floats for about 40 boats. Large building for retail sales and repairs. Excellent location. Good expansion possibilities. $165,000.
A. G. BOULTON, 537-2624
J. JAVORSKI, 537-2832
A. G. BOULTON, 537-2624
PEMBERTON, HOLMES LTD.
Gulf Islands Branch
P.O. Box 929, Ganges, B.C.
537-5568
1000 Government Street
Victoria, B.C. 384-8124

BEAUTIFUL WATERFRONT ON N. PENDER ISLAND

Well treed with fir and arbutus, this excellent lot 4-5 acre in size, slopes from Razor Point Road to 111 ft. of waterfront, giving a fabulous view across Port Browning waters. Power and water available. Asking $27,500. For details on this MLS, call:
477-0191 DALE YOUNG 384-6563
Royal Trust Real Estate Dept.

OPPORTUNITY GREAT

Fulford-Saltspring — near new no steps 2 bdrm. bungalow. Complete, some furnishings, ready to go. Privacy. Retirement. Warm exposure. Beach across. reat view. Priced to sell quickly at $37,500. Ken Breckenridge, 943-1108, Call — Action Rlty., 321-2656, Vanc.

RECREATION LOT
Sunny and sandy Savory Island on south side for lots of sun. Just a few steps from the water. ML 13305.
PRICE $4,000
WALLY HELLIESEN
388-5555
B.C. LAND
AND INSURANCE AGENCY LTD.

BE PART OF HISTORY

Buy this entire island and name it yourself for all time to come. On the inside passage it's 58 acres has beaches, protected coves and magnificent trees. An offer of a little over $1,000 an acre would probably be accepted.
384-8001 DAR GARSIDE
THE ROYAL TRUST CO.

OPERATE YOUR BUSINESS from your own home (zoned commercial) and collect revenue, on beautiful Galiano Island. Newly remodelled, 2 bedroom, home, wall-to-wall, fireplace. Separate store building (leased) on .92 acre, treed close to ferry terminal, beach and moorage. Ideal location for future development. Offers to $53,000, 112-539-2358.

4 LARGE LOTS ON EAST ROAD DENMAN ISLAND with beautiful water view over Lambert Channel. Water, hydro and blacktopped road. $9,000 each with terms. FINANCIAL SURVEY LTD. M. E. Braithwaite, 384-9305 Res. 592-0638.

GALIANO
New home, over 2 acres wooded view property. Two bedrooms, fireplace wall-to-wall, two large sundecks, close to moorage. $49,500 112-539-2358 evenings.

Owner very anxious to sell fantastic seaview lot, Magic Lake Estates. Call G. Ireland (res) or C. N. Montague Co. Ltd., 384-9318.

HORNBY ISLAND NEAR BEACH, ½ acre lot with partially completed 2-bedroom cottage, phone 386-8435 or 479-5503.

½ ACRE, TREED LOT, BABRIOla, must sell. $6,500. 592-9146.

294 MAINLAND AND OUT OF PROVINCE PROPERTIES

1 AND ONE-THIRD ACRES, GORgeous, deeded, waterfront, fenced. Chimney Lake, near Williams Lake. Furnished, 63' trailer, furnace, fireplace, 4-piece bath. Barn, corral. $36,500. 384-3860.

FOR SALE BY OWNER
Mobile Home Park, close to beautiful Shuswap Lake, 5 acres, 26 lots, room for expansion, overnight camping. Write to Box 1123, Salmon Arm, B.C.

HOLDING PROPERTY, 1 corner lot in new subdivision, Mission City, B.C. Asking $14,000. For details call 386-9081 before 2 and after 6.

SELL IT

FAST

THROUGH

CLASSIFIED

DIAL 386-2121

NOTICE TO CREDITORS AND OTHERS
In the Estate of Evelyn Janet Rimstad, late of the City of Victoria, in the Province of British Columbia, Deceased
NOTICE IS HEREBY GIVEN that Creditors and others having claims against the estate of the above-named deceased, are hereby required to send them to the undersigned, Administrator, c/of Campbell, Donegani & Wood, Barristers and Solicitors, Suite 305, 1020 Government Street, Victoria, B.C. before the 5th day of September, A.D. 1975, after which date the Administrator will distribute the estate among the parties entitled thereto, having regard only to the claims which he then has notice.
Rolf Rimstad
Administrator
By his solicitors,
CAMPBELL, DONEGANI & WOOD
Victoria, B.C.

ATTENTION OF
WAYNE LOCKHEART MURPHY
This will advise that the mare and her foal, born subsequent to seizure, and the yearling colt, seized from 6793 Bell-McKinnon Road, Duncan, B.C. on April 7, 1975 will now be sold.
B.C. SPCA COWICHAN
and DISTRICT BRANCH
DATED AUGUST 12, 1975

LUNDS
926 Fort St.
AUCTION
TODAY
1:30 P.M.
FROM AN ESTATE
for the
OFFICIAL ADMINISTRATOR
OAK FURNITURE
Including
OAK TABLE & CHAIRS
OAK WARDROBE
ROCKER & MORRIS CH.
also
BEDROOM SUITES &
FURNISHINGS
SKIS AND
EXPENSIVE BOOTS
APPLIANCES
SMALL LOTS
LUNDS AUCTIONEERS & APPRAISERS PHONE 386-3368

the Bay
BONUS DAYS
FIREPOT
FEATURES

Thursday, August 14
Country style turkey pie
Mashed potatoes
Green peas
Jello pudding or ice cream
Tea or coffee
1.59

Friday, August 15
Shepherd's Pie
Potato topping
Green peas
Jello pudding or ice cream
Tea or coffee
1.59

Specials served until 8 P.M. in our air-conditioned Nonsuch Room, Lower Main.

Hudson's Bay Company

IT'S KILSHAWS
1115 Fort St.
AUCTION
FRIDAY 7:00
Modern 2-Pce.
CHESTERFIELD STES.
HIDE-A-BEDS
Very attractive
7-PCE OAK DINING STE.
and
8-PCE OAK DINING STE
(Round Table)
Bedroom Stes.
Chests, Dressers, dinettes
Secretaire-Tea Wagon
NEW RUGS
Over 40 yds.
Gold shag &
ROOM-SIZE RUGS
'Snark'
10 Ft. Styre Sailboat
Desks and
Office Chairs
Over 300 lots for your inspection.
KILSHAWS
AUCTIONEERS LTD.
1115 Fort St.
384-6441

People don't

... go driving just to read bill boards

People don't

... build front porches just to have a place where unwanted circulars may be thrown

People don't

... have windshield wipers so there will be a place to stick advertising matter

People don't

... have mail boxes just to get circulars in so they can throw them in the wastebasket

PEOPLE DO ...

... lay their money on the line for their daily paper and you can be sure they are buying it to read!

That's the way it is
with
Victoria's Daily Newspapers

In over 81% of the homes in the Victoria Metropolitan area subscribers are paying for dependable home delivery. They enjoy checking the advertisements inserted by merchants large and small, as well as reading the news, informative features, columnists comments, entertaining articles ... all in the comfort of their own homes.

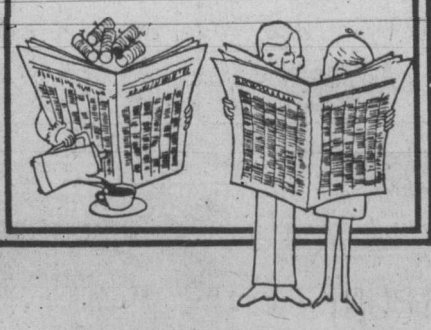

Advertise Your Products
and Services
in

The "Welcome" Medium:

Victoria Times

The Daily Colonist

Final

TELEPHONE 383-4111
CLASSIFIED 386-2121

The Daily Colonist.

Vancouver Island's Leading Newspaper Since 1858

Sunny, high 25
Weather details on Page 2

No. 206 – 117th Year | VICTORIA, BRITISH COLUMBIA, FRIDAY, AUGUST 15, 1975 | 15 CENTS DAILY 30 CENTS SUNDAY

Hydro urges no more Island plants

Installation of additional submarine cables from the mainland to supply future power needs of Vancouver Island is recommended in a new B.C. Hydro report.

A 1973 report had recommended major power plants on the Island.

David Cass-Beggs, Hydro chairman, said using underwater cables would save about $1 billion in the next 15 years.

A $5.3-billion plan to meet the province's future power generating and transmission needs has been approved by Hydro directors for the current year and has been accepted in principle for the next 15 years.

Hydro officials said Thursday that the plan was based on an in-depth study of the province's power needs that was commissioned in 1974. Total cost was calculated at present rates and could increase to $10.5 billion by 1991.

Cass-Beggs said recommendations of a study group should be considered as a basis for future planning, to be reviewed annually and modified as economic conditions, load changes or technological developments might require or permit.

The projections for energy needs are based on an increase of between 8 and 9 per cent annually during the next 15 years.

The report said the province's power needs until 1980 could be met by current projects including: installation of a sixth 150,000-kilowatt unit at Burrard thermal generating station; completion of the 500,000-kilowatt Kootenay Canal hydroelectric development; installation of the first four 400,000-kilowatt units at Mica Dam on the Columbia River; completion of the 700,000-kilowatt Site One development on the Peace River, and installation of the first three 175,000-kilowatt units at the seven-mile project on the Pend d'Oreille River in the West Kootenay.

Cass-Beggs said all projects in the plan would require thorough environmental studies before being undertaken.

Some of the projects mentioned in the report were proposed in an energy report published in 1972.

Among them is a thermoelectric plant which would use coal from the Hat Creek deposits near Ashcroft.

The Hat Creek project would proceed in two stages — the first consisting of four 500,000-kilowatt generating units coming on line between 1983 and 1985, the second involving four more units, each generating 700,000 kilowatts, being placed in service between 1986 and 1988. This second stage depends upon the discovery of additional coal reserves..

The development at Hat Creek is based on the assumption that coal there will be available for power production and that its cost will not be based on its energy value compared with petroleum fuels, but only on the cost of mining it.

Continued on Page 2

Curfew, martial law imposed

Bangladesh leader killed in coup by armed forces

Rahman
. . . 'autocratic rule'

NEW DELHI (UPI) — Sheikh Mujibur Rahman, leader of Bangladesh since its bloody war of independence from Pakistan in 1971, was killed today in a coup led by his commerce minister, according to reports from Dacca.

Bangladesh radio reported the death of the 55-year-old sheikh, but did not say how he was killed.

In a broadcast monitored by the Press Trust of India news agency, the radio said former Commerce Minister Khondakar Musshtaque Ahmed led the coup against the sheikh and succeeded him as president of the desperately poor country of 75 million people that used to be East Pakistan.

"Under the leadership of Khondakar Mushtaque Ahmed, the armed forces have taken over in Bangladesh," the radio reported.

The radio said the coup against the sheikh "has been taken in the greater interests of the country."

"Sheik Mujibur Rahman has been killed and his autocratic government has been toppled," the broadcast said.

Press Trust of India reported from Dacca that a 24-hour curfew and martial law had been imposed throughout Bangladesh for an indefinite period. It said some gunshots were heard in the capital after the 5:30 a.m. coup, but "otherwise the situation seems calm."

Ahmed was one of the organizers of the Mukti Bahini, the guerrilla force that organized the rebellion against the Pakistan government.

At 38 he was one of the youngest cabinet members of the Mujib government and was one of the leading figures who helped in the march of the Indian army into Bangladesh during the December, 1971, war.

Diplomats consider him relatively leftist and said he had long been opposed to what he regarded as the sheikh's autocratic rule.

The radio, quoting instructions by the new government, said people in Bangladesh were asked to stay at home until further notice.

"Mr. Ahmed has become the president of the country," the radio said. "All patriotic and peace-loving citizens of the country are requested to

Continued on Page 2

—CP

Drowning out the pipes

Sound of rain and thunder accompanied bagpipe music as 2,000 pipers gathered in Toronto this week to mark parade during opening of Scottish World Festival. It is being held at Canadian National Exhibition. Carol Dean used plastic sheet to protect herself and her bagpipes.

Judge reopens Kennedy probe

LOS ANGELES (AP) — A judge has reopened investigation into the 1968 assassination of Senator Robert Kennedy, ordering that new ballistics tests be made on the gun used by Sirhan Sirhan.

Superior Court Judge Robert Wenke issued the order Thursday as the district attorney launched a new investigation into the slaying, for which Sirhan was convicted and sent to prison for life.

The ballistics tests have been sought by those who believe in a "second gun" theory — that Sirhan must have had an accomplice.

Judge Robert Wenke told lawyers to report to him by Sept. 11 on whether they were agreed on procedures to test the weapon before a group of ballistics experts.

Kennedy was fatally shot at the Ambassador Hotel just after he had won the key California primary in his bid to win the Democratic presidential nomination.

Earlier in the day, lawyer Thomas Kranz, one-time campaign advance man for Robert Kennedy, had been sworn in as a special deputy district attorney to lead the investigation into the assassination.

Robbers take gold, hostage

TILLSONBURG, Ont. (CP) — Provincial police say they are searching for four men, believed armed with submachineguns and automatic rifles, who took a hostage and about $250,000 in gold bars in a robbery Thursday night at a jewelry concern near here.

IWA word today?

Pulp unions void picket escalation

VANCOUVER (CP) — The Pulp, Paper and Woodworkers of Canada and the Canadian Paperworkers Union agreed Thursday not to escalate their picketing of forest industry operations in B.C.

Jack Munro, International Woodworkers of America regional president, made the announcement following a meeting of the three unions with the B.C. Federation of Labor here.

Munro said although planned escalations of picket activity by pulp workers will not proceed, no agreement was reached on withdrawal of picket lines altogether.

The pulp unions have been on strike at the province's 20 pulp mills since July 16.

Their leaders have advised the 13,000 members to reject a non-binding report on the B.C. forest indistry dispute prepared by Mr. Justice Henry Hutcheon of B.C. Supreme Court. Details of the report were announced Wednesday.

Meanwhile, the IWA with 35,000 coast and southern interior members, has remained on the job as requested by Labor Minister William King.

● Barrett urges both sides to accept Hutcheon report, 27.

About 16,000 IWA members have been laid off because of picketing by pulp workers, and economic layoffs resulting from soft lumber markets.

The International Woodworkers of America will probably announce today its reaction to the recommendations of Mr. Justice Henry Hutcheon in the forest industry dispute.

Roger Lewis, president of the IWA's Victoria local, said Thursday from Vancouver that the union wanted some clarification before making its decision whether to recommend acceptance or rejection of the report to its members.

As well, Lewis said, some union officers wanted to discuss terms of the report, handed down Wednesday, with their local executives.

The report recommends a two-year agreement with a $1.55-an-hour increase on the present industry base rate of $5.10. Although a cost of living clause is included, it has been

Continued on Page 2

Inside Today

Dealer supports MP's tax story —Page 3

Youth scores big in U.S. pageant —Names in News, 7

U.S. funds only for B.C. auction —Page 9

Coho love early bait —King Fisherman, 16

Autopsy results held until trial —Page 17

CUPE 'raided' at Sandringham —Page 27

Bronfman pleads for more proof —Page 21

Background	5
Bridge	32
Classified	30-40
Comics	42
Crossword	37
Entertainment	28, 29
Finance	8, 9
Family	23-25
King Fisherman	16
Marine Calendar	27
Names in the News	7
Provincial Court	19
Sports	12-15
Television	31

Load of salmon freed

Fishing union critical of ex-parte injunction

By WARREN CARAGATA
Colonist Reporter

The United Fishermen and Allied Workers Union in Victoria was on the receiving end Thursday of what is probably the first ex parte injuction against a union since B.C. labor laws were revamped in 1973.

The injunction, handed down in B.C Supreme Court by Mr. Justice R. A. Wootton, freed a trailer load of salmon owned by Coast Shellfish which was being picketed by the union.

Under the labor code passed by the NDP government, jurisdiction over picketing was taken from the courts and given to the Labor Relations Board.

When the injunction was served on UFAWU pickets at Grassick Transport yards on Esquimalt Road, where the trailer was parked, the union withdrew and the trailer was hitched to a tractor for the journey to Bellingham, Wash., destination of the $25,000 worth of fish.

Union officials in Victoria and Vancouver were critical of Wootton's decision. Victoria representative Scotty Neish said it was his understanding that under the new code, ex parte injunctions, where the union isn't required to give a defence, were illegal.

Contracted at his home Thursday night, Wootton was reluctant to discuss his reasons for the ruling, but he did

Continued on Page 2

Sinai settlement nearly complete

JERUSALEM (AP) — Israel and Egypt have agreed on all but some minor points of an interim Sinai settlement and U.S. State Secretary Henry Kissinger is "almost certain" to arrive in Israel by the middle of next week, diplomatic sources in Jerusalem said Thursday.

Israeli Prime Minister Yitzhak Rabin is expected to inform Austrian Chancellor Bruno Kreisky that he will not be able to visit Vienna next week as previously scheduled, the Israeli state radio said.

Sources in Jerusalem said the issue that would probobly keep Kissinger busiest during his shuttle would be who will man the radar stations in the strategic Mitla and Gidi passes, but the problem was not considered insurmountable.

ICBC, union both want commission

VANCOUVER (CP) — Both sides in the Insurance Corporation of B.C. dispute have asked Labor Minister William King to appoint an industrial inquiry commissioner.

The Office and Technical Employees Union, which turned down ICBC's latest offer by an 85-per-cent vote, said Tuesday it had asked King to reactivate an earlier request for a commisssioner.

Company spokesman Bev Penhall said Thursday the crown corporation had also made a similar request.

The union, representing 1,800 employees, has been on strike since May 20.

'Monopole' left its track

Like finding a live unicorn

Magnetic particle discovery stuns physicists

By GEORGE ALEXANDER
Colonist-Los Angeles Times Service

Scientists at the University of California Berkeley and the University of Houston reported Thursday finding one of the most unusual and long sought-after objects in the universe — a magnetic particle with only one pole.

Physicists were as stunned and excited by the discovery as biologists would be if a unicorn or an Abominable Snowman were found alive somewhere on earth.

The particle, called a "monopole," was found in a scientific experiment flown aboard a balloon more than 130,000 feet above Sioux City, Iowa, in 1973. Actually, the particle itself was not found, but rather its track — like the prints of an animal in fresh snow — which took more than two years to analyse.

The potential consequences of the discovery are enormous. Aside from the enlargement of man's knowledge of the structure of matter — no small thing in itself — the finding of a monopole could lead to the development of extremely small and efficient motors and generators which would operate in conjunction with the earth's magnetic field, new therapies in dealing with cancer, new sources of energy and new scientific laboratory machines.

The monopole is to magnetism what the electron (or proton) is to electricity: a fundamental unit of charge. Indeed, electrical and magnetic phenomena are so closely related that scientists often use the word "sister" to describe them.

But unlike electricity, whose basic unit of charge has been long known—it is the same for electron (negative) and proton (positive) — physicists have not until now been able to pin down a basic unit of magnetic charge.

Every magnet known to man has consisted of a north and a south pole. No matter how finely a bar magnet might be cut into halves, each part exhibits bipolarity (having two opposite poles) and it has been impossible to isolate just one pole.

Nature, as it turns out, appears to be not quite so limited. It can, as the Berkeley-Houston finding appears to indicate, create a monopole — a small, discrete packet of magnetic charge — by slamming together two different particles (like a proton and a photon) at extremely high energy levels.

It was British physicist and Nobel laureate Dr. Paul Dirac, now 73, who first suggested back in 1931 that monopoles existed. He based this contention on a puzzling gap in the equations of electromagnetism written by the 19th-century Scottish scientist James Clark Maxwell.

In those equations, which tied together electric charges, electric fields and magnetic fields, provision was made for magnetic charge — but the value assigned to it was zero, meaning that it was not known to exist.

This did not invalidate Maxwell's elegant and time-tested equations, but it did nag scientists' sense of symmetry. Why, they asked, if there were both electric fields and electric charge, wasn't there a magnetic charge to go along with magnetic fields?

Over the years since Dirac hypothesized its existence, several scientists have set ingenious traps in the hopes of catching a monopole. Until the 1973 balloon experiment, however, none succeeded.

"Monopoles haven't been found up to now," said Dr.

Continued on Page 2

The Daily Colonist.
(ESTABLISHED 1858)

SECOND NEWS SECTION VICTORIA, BRITISH COLUMBIA, FRIDAY, AUGUST 15, 1975 ★★★★★ PAGE ELEVEN

'Too many know likely sites'

By LORRAINE ATHERTON
Colonist Reporter

The new Victoria General Hospital, being planned by the region's hospital planning commission, will probably not fulfil one of its stated roles — service to the western communities beyond View Royal, the chairman of the Juan de Fuca Hospital Society said Thursday.

But that doesn't trouble John Striha, because missing out on the major hospital could improve Langford-Colwood's chances of developing a new health centre with emergency services which the society has been advocating since 1969.

What does worry Striha is the large number of people who seem to know all about the commission's choice of sites for the new hospital. The lack of confidentiality could mean a "ripoff" of the taxpayer in jacked up land prices, he warned.

The commission has narrowed its choice of sites to three — one at the Douglas-McKenzie intersection, one on Tillicum Road, and another near the Quadra Street overpass.

These alternatives have been sent to provincial Health Minister Dennis Cocke for his recommendations.

In its public statement of future hospital roles, the commission recommended the new hospital be built "west of Douglas in the McKenzie Avenue area." Between 20 and 30 acres is required for the site.

A list of 21 possible sites, similar to one considered six years ago, was narrowed to the three through a point system.

The commission's selections are "to be expected," Striha said. The new hospital "is a replacement for Victoria General, so it has to be in the urban area."

Striha predicted the new hospital's service to the west will not differ substantially from the service received now from Royal Jubilee Hospital and the present Victoria General.

But hospital consultant Ronald McQueen, looking to the region's projections for a population boom in the west, suggested in his report this spring that the new hospital be built as far west of Royal Jubilee as possible and be administered by a new Victoria General board expanded to include western representatives.

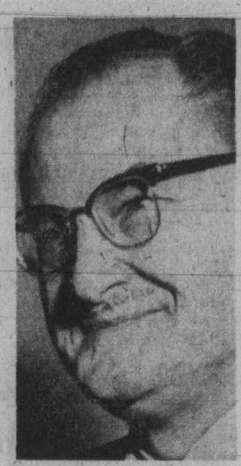

Striha
". . . a ripoff"

Police may sue

Victoria rejects 'expensive pact'

By JIM GIBSON
Colonist Reporter

Victoria council Thursday unanimously rejected a costly wage settlement with city policemen and a police union lawyer later hinted at legal action.

"I'm very opposed to the proposal as it is far in excess of the city's capability to pay," Mayor Peter Pollen told council before a motion by Ald. Sam Bawlf that the city reject the 22.3 per cent wage indrease.

Pollen was the only member of the police commission who refused to endorse the settlement that was overwhelmingly accepted Tuesday by the 118-member Victoria police union. The settlement would put city police on a par with Saanich officers who received a big increase last month.

"Unfortunately as a municipality we find ourselves next door to a municpality with one of the highest rates for policemen in North America," Bawlf said.

"It is a matter of great concern that we've already saddled the taxpayers of this city with a serious escalation of taxes," he said, adding: "We must seek a more equitable solution in terms of the taxpayers of the city."

Union lawyer Frank Watt, who failed because of protocol in an attempt to address council, later questioned its right to reject a settlement agreed upon by the police commission.

Watt interprets the Police Act to state that police are employed by police commissions and not councils and that remuneration is determined by the commission and not by council.

Watt claimed the wage offer that includes almost $300,000 in back pay originated with city's own commission and not the union.

"As far as we're concerned we had a contract," Watt said.

He said if the city didn't honor the agreement his clients could instruct him to begin a B.C. Supreme Court action.

Union president Sgt. Pat Braiden said a general membership meeting would be held Tuesday and a source close to the union said the membership would likely be asked to endorse legal action.

After the council meeting, Bawlf was asked if he considered the Victoria situation to be a test case for other municipalities in their police negotiations.

"As far as I know the authority rests with council to approve expenditures," he said, adding that council's action Thursday was not orchestrated by any legal advice.

The usually-talkative Pollen refused to comment on council's decision.

Police unions and councils in both Oak Bay and Esquimalt are said to be waiting in their negotiations until the outcome of the Victoria dispute.

UVic fitness expert

Mile in 3:30 forecast in next half-century

By JON FERRY
Colonist Reporter

A University of Victoria fitness expert has predicted the mile will be run in less than three minutes, 30 seconds within the next half-century.

Dr. Martin Collis, an exercise physiologist, was commenting in the wake of the record-breaking mile run in 3:49.4 by New Zealand's John Walker at an international meet in Gothenburg, Sweden.

Collis doesn't consider there to be "any real limits" for athletic performances because so many variables are involved.

It wasn't so long ago, the UVic expert pointed out, that it was predicted no one could run a mile in less than four minutes.

Collis notes that it's the longer distance races where there is room for most improvement.

And one of the big factors in the future could come from "a little physiological engineering" to manipulate the the oxygen-carrying capacity of an athlete's blood.

Already there is experimentation with "blood doping" or giving the athlete a transfusion of high-hemoglobin blood, rich in red cells.

Collis recounted a Swedish experiment in which a fairly large amount of blood (a litre or so) was withdrawn from an athlete and put in safe storage.

As his blood volume was down, his performance went down — but the body eventually replaced the volume and the red blood cells.

The Swedish medical experts then reinfused the litre of extracted blood, and, for a couple of days, at any rate, the man's treadmill performance was fantastic.

Eventually, of course, the amount of blood in the body returned to its normal volume.

Apart from physiological tampering and the much-publicized chemical doping (with amphetamines and the like), other factors which will continue to improve athletic performance include better and longer training, better equipment and better running tracks.

Collis is also quick to add: "In general people are getting slightly bigger."

The 23-year-old Walker measures six feet, 1½ inches and weighs 185 pounds, one of the tallest milers ever to compete successfully in the event.

Collis remembers how "impressive" the New Zealand miler looked a couple of years back when he competed at an international meet at UVic's Centennial Stadium in a warmup for the Commonwealth Games in Christchurch, New Zealand.

Although only competing in the B Heat of the mile event, Walker clocked a first-ever-in Victoria sub-four-minute mile, the fastest mile run at the meet.

Collis says there are "no ultimates" in athletic records, which now are becoming "so extraordinary, they are all so mind-boggling."

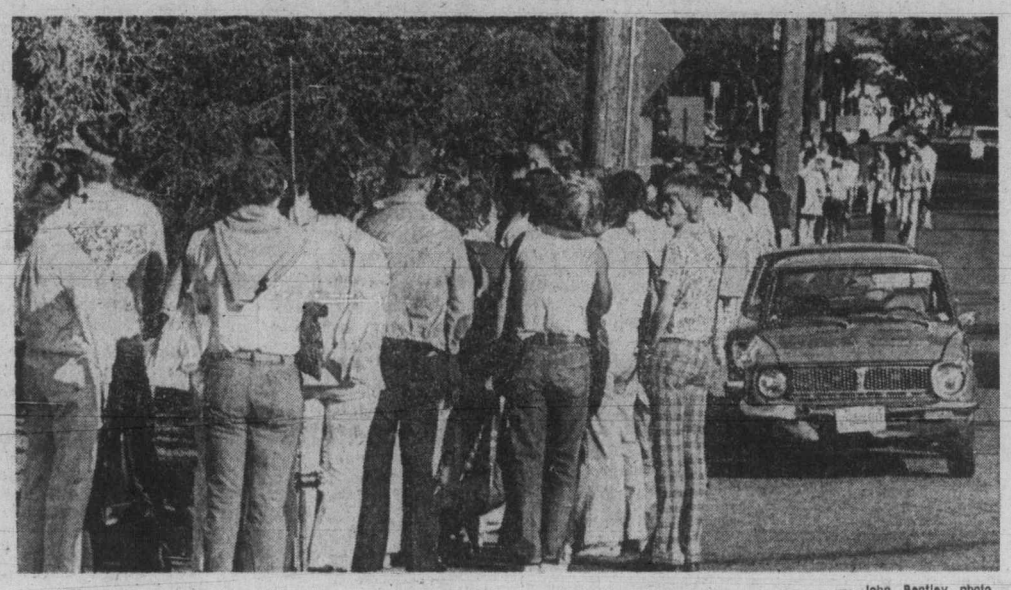

— John Bentley photo

Fog causes sailing delay

Unusually-long lineups Thursday afternoon along Bellevue Street in downtown Victoria were result of early-morning fog in Puget Sound. B.C. Steamship's Princess Marguerite was delayed half an hour and passengers heading for Port Angeles and Seattle had to stand in line. Sailings for Port Angeles and Seattle were at 2 and 5 p.m. instead of scheduled 1:30 and 4:30 p.m.

They all agree on fair deal for everybody

By STEPHEN BREWER
Colonist Reporter

Virtually everyone who turned out to the Rent Review Commission's public meeting in Victoria Thursday agreed on three points:

- Owners of accommodation are entitled to a fair return on their investment in that accommodation.
- Tenants are entitled to a satisfactory place to live — with reasonable tenure — at a price they can afford.
- The senior governments, provincial and federal, are the only legislative bodies which can do something to effect a turnaround of rapidly-diminishing rental accommodation, construction starts, dwindling vacancy rates and soaring rents.

The public meeting was called by the government study group established to investigate rent controls, cost of rent and the availability of rental accommodation.

The group, chaired by John Bruin, will make recommendations on those three broad areas to the provincial government next month.

The meeting in Newcombe Auditorium was one of six scheduled in centres across the province, called to allow public input into the group's probe.

Written submissions are also being considered.

Recommendations from the floor of Thursday's meeting — attended almost exclusively by owners and those on fixed incomes (primarily old age pensioners) — ranged from the removal of all rent controls and the forced development of areas many municipalities now seem loath to have developed, to the "nationalization" of the rental accommodation industry.

The owners argued the current shortage and high rentals were caused by rent controls, which limited returns on investment and thereby discouraged investment in building new accommodation.

Remove controls, they argued, and new units would be built, increasing supply and thereby lowering rental costs for the individual.

More units would mean more people renting, giving owners a better return through a larger base from which to draw it.

Remove controls, countered the tenants, and prices would skyrocket.

Controls should remain, they said, and owners should be encouraged to invest through government subsidies, low-mortgage-rate incentives or other measures.

College money later

Camosun College, which needs a $121,957 transfusion by today, won't get it until next Thursday at the earliest.

The education department has informed the college through the Greater Victoria school board, which handles the Camosun budget, that a decision on the request for the money won't be made until Thursday.

Dr. Grant Fisher, college principal, said the amount requested corresponds to the surplus from Camosun's 1974-75 budget and also said Education Minister Eileen Dailly has endorsed the basic idea if using surplus funds to meet pressing financial needs.

The school stated earlier this week that unless the money came by the weekend, no more students could be admitted to university-transfer programs at the college.

Grant said Thursday night he was sure earlier in the week that the school would get the necessary funds but that his confidence has been shaken by the news.

Despite the setback, Grant said university-transfer registration, suspended last week because of the financial crisis, will reopen Monday as scheduled but that there will be an extremely limited enrolment.

Grant said the department expressed some concern that the Camosun request could have some implication for other provincial colleges.

Non-residential boost starts today

Heating oil up seven cents

Imperial Oil Ltd. announced Thursday that it is increasing prices in B.C. for aviation fuel, diesel and non-residential heating oils by seven cents a gallon, effective today.

A company news release said federal sales tax would be added to the prices where applicable.

C. L. Goddard, Imperial Oil's Pacific region corporate manager, said the company was increasing prices in the specified areas in reaction to Tuesday's announcement by the attorney-general that a freeze on home heating oil prices in B.C. will continue at least until the end of the year.

Attorney-General Alex Macdonald said home heating oil was to increase five cents a gallon this month but the B.C. Energy Commission recommended a current price freeze be continued indefinitely. He also said an increase of 4.5 cents a gallon for gasoline would be delayed to Sept. 3 from Aug. 15.

Goddard said the energy commission's order does not permit any recovery of the recent crude cost increase of residential heating oils and the gasoline increase deferral is insufficient to cover the raw material cost.

"Working with strict adherence to federal pricing guidelines, Imperial had federal approval for a 4.8-cents-per-gallon increase on all products effective Aug. 15," Goddard said. "(The Aug. 12 decision) reduced the profitability of the marketing refining part of our business and also reduced the funds available for the costly and risky job of finding new energy reserves.

"The energy commission permits recovery of this shortfall on other products to the extent that the market will allow.

"If the energy commission reviews its decision on residential heating oils and gasoline, we will re-appraise our decision and review price levels on aviation fuel, diesel and non-residential heating oils."

Goddard said that attempting to recover the shortfall with today's price increases was not a feasible long-term situation as it is "impractical (for the government) to go on indefinitely providing artificial benefits to one group of citizens at the expense of others."

Thief's pose leads to B.C. Tel warning

The B.C. Telephone Company is warning its customers in the Victoria area of a thief who poses as a company representative.

One theft and several attempted thefts by a tall, clean-cut, young man claiming to be a survey-taker for B.C. Tel have been reported by Cook Street residents, a company spokesman said Thursday.

The man tells his victims he is taking a survey of old age pensioners for the company and asks to come in and sit down. Then he asks to see the stub from the penioner's last phone bill. While the victim is searching for the stub, the thief looks for money.

All B.C. Tel employees carry proper identification cards bearing the employee's photograph, name, and employee number. Customers should call the police if anyone claiming to represent the company cannot produce identification or acts suspiciously, the spokesman said.

Ludicrous step, says White Spot

The boycott of General Foods products by the union representing striking and locked-out White Spot employees is "ludicrous," White Spot president Peter Main said Thursday.

Both White Spot and the B.C. franchise for Kentucky Fried Chicken have been owned since 1968 by General Foods.

Main said General Foods is involved in White Spot only as an "investor," and that as president of the company, he is responsible for its profits and losses.

The boycott, called by the Canadian Food and Associated Services Union, is just an "interesting piece of creativity," Main said.

The union, representing about 1,450 workers, struck Tuesday night at White Spot's central commissary where food for all 22 outlets is prepared a day in advance, and at nine restaurants on the Lower Mainland. Other locations were immediately closed because of the strike at the commissary.

Food which would have been served Wednesday was given away by the company to charitable organizations.

In Victoria, a Salvation Army spokesman said that "quite a bit of food" was given by the company to the men's social and rehabilitation centre, 521 Johnson.

Union president Mike Wakelyn will be in Victoria today to organize picketing at the two White Spots here. Informational picketing of Ernie's Kentucky Fried Chicken outlets here may also be set up. The union already has picketed several Lower Mainland locations of that company.

Main said the Labor Relations Board has been asked to rule on the picketing at Kentucky Fried Chicken outlets and he complained the union was giving the appearance that it was on strike against Ernie's. Employees are allowed through the picket lines.

Business agent John Hunter said the union has already received backing for the boycott from the Confederation of Canadian Unions, to which it belongs, and further meetings are planned with the B.C. Federation of Labor.

"We are negotiating with General Foods, not with White Spot," Hunter said.

The company offer of 28 per cent in two years has been rejected by the employees, who are seeking a 40 per cent hike in one year. Base rate under the old agreement was $2.80 an hour.

Woman lawyer

Change at Legal Aid

Victoria lawyer Jeane Watchuk, the only woman member of the Victoria police board, will join the Legal Aid office at 69 Bastion Square Sept. 1, chairman Brian Smith of the Victoria Bar Association's Legal Aid committee announced Thursday.

She will succeed Gordon Detwiller on the two-layer staff, whose members normally work in the office for two years, and will join Brian MacKenzie, who has been on the staff about a year.

Smith, also a director of the B.C. Legal Aid Society, said MacKenzie and Mrs. Watchuk will continue to do some duty counsel work in Victoria provincial court but the office is so busy that outside lawyers will also be hired for that task.

When Legal Aid first started about three years ago, criminal court work provided the majority of the cases. In recent times, said Smith, there have been "increased demands from the civil law side."

He said Mrs. Watchuk "will try to develop the civil side" through work on consumer, matrimonial and other laws.

A graduate of the University of Alberta, she was called to the bar in 1974 and has been with the Victoria firm of Jones, Emery and Carfra.

Watchuk